Campbell

UNIVERSITY

campbell

university

pine burr 2010 Volume 75

PO Box 567 Buies Creek NC 27506 800.334.4111 x1514

Digitized by the Internet Archive
in 2016

https://archive.org/details/pineburr201075camp

pine burr

student life 08
university 76
sports 88
arts & sciences 124
business 148
divinity 158
education 172
law 182
pharmacy 200
classes 224

university

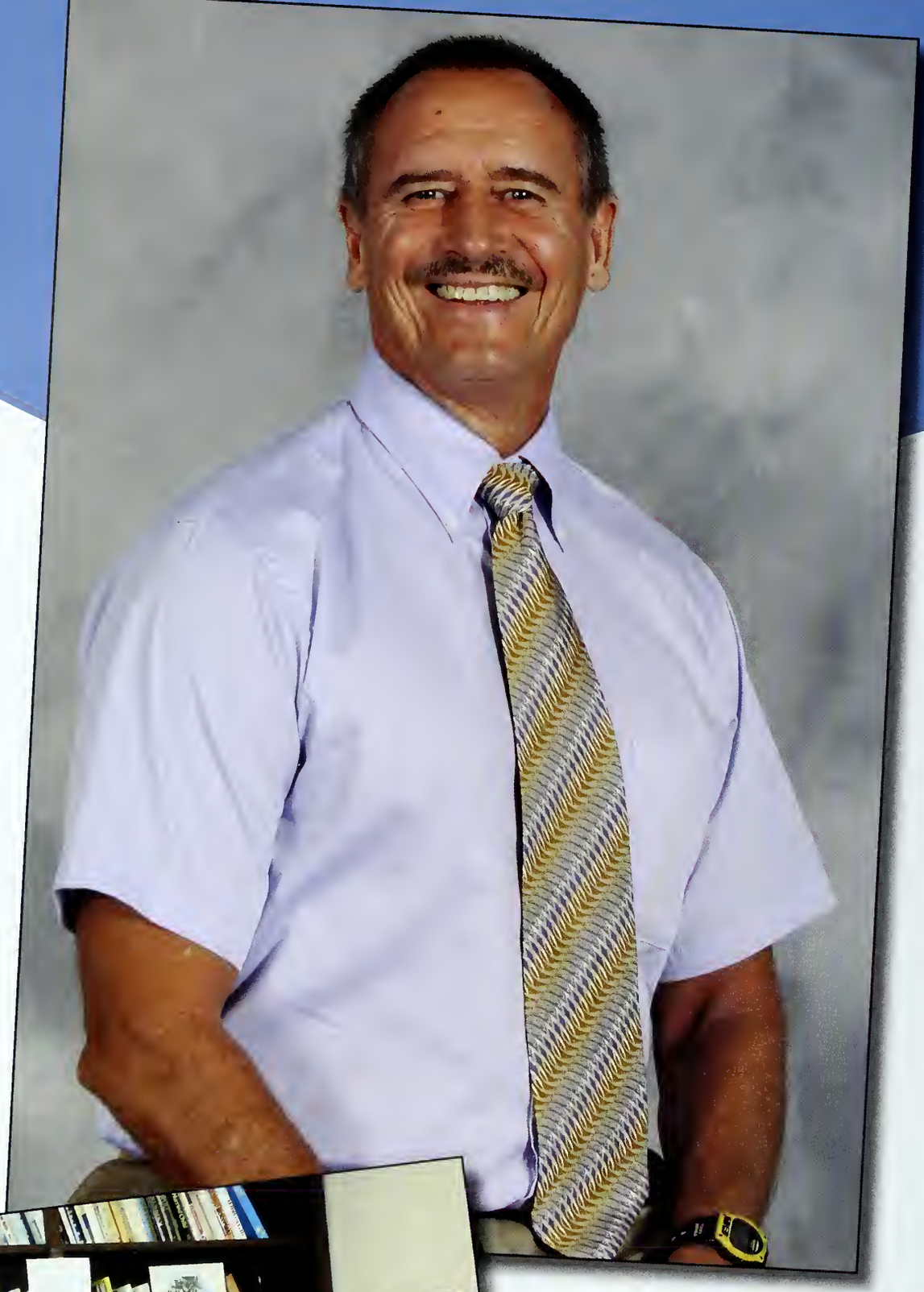

dr. gary taylor

taylor-made

Ever heard of a Taylorism? Walk around campus and you just might hear students saying such things as "just because you love someone it's not a good reason to marry them – they may be a disaster" and "pray, sing in the choir, give extra money to the church; hope you get easy-to-manage kids" as well as the ever-popular, "you're NOT special." If you look hard enough, you might be able to find t-shirt filled with all of the Taylorisms that were sold for a Psychology Club fundraiser making Dr. Gary Taylor immortal at Campbell.

Hailing from Tulsa, Oklahoma, Gary Taylor attended Oklahoma Baptist University where he received a bachelor's degree in Psychology. He followed his education to the University of Oklahoma for his Master's degree and ended with a doctorate's at North Carolina State University.

Taylor began his career working at a correctional facility for boys in Indiana before moving to Fairfax, Virginia to work at a diagnostics clinic for children. In 1968, Taylor wrote to several schools and found his way to Campbell. In 1970, he took up a position for the mental health center while teaching. Taylor considered it "the ideal job" claiming it was "fun to watch students learning and growing. I love to watch them get new ideas and develop them."

Currently, Taylor resides in Dunn, North Carolina where he lives with his wife Ann – a paralegal for a law firm located in Fayetteville, North Carolina – and their children. Taylor has three daughters named Christy, Karen, and Julie as well as two stepchildren named Kelly and Casey.

In his spare time, Taylor likes to eat yet must have a goal, so he keeps his weight down by doing triathlons with the last one taking place in October of 2009. He also partakes in music with being involved in Neill's Creek Baptist Church as their music director since 1970. "I find it challenging and I really enjoy it," Taylor comments on his extracurricular activities. What many do not know, is that Taylor actually began his education career as a music major. Luckily, he found psychology intriguing and became a professor at Campbell with a motto of "never do for the person what others can do for themselves. Get out of the way and encourage them to grow. Facilitate."

In August of 2009, Dr. Gary Taylor was one of 87 faculty and staff members honored in an award ceremony recognizing their services here at Campbell. With having taught at Campbell for 40 years, Taylor is surely someone who is dedicated to his job and his students. Some students may be apprehensive at first glance with Taylor; he even admits that "people sometimes feel that I won't listen, that I think I'm right all of the time – I do think I'm right." Karen Nery, Dean of the School of Education, believes Taylor "is a super guy. He loves athletics and works extremely hard for the athletics department at Campbell. He has an easy-going personality and yet gets everything done. The students obviously love him. Sometimes they don't quite know what to make of him or get his sense of humor. But I never have anyone complain about him. I think he really understands students better than anyone realizes. He takes them seriously and knows how to de-stress them when he needs to. He's there for them. I can't imagine him doing anything else."

back in the day...

stude

ent Life

NEW perks in the creek

those boring days are becoming obsolete...

buffalo lanes

No one ever said Buies Creek was a big city... but with the military moving around the surrounding areas of Harnett County, new developments are popping up for Campbell's entertainment! Last Spring, Erwin built a new bowling alley off of Hwy 421 – right before the much loved Wal-Mart. With 24 lanes (and bumpers for those not so bowling inclined) and late hours, Buffalo Lanes has become a new hot-spot for Campbell students.

new china

football

quiznos

frox

coffee society

john w. pope jr. convocation center

With the opening of the John W. Pope Jr. Convocation Center, Campbell sports are now able to be held in an air-conditioned and much-larger arena than Carter Gym. The new fitness center holds brand-new equipment that includes a climbing wall, treadmills, and elliptical machines for every fitness guru out there! The Convocation Center was perfect to hold the entire freshmen class as Orientations were held there.

"The bowling alley is really nice and lots of fun! It's super close and I want to go back!"
– Brianna Bland

C'CRAZIES...

food, fun, and dance

The building in front of the CVS in Lillington has been several things over the years – an Italian restaurant, Mexican restaurant...you name it. Recently, a change has occurred once again with the remodeled C'Crazies, a fun and exciting place to hit up on College Nights (Thursdays). With few places around Buies Creek to get your dance on, C'Crazies has allowed just that! There's even a "Party Bus" that provides transportation for students lacking a vehicle and in need of some stress-relieving dancing!

WHITE CHAPEL

In the spring of 2009, the Campbell theatre department put on a production of White Chapel-the student produced, written, and composed play by Jon Fitts. When asked where the idea for the musical came from, Fitts said the concept of the play began with a miscommunication between him and his grandfather. He thought he heard his grandfather say that their family had a connection to Jack the Ripper. This interested Jon so much that he began to research the subject extensively. During his first semester at Campbell, Jon asked his professor to look over a script he had written. Later he was approached about actually putting on a show for his play. Jon wrote the script, had an acting role in the play, and he composed much of the music. Josh Carswell assisted Jon in writing some of the music and with the production of some songs. In his collaboration with Carswell, Fitts learned many new tasks such as writing music for an orchestra and playing the piano.

The internal battle that White Chapel shows is one of Jon's favorite themes in his play. The play embodied the feel of the great Campbell pride. "I think it's a great step for the University and especially the theatre department. It shows that, while we may be small, we are capable of some very extraordinary things...."

One of the play's actresses, Melinda Jackson, was inspired to do the play by her love of acting. She isn't a rookie. This is one of her many achievements in her acting career. According to Jackson, the actors dressing as women and stretching their diva voice skills was "pure genius." In every aspect, White Chapel has earned a seal of approval. Let's hope for the return of the story, and a return of the great actors, actresses, producers, and composers of White Chapel.

Jon Fitts (right) wrote White Chapel.

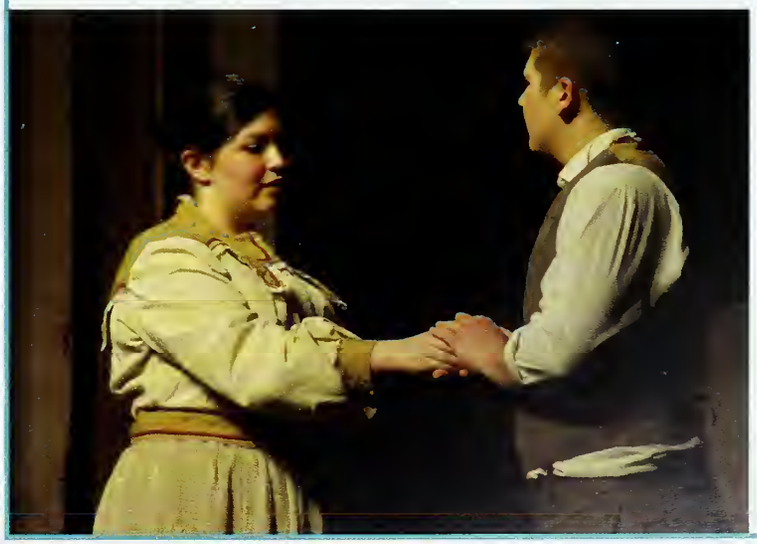

The 2009 spring concert consisted of American Idol winner David Cook and his opener, Ryan Star. Each performer sang and played the guitar during their performance on stage. David Cook was able to fellowship with students before his concert by throwing a football around with some students. The concert was in Turner Auditorium and most, if not all, seats were filled with anxious fans. The concert brought many students to their feet, and in one song, David Cook to tears. David Cook's song "Permanent" was in reference to his ill brother that had just passed away and caused him to tear up while performing it. David Cook also performed an encore song from his new album called "Light On."

Ryan Star, the opener, also was well received by Campbell students. He seemed to please the crowd and send some of the students into a "rock phase." He performed numerous songs from his first album including "Brand New Day" and "Psycho Suicidal Girl". Ryan Star stayed after the concert was over to sign autographs and take pictures with his new fans. Ryan Star returned to Campbell University in the fall to perform a concert during Welcome Week.

SPRING concert ///09

spring FLING

not just another week
in the creek...

monday

An Ice cream social was held for camels to cope with a severe case of the Mondays. To add a cherry on top, karaoke was held the very same night! Who would have thought singing "Bye, Bye, Bye" and "Dancing Queen" into the night could be so de-stressing.

tuesday

Campbell students said, "Yes, we would like to play" when Tuesday rolled around for the big Wii tournament. Students competed using their best skills until a winner was declared. The Peter Boie magic show also was a big hit.

wednesday

Camels in the creek had a belly full of cotton candy at the mid-week carnival. Free items and tons of food pulled students from their studying to a fun-filled day in the Creek. One student exclaimed, "It still feels like I'm reliving my childhood- not bad for a Wednesday in the Creek!"

friday

Camels enjoyed a showing of "Yes Man" on the big screen while enjoying a big tub of hot, buttery popcorn. Students also turned out to help those in need with Relay for Life.

saturday

Students slipped into their disguises for a masquerade ball in downtown Raleigh. The annual Spring Formal gave Campbell students a chance to hide their faces and secrets until the stroke of midnight.

Two roads diverged...

in a wood

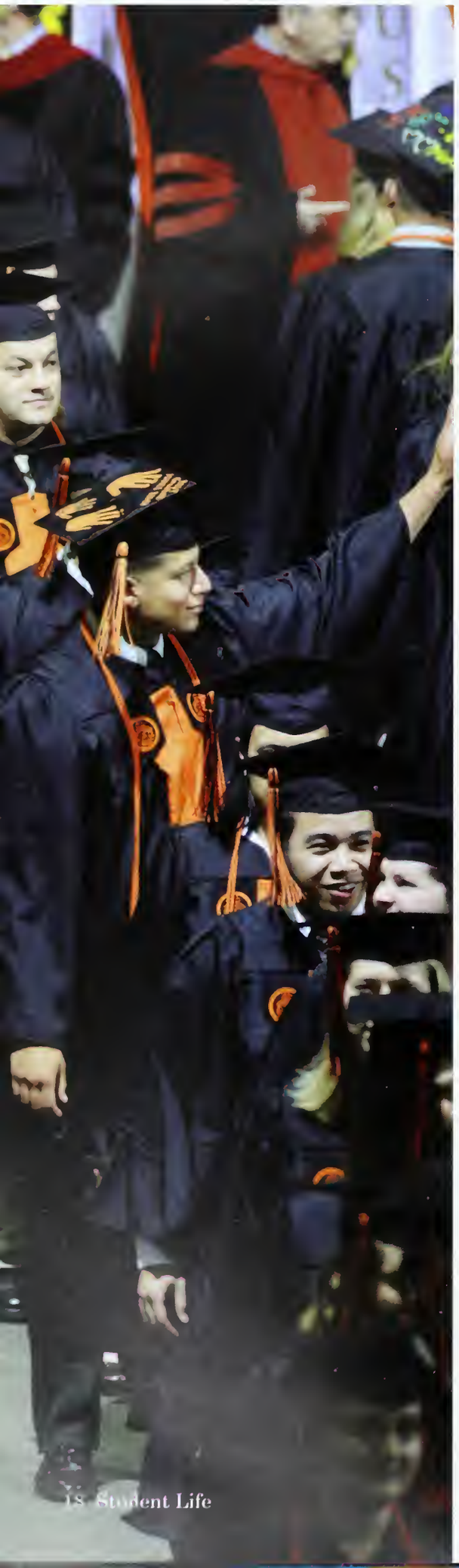

Every year Campbell University students take a journey: a journey down "A Road Not Taken." On this journey students learn lessons that will forever prepare them for life.

What is the most important lesson you will take with you from Campbell?

"It has been a lesson in growth. I watched myself enter this campus for the first time in 2005 and remember being scared to death. However, here I stand ready to embark on a new journey...Campbell prepared me for that."

For some the experience is a first. It is the first time in their lives and in their parent's lives that they will experience such a journey. What has been the most memorable part of your college career?

"The friends that I have had the wonderful opportunity of knowing. I will take with me those memories of nights, lunches, study sessions and just hanging out and cherish them the rest of my life."

What does it mean to be the first person in your family to become a college graduate?

"It has taught me that I can be whatever I desire to be, independent of my circumstance. It has taught me that as my education continues, so will my abili to change the lives of those that helped me get here today."

It has been four years, four long difficult years, pursuing a path that many can never dream or attempt to pursue. It has been of challenges, success, friends, th culmination into the meeting of dreams, and the establishment of memories.

The "Road Not Taken" by most, begins the life for many. Congratulations to the Class of 2009, may all your roads in the future be just as bright.

and I...

I took the one less traveled by

GRADUATION '09

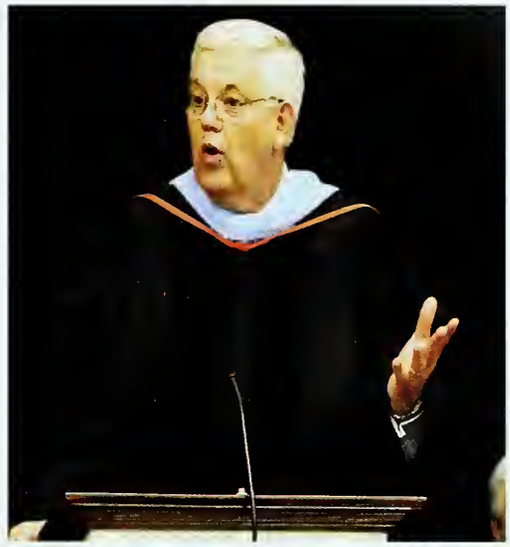

...And that has made all the

difference.

STREET FAIR

At the annual street fair, students got acquainted with the many clubs and organizations that Campbell has to offer and many businesses that surround campus. In a chance to become well acquainted with the Campbell mascot, a family that raises camels came to let people ride and pet live camels.

SUNDAY	bingo and ice cream social
MONDAY	president's picnic and black light dance
TUESDAY	street fair
WEDNESDAY	campus ministries night
THURSDAY	ryan star concert
FRIDAY	karaoke and mud volleyball

Welcome Week 2009

PRESIDENTIAL PICNIC
black light dance

The new students on campus were welcomed to CU by President Wallace and his staff with a picnic in the academic circle. There was tons of food and great fellowship to help everyone get to know each other. Later that night the student gathered in Ellis Theater to dance the night away with glow sticks and crazy lights at the Black light dance.

MUD VOLLEYBALL
celebrity karaoke

On Friday a lot of students got down and dirty playing mud volleyball in Saylor Park. After a sporadic thunderstorm was over, students played hard and ended up covered from head to toe in mud. The grand prize for winning Celebrity Karaoke was a Nintendo Wii console and a group that portrayed the Black Eyed Peas won the coveted prize.

LIVE LIKE you were dying

Homecoming festivities at Campbell never fail to impress. On the day of Homecoming, not only are there basketball, volleyball, and football games, there is also the annual parade in which clubs, organizations, teams, and residence halls all decorate a float. This year's parade faced slight complications when it began to rain; however, the parade went on and everyone enjoyed the excitement from under umbrellas. Every float was decorated to compliment the Homecoming theme, "Live Like You Were Dying." Pallbearers carrying candy filled coffins, student zombies performing Micheal Jackson's "Thriller," and floats decked out with lyrics from the Tim McGraw song from which the theme was designed, marched through the streets of campus and around the round-about.

'09 homecoming

The week of Homecoming was full of excitement with the upcoming Campbell football game against the Butler Bulldogs. Building up to an amazing weekend, an excursion was taken to Raeford for a little indoor skydiving on Monday. Campbell's annual bonfire and pep rally was held in Saylor Park the next night which drew a big crowd. At the pep rally, a bull ride and rock climbing wall was available for all to try. "Life Flashes Before your Eyes," Campbell University's 2009 Homecoming Dance, was held in Carter Gym to break in those dancing shoes. And who could forget the entertaining Tracey Ashley as the comedian Thursday night in the Rumley Center. If that wasn't enough entertainment already, the Theater department presented the "Cotton Patch Gospel" Musical. This musical was an adaption of Clarence Jordan's "Cotton Patch" translation of Matthew's Gospel, illustrating the gospel in a modern day twist. The night before the big game arrived, students were invited to a pumpkin carving party in the Rumley Center followed by the movie, *The Bucket List* in Turner Auditorium.

'09 homecoming

Homecoming Saturday, October the 24th, the Campbell University Fighting Camels played the Butler Bulldogs at Barker-Lane Stadium. The many fans included students, alumni, and parents who enjoyed the game and cheered the team on. The game featured the half-time presentation of the Family of the Year and the Harvest Court. Campbell recognizes the important role that families play in the education of their students throughout their college career. This year Campbell acknowledged the Scotts family as the Family of the Year based on support for their student's success in college and enthusiasm for Campbell University. Students nominated and voted for their homecoming King and Queen, which was announced during half-time. Lydia Butler was crowned Homecoming Queen and B.T. Hale was crowned Homecoming King. Post-game events included a volleyball game, Campbell vs. Mercer, and a Basketball Preview Night in the Pope Convocation Center.

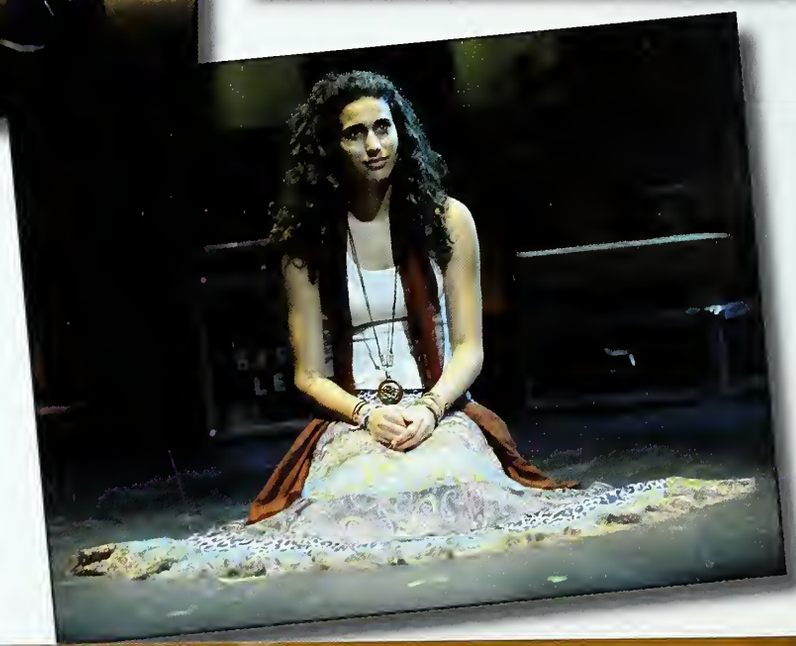

cotton patch gospel

October 16, 2009 was the day Campbell's own production of Cotton Patch Gospel premiered. The play showcased the acting, singing, and comedic talents of our students. With the first notes of the first song, it become apparent this play is not the usual "gospel" one hears about. Cotton Patch is set in a southern town and tells the story of Jesus in a very untraditional way. Jesus, played by James Davis, made the audience feel his longing and frustrations.

As with any musical, actors and actresses have to be multi-talented; singing and acting must go hand in hand. Some may feel more comfortable with one aspect of a musical than another, while some love the opportunity to sing and act at the same time. Actress Amber France said that in her audition, she was much more nervous about saying her monologue than singing her audition piece. Numerous songs were performed in Cotton Patch Gospel but actor John White says his favorite was "Turn it Around" because of both the humor and message in it. In the song "You Are Still My Boy," White sang a duet with France, and the song was definitely a favorite for both of them.

From the opening scene, which France says was her favorite part of the play, to the curtain closing at the end, the performers strived to provide an atmosphere in which the audience would love. From the raving reviews, it looks like Campbell's production of Cotton Patch Gospel was a major success.

The Campbell Times Staff: Trevor Normaile, Tyler Douglas, Camille Bernasconi, Grey Winn, Andy Specht, Joshua Tracey, Emily Oldham, Austin Kiger, Erica Nusbeaum, Maggie Hopf, Elizabeth White, Courtney McGowan

The Campbell Times is comprised up of the Editor in Chief, four section editors (campus, opinion, entertainment, and sports) and anywhere from fifteen to twenty-five staff members.

According to Andy Specht, Editor in Chief, it takes just one-and-a-half weeks to put out an edition of the Newspaper. "It's a joint effort of the staff working on layouts, photos, stories, and ads in order to put out an edition so quickly", says Specht. The newspaper stories are chosen by "deep thought, careful deliberation and gossip" asserts Specht. The Campbell Times does not print the paper here on campus but sends it out to The Daily Record in Dunn to be printed. Putting together an edition requires good sense of news and audience; but stories aren't the only thing that goes into publishing a newspaper. Ad space is one of the most important aspects of publishing because the sale money from ad space is used to help produce the paper. Most businesses actually contact The Campbell Times to buy space, but that is not always the case and in those situations the staff must go out and sell ad space themselves.

Specht has been Editor in Chief for two semesters and was appointed by Dr. Smith, advisor, and the previous Editor in Chief, Sara Mears, because of his devotion to the paper and excellent enthusiasm as well as talent. "The combination of providing a service by bringing written information and justice to the public is what has gotten me interested in journalism", Specht says.

Typer Douglas

Editor-in-Chief Andy Specht

Courtney McGowan, Advisor Michael Smith, Maggie Hopf

Samantha Lisk,
Editor-in-Chief

Dr. Frank Vaughan,
Advisor

The Lyricist Staff: Katilyn Floyd, Tyler Douglas, Michael Tyndall, Kristin Pursley, Katherine Richards, Robert Lee Mitchell III, Madison Helman, Samantha Lisk (Editor), Amanda Franquet

the lyricist

The Lyricist is a magazine that has been a staple at Campbell for many years. For those who do not know what The Lyricist stands for, it is an avenue for expression and gives a voice to the writings of our talented students. They Lyricist is an annual magazine that showcases great writings as well as great artwork. The magazine is entirely edited by students and the English department publishes it every year. Everyone involved works diligently to meet all of their deadlines. Staff members squeeze in extra time whenever they can to get things done. Their hard work pays off. Every year their visual displays of writings makes The Lyricist look beautiful inside and out. In addition to working on the publication, the staff also hosts "The Lyricist Film Festivals" which showcases great movies and provides a chance of extra credit in some classes. The Lyricist is a great club for English majors or anyone who has an interest in writing, art, publishing, or a combination of all three. It also provides great work experience for those who have an interest in pursuing their passion in writing. Past covers have displayed the artwork of students, providing a great opportunity for students who want a chance to have their artwork displayed. Everyone involved seems to be enthused about their work and their involvement with the magazine. The magazine has published many writers who have gone on to be successful writers, some even going on to having their work published.

Pine Burr Staff: Danielle Davis, Nolan Perry, Matt Conner, Keyshlas Crespos, Brianna Bland, Ashley Gibson, Kayla Nelson, Kaitlin Solomon, Kate Anders, Redula Nieves , Crystal Whisenant. Not Pictured: Darrena McCulloh (Design Editor), Christina Dell'Aquila (Organizational Editor), Kenneth Strickland, Sabah Dickerson, Kristen Chavis

yearbook pine burr

The late nights, the never ending deadlines, the hunt for the perfect design, the perfect layout, the perfect picture, or the perfect write-up, in the end, are all worth it to The Pine Burr Yearbook staff. With Kate Anders at the helm, The Pine Burr staff has had smooth sailing for the past four years. When asked what has kept her here so long she thoughtfully replied, "I love seeing the massive strides this book has made in my four years as editor. All the elements: design, writing, photography have improved greatly and I hope that after I'm gone, they will continue to improve." Along with Kate Anders as The Pine Burr Yearbook editor, The Pine Burr Yearbook crew is also pleased to have Darrena McCulloh as Design Editor, and Christina Dell'Aquila as Organizational Editor.

Each staff member is equally important. With individual assignments given out at each Monday meeting, they are able to add their own special touch to each project, giving the final yearbook a unique flare every year. The staff not only allows each individual staff member a chance to express their own creativity, may it be in design, writing, or photography but allows each member to collaborate on ideas with one another. When asked why she was on yearbook staff, Darrena McCulloh enthusiastically replied, "I enjoy designing. After all it is my major. Anybody who has seen my Facebook would know I love to take pictures! Yearbook allowed me the freedom to work and have fun all in one! I get to do what I love! I can take pictures and design! I just love it!" The Pine Burr Yearbook staff not only developed new ideas for a fantastic 2010 yearbook but it also forms new friendships as new faces join each year.

Nolan Perry

Kate Anders, Editor-in-Cheif

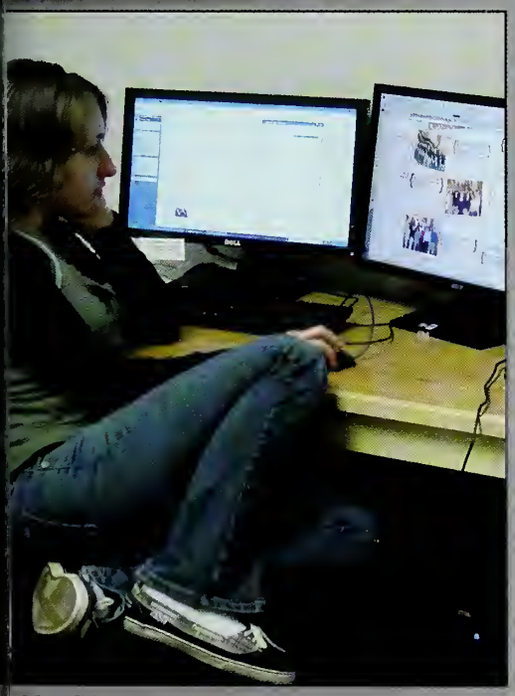

shley Gibson

student GOVERNMENT association

Emmitt Owens, Zack Jones, David Cox, April Vang, Dennis Swartzel, Josh Jacomet
Not Pictured: Grey Winn (President)

seniorOFFICERS

Jason Britt, Corrie Britt, Lazandra Simmons (Vice President), Tara Tarleton, Kaitlin Thomas, Brittani Ezuma (Secretary/Treasurer), Matthew Viohl (President)
Not Pictured: Hardy Andrews

juniorOFFICERS

sophomore OFFICERS

Marcus Ford, Katie Epley (Secretary/ Treasurer),Duncan McMillan (President), Matthew Failor (Vice President), Grayson Oakley, Jonathan Martin, Steven Clark, Amanda Harris

Grant Nix, Patrick White, Perry Smith, Jr., Christina Ellison (Vice President), Cameron Thomas Dunn (Class President), Pinali Vasani (Treasurer/Secretary), Heather Marie Higgins, Jonathan Bridges, Eric Viohl

freshmen OFFICERS

executive COUNCIL

Hank Raper (Men's Community Coordinator), Jessica Bullock (Women's Community Coordinator), Jeremy A. Winters (Community Student President), Melissa Scally (Executive Secretary), Mike Meredith (Executive President), Kristy Birdsong, (Parliamentarian), John Wesley Seawell (Chaplain)
Not Pictured: Shane Morgan (Treasurer)

CAMPUS activities board committees

COMMUNITY outreach

{ Amy Broderick (Chair), Kimberly McNeill, Amber McNeill, Ben Yates }

DIVERSITY

{ Dominique Mabry, Chelsea Renfrow, Nicole' Green, Ben Brotherton, Cortney Francis, Jessica Chadwick, Brittany Judd }

HOMECOMING & spring fling

{ Becca McGrath, Sandy Voelkel, Natalie Martin }

EXECUTIVEboard

Back row: Sam Farmer, Jordan Narron, Becca McGrath, Brittany Judd, Kristin Whatley, Austin Swain
Middle row: Kristin Smith (Secretary), Karie Parkes (GA), Sarah Whittenton (President), Brandon Ramsey (Internal Relations), Andrew Mayes (Treasurer), Sara Beth Felts (VP)
Front row: Kassy Sheppard, Sandy Voelkel, Amy Broderick

WEEKENDS/ off-campus

Natalie Martin, Becca McGrath, Sandy Voelkel, Kristin Whatley (Co-Chair), Kristin Smith. Not pictured: Austin Swain (Co-Chair)

PUBLICITY

Sam Farmer, Ashley Maheu, Ben Brotherton, Caitlyn Rouse

Alexis Nicholson, Adriuna Mills, Becca McGrath, Ashley Anderson
Not pictured: David Baglio

SMALLevents

RESIDENCE life

{ Johnathon Lomick, Steven Tirado, Michael Humphries, Nathan Hudson (RD) }

MCCALLhall

{ Ashley Roach, Katherine King, Jessica Hatcher (RD), Kelly Eders, Desirae Lindquist, Kayla Shephard }

BRYANhall

{ Allisa Whatley, Kimberly Snow, Ashley Jones (RD), Brooke Burnette }

DAYhall

Connor Koppa, Chris Ballance(RD), Drew Yoder, Ben Hardy, Addison Dascombe

BALDWINhall

Dexter Dodd (RD), Benjamin Lyall, Michael Poolos
Not Pictured: Alex Rowe, James Baldwin

KITCHINhall

Laura Steedly, Kayla Faircloth, Brittany North (RD), Lydia Butler

BURKOThall

{ Matt Fahey, Brent Longmire, Steven Gay (RD), Gabe Hoffman, Matt Newkirk
Not Pictured: Chris Hewitt }

MURRAYhall

{ David Carter (RD), Jessie Warriax, Michael Tyndall, Matthew Failer }

SMALLhall

{ Alexa Walrond, Erin McLean, Jennice Hamilton, Melissa Psaltis (RD), Rachel Flowers }

STRICKLANDhall

TJ Carver (RD), David Baglio, Britanee Stone, LaZandra Simmons, Jamal Johnson

BARKERhall

Jasmine Sayles, Davida Williams (RD), Kayla Nelson, Christine Urquhart

JONEShall

Andrew Hoots, Caitlin Hall, Callie Averette, Shawn Taylor (RD)

FACULTY MEMORIAL commons

{ Jessica Wine, Kaitlyn Gardenshire, Diane McClary (RD), Brittany Lackey, Jennifer Kresch }

HEDGPETHhall

{ Amanda Rodriguez, Andrea Nasse, Thomas Greene, Justin Boyles (RD), Shane Harris }

SAULShall

{ Jamie Chong (RD), Maggie Day, Rebecca McGrath, Chioma Emejuru-okpe }

POWELLhall

Shawn Taylor, Steven Gay, Jodie Hurley, Dorothy Mullins, Melissa Psaltis, Brittany Raines

THEoffice

Cheryl North, BT Hale, Jodie Hurley (RD), Alex Chin

STADIUMapts

clubs & ORGANIZATIONS

Scott Thomas, Michael Del Do, Dr. Michael Larsen, Dr. Karen Guzman, Angel Osman, Ian Caudle, Kristen Womble, Marcus Ford, Victoria Ellis, Brittney Nickerson, Tamika Wright, Maria Politis, Katie Denner, Ashley Coble, Isaac Cortes, Tara Tarleton, Hannah Bowman, Courtney Richardson, Toni Currin

walkerBIOLOGYclub

Erika Kennedy- President
Garland McDowell-Vice President
Ashley Kidd- Secretary/Treasurer
Lindsey Morgan- Events Coordinator
Mark Williams- Marketing Director
Shane Morgan- IOC Representative

business leaders OF TOMORROW

Top: Daniel Craver, Eric Debrah (President), Christian Gannon, Landon Dascombe, Addison Dascombe
Bottom: Devin Sheppard, Andrew Omonde, Daniel James (Secretary), Caleb Jones, Michael Sibelu (Vice President)

clubSOCCER

internationalBUSINESSclub

Jasmine Brooks (Secretary), Adthea Collins (Treasurer & IOC Representative) Niki Staehle (Co-President), Amberly Matthis (Co-President), Lydia Butler

Row 1:Sailaja Lakkaraju, Swathi Kotamraju, Priyanka Patel(Vice President) , Pavan Puligujja, Sirisha Ganapuram, Shimoli Doshi, Pinali Vasani
Row 2: Niharika Chaganti, Swetha Kottam, Helen Xia, Christina Chang, Ameya Gokhale, Bhuvana Shyam, Baillie Locke, Chioma Emejuru-Okpe, Amanjoyt Singh
Row 3: Priyanka Singh, Allyson Taylor, Pavani Mallampati, Magda Kedracka, Shweta Bhakta, Lakshmi Nadimpalli, Jasmine Mansuri, Vishruti Makani, Sahal Khosal, Crystal Byfield, Michael Sibelu, Charity Amena, Heather Webb (Advisor)
Row 4:Sagar Patel, Krunal Soni, Manan Vaghela, Nihar Joshi, Jerob Jordash, Jimmy Sheth (President), Adrian Parada

INTERNATIONALstudentsCLUB

collegeREPUBLICANS

Addison Dascombe, Landon Dascombe, Spence Mobley, Nolan Perry (IOC Rep), Kyle Britt, Ian McPherson (Secretary), Dr. Donald Schroeder (Faculty Advisor), Brandon Hudson, James Whitley, Robert Schuup, Ashley West, Amanda Harris, (Vice Chairnan), Alex Rector, Malia Zaytoun (Chairman), Stephen Lilly, Marshall Parker

Jessica Bullock - President
Katie Epley - Vice President
Adam Lanier - Membership Chair
Cynthia Boulton - Treasurer
Desirae Lindquist - Secretary
Amy Crout - Fundraising Chair
Jennifer Kresh - Volunteer Services Coordinator

presidentialSCHOLARS

Top row (left to right): Brett Schneggenburger, Joe Downey, Doug Emma, Steven Hamby, Spencer Huggins.
Bottom row (left to right): Matthew Bolling, Kevin Morey, Andrew Kegarise, Nick Webb.

PGMSA

Carl Teachey - President
Emily Bradham - Vice President & Treasurer
Ashley Tyler Hill - Secretary
Caroline Huff - Chaplain

pre-pharmacyCLUB

accountingCLUB

Top row (left to right): Jonathan Milner, Suzanne Jordan, Melinda Miller, Brittany Powell, Sagar Patel
Middle row (left to right): Rashena Lynch, Martha Edmondson, Suzanne Dunlow (Secretary), Kenisha McNeill (IOC Representative), April Best
Bottom row (left to right): Jordan Pleasant, Mary Roberson, Crystal Hoegen, Kaitlyn Tunstall, Katherine King, Elisabeth Stephens (President), Brittany Turpin

Andrea Hawley - President
Greyson Dula - Vice President
Kaitlin Thomas - Secretary
Jessica Langdon - Treasurer
Mari Chopelas - Chaplain
Jimmy Sheth - Public Relations
Brittani Ezuma - IOC Representative

clinicalRESEARCHclub

Adthea Collins, Niki Staehle, Dr. Derek Yonai (Adviser), Amberly Matthis, Ian Davis

adam smithCLUB

CIRCLEk

Libby Sanderson (Secretary) , Branden Forbes (VP Fundraising), Kara Gerdeman (Treasurer), Emily Smith (VP Recruitment), Antonio Spears(President), Abby Norris(IOC Rep), Ashley Ricks, Natalya Grigoryeva, Brianne Rothrock, Ashley Nowell, Niaw Enoch

Front Row: Angel Osman, Meredith Greene (President), Rachel Sharpton (Vice-President), Jacob Keaton
Middle Row: Camille Bernasconi, Ben Dyer (Secretary), Cindy Boulton (Treasurer), Sierra Hall (IOC Rep), Ian Caudle
Back Row: Scott Hockaday, John Misenheimer

chemistryCLUB

Back row: Tae Min Kim, Donny Ket, Allen Woodard
Middle row: Chung Lee, Huyen Dang (Vice President), Meng Xu (Treasurer), Elizabeth Lee (President), Jing Ye
Front row: Helen Xia, Christina Chang, Kabao Lee

asianSTUDENTassociatio

PHIbetaLAMBDA

Scarlet Sheldon (Secretary), Kelsey Eldredge, Will Lawson (IOC Rep.), Brianna Bland, Brandon Hudson, Eliu Mendez. Keyshla Crespo, Christina Dell'Aquila (Co-President), Kenneth Strickland (Co-President)

Front Row:Kim Pruett (Vice President), Emery Ashley, Jon Umberger, Whitney Barbor, Deborah Doyle, April Holland, Vinny Conti, Amber Fryar, Kayla Mckenzie (Secretary)
Second Row: Jordan Narron, Aaron Sullivan, Whitney Hamilton, Antonio Spears, Logan Hughes, Connor Koppa, Caleb Jones, Kyle Britt, Emily Sides, Hanna Dunn
Third Row:Abby Norris (IOC Representative), Marshall Allen(President), Jon Ryals, Keith Nance, Alex Rector, Andrew Kinlaw, Grayson Oakley, Brandon Hudson, Nolan Perry
Back Row: Thomas Underwood, Alex Queen

TRUSTclub

S.N.C.A.E

Dr. Oney Graham(Advisor), Haley Nash(President), Susan Jackman (Homecoming Coordinator), Brittney Semon (Relay 4 Life Coordinator), Devon McNally, Brittany Sauls, Amie Clark, Nikki Crumley

Back Row: Peter Pyo, Dr. Ken Vandergriff (Advisor)
Front Row: Brooke Whitley, Rebecca Donalson,
Dr. Adam English (Advisor)
Not Pictured: Alexa Walrond and Timothy Alexander

ethicsDEBATEclub

preMEDclub

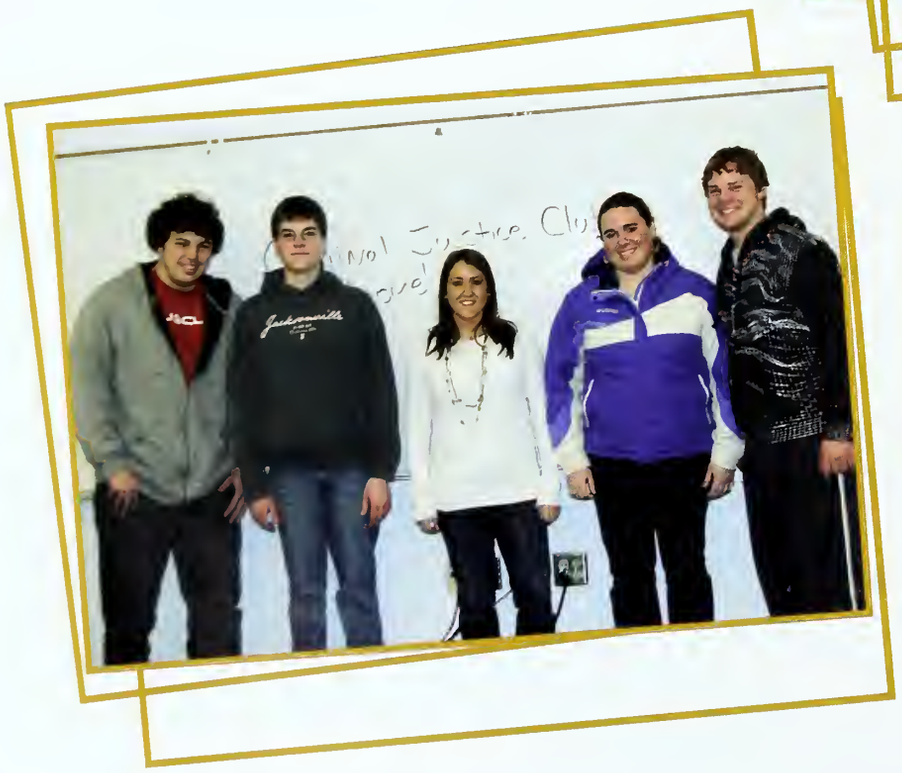

Drew Yoder (Vice President), Jordan Stevens,
Christie Overman (Secretary), Crystal Whisenant,
Matt Eure (President)

criminalJUSTICEclub

campusCRUSADE

First Row: Left to Right: Amber McNeill, Tiffany Thomas, Kelly Stagdunar, Michael Del Do, Laney Whiteman, Jessica Caudill
Second Row: Right to Left: Alexis Oxeandine, Kristen Fischer, Ashley Ricks, Heather Taylor, Danielle Ligotino, Ashley Sutlon, April Holland, Lauren Fisher, Jennifer Bray, Krysta Bell, James Kearne
Third Row: Left to Right: Kyme Causby, Danielle Hall, Maegan Hewett
Fourth Row: Left to Right: Dency Thomas, Hannah Barnes, Lauren Samuel, Bobbi Fountain, Meggan Davis, Braden Forbes, Benjamin Lyall, Tyler Gallaher, Ashley McCallister, Katie Turner, Sabrina Bonomolo, Lindsey White, Sarah Skipper
Fifth Row: Right to Left: Caleb Fields, Leah Dhaness, Jimmy Adams, Mike Tyndall, Ryan Knox, Matt Harrell, Erin Dickert, Jonathan Harward, Adam Harward, Ashley Gibson, Leah Stanley, Julia Yiznitsky
Sixth Row: Left to Right: Ben Brotherton, Gordon Pruddy, Jordan Tripp, Garrett Hazlitt, Drew Yoder

Back Row: Niki Staehie (Secretary), Amanda Franquet, Mr. Nathan Salsbury (Advisor), Adthea Collins, Madison Helman
Front Row: Sam Farmer (Vice President), Samantha Lisk (President)

MABELpowellCLUB

THETAalphaKAPPA

Front Row: Amy Adams
Middle Row: Brooke Whitley, Marcus McClellan, Dr. Adam English
Back Row: Valerie Martin, Amber Johnson, David Priddy, Andrew Hoots

Back Row: Amanda Lower, Suzanne Jordan, Christy Connolly, Lauren Dixon, Jordan Tuck
Front Row: Carrie McDaniel, Jillian Martin, Mary Catherine Day, Joy Vanderford, Lauren Chapman

danceTEAM

Cedric Houston, Jordan Bacon, Valerie Downs, Emily Smith, Otis Juice Evans, Andrea Nasse, Andrew Byrd, Joe Whitley, Ac Woodard, Melissa Wall, Corey Hill, Adam Heim

math/ITS

Back Row: Caleb Michalek, Jonathan Wilson, Taylor Smith, Courtney McGowan , Rebekah Barker, Hannah Parson, Brandy Whitley, Lyndsey White, Robert Daniel Gibson, Evan Staehle
Third Row: Beth Godfrey, Amy Morrison, Clint Cole, Martin Lucas, Mary Hedges, Krysta Bell, Kassie Rapp, Katie Turner
Second Row: Wallace Johnson, Ashley Hogan, Maggie Day, Chris Teeter, Dory Knecht, Chad Reed, Sara Lisenbee, Amy Adams, Ashley Ricks, Neal Inman
Front Row: Jacob Parson, Thomas Greene, Gabe Hoffman

baptistSTUDENTunion

from near and far

international students

A taste...that is how it all begins. One taste of a tortellini in an alfredo sauce or a dumpling fried to perfection. It only takes one taste for a person to realize the importance diversity has in everyday life. Cuisine is just the one of many ways international exposure is benefitting life in and out of Campbell University.

They come from all over. Students hailing from more than 32 countries, each representing a taste of diversity that extends well beyond that which the mouth can begin to understand. Each student who joins us here from a place extending beyond the US has a story, and perhaps even a more delightful cuisine to share with it.

Campbell University is indeed becoming more and more internationally diverse. Stop and look around sometime and find out where these unique students are from and what differences they bring to the plate of this school as a whole. Chances are a taste of Thai, or a bite of British will make your experience here at Campbell all the more delectable.

camels come from all over the globe:

india
china
venezuela
thailand
spain
argentina
sweden
brazil
australia
south africa
japan
france
hungary
england
bulgaria
and more...

Lauren Bajorek with an orphan in Costa Rica

Foreign Language major, Lauren Bajorek has been studying in Costa Rica for most of the school year. When asked about her particular program entails she says, " The program is kind of like the Peace Corps in that it puts participants to work in the local community. I am currently working in an orphanage with 13 Costa Rican children (who are precious!). I play games with them, take them on outings, and do mini-English lessons. Basically I am there to give them love and show them that someone does care about them." In addition to working in the local orphanage, Bajorek will also work in an elementary school, helping with English lessons. " Since I'm a Spanish/Education major (and would like to eventually teach ESL-English as a Second Language), this will be the perfect opportunity for me to put into practice what I've learned in the classroom at Campbell!"

It's not only the work she is doing with the orphanage and elementary school that she finds so rewarding. She says, "When I'm not doing my volunteer work, I'm taking classes--both Spanish and culture or I'm going on trips across the country. I've been to the beach on both coasts, the rainforest (I actually got to make chocolate with indigenous people there!), a volcano, etc. I absolutely love both the land and the people of Costa Rica." Bajorek is thoroughly enjoying her time in Costa Rica, and feels as if it's going to be hard to come back home once her program is over.

learning new cultures

campbell students venture out on study abroad programs

Growing by leaps and bounds, the study abroad department is eager to send Campbell students out to experience new culutres and to learn valuable information that relates to their field of study. A world-traveler herself, Dr. Donna Waldron is the head of the study abroad department and is encouraging students to experience more exotic countries and the wealth of culture those countries have to offer. In addition to individual students studying abroad in various countries, the university also plans trips for groups of students. Biology professor, Dr. Bartlett, and Spanish professor, Dr. Jones took a group of students to Costa Rica this past summer, and currently the business school is planning a trip to Chile for the upcoming summer.

Lydia Butler enjoying Costa Rica

International Business major Lydia Butler accompanied a group of students traveling with Dr. Bartlett and Dr. Jones to Costa Rica. Butler says that the trip was vital to a better understanding of her major and also beneficial to her future career in the legal profession. She says "I enjoyed going with Campbell because the professors who went with us genuinely cared about how much we were learning and what we were gaining from the experience. I went there intending to study only Spanish and culture, but learned a great deal about biology and ecology from Dr. Bartlett's expertise. I also enjoyed how both of these professors were concerned with giving back to the community that opened up their homes to us. We cleaned up trash in one of their national parks and planted a fruit tree at the Institute where we studied." To other students considering venturing abroad, she says, "I would recommend the study abroad experience for any student with any major, because there is so much that can be learned from experiencing life in another culture. As our world turns to a focus in globalization, the understanding of different cultures and peoples becomes vital to any field or profession."

off-campus excursions

This year CAB has taken many off campus trips and they have planned even more. The weekends/off campus committee sponsor many events throughout the year. They take students on trips to places such as Atlanta, the local bowling alley, shopping malls, the movies, and even to Washington DC. Last spring CAB visited Washington DC where the students got to tour the Smithsonian and many monuments around the city. Some students even went to see a Washington Nationals baseball game. This year CAB visited Atlanta, GA. They saw a Braves game and visited the Aquarium. They had plans to visit Six Flags but they probably would have had to use a boat to get there. The trip was cut a little short due to a tremendous amount of rainfall that actually flooded the theme park. Overall, the students had a great time. CAB has also taken students indoor skydiving and rock climbing. These events seem to have been big hits. During Halloween they took students to a haunted corn maze for a little frightening experience. This spring CAB took a trip to Winter Place Ski Resort in West Virginia. They all had a great time except for the fire alarm that kept going off all hours of the night. The committee has many events planned for this semester such as a Williamsburg trip in April, a spring break cruise and a trip to see the Broadway Musical "Wicked."

Atlanta Aquarium
CAMPBELL

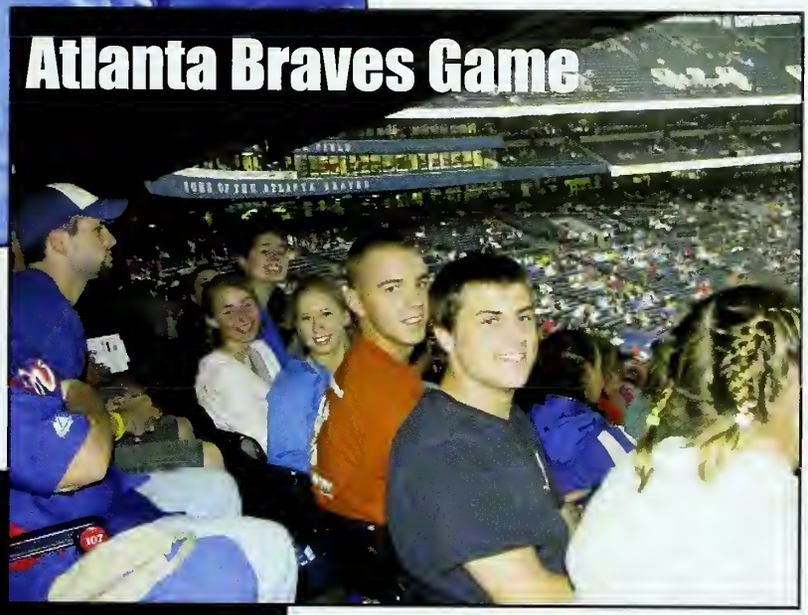
Atlanta Braves Game

Trip- West Virginia

Some Say It's Crazy

For Others It's A Way Of Life

The Camel Crazies are a group of students that gather at every game to support Campbell Athletics. Many of them actually have a perfect attendance record for the various sporting events. Many go as far as painting themselves orange and black. The Crazies not only cheer for our athletic teams but they pump up the crowd as well. The Camel Crazies start chants and cheer that help support the teams. They make signs and bring noise makers to use when trying to distract the opposing teams. Our loyal mascot, Gaylord, loves the Camel Crazies. He always has someone to help him when it comes to performing for the crowd. Michael Boateng is a very dedicated Camel Crazie. During some athletic events he's been known to paint himself in Campbell colors to support his teams. Although for those who have never attempted the task, he says it's difficult to paint yourself so he usually recruits some friends to help him. "I paint myself because I want the teams to know I'm there to support them and I'm not just another face in the crowd." When Gaylord starts to dance you'll almost always see Michael dancing with him. He says that's one of his favorite things to do to help get the crowd hyped. He also likes to start the wave and try to get it going all the way around the arena. Boateng wants everyone to know that the reason he's a Camel Crazie is because he loves his school and he loves to show it.

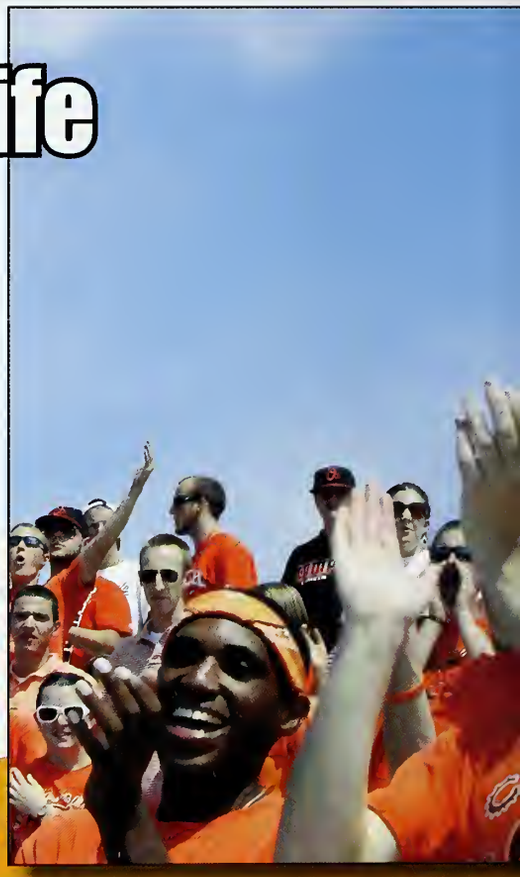

If you walked into the magic that night, you would have seen a breath of cool change within the oh-so-normal walls of our Convocation Center. However, this night was different. Snow fell upon beautiful dresses and handsome suits, and couples, hand-in-hand, danced to a lively Jazz Ensemble. It truly was an affair to remember.

If you remember the music, then you remember the lively, rhythmic moves of the couples in sync. If you remember the delight of the crowd, the shining of eyes under a snowy backdrop, or the elegant cuisine so exquisitely set up for our dining pleasure, then you remember Enchanted Nights—Winter Formal 2010.

winter formal

a frosty affair to remember

photo by Will Bratton

Campus ministry and NC Baptist All-State Youth Choir host community block party and concert.

helping hands

campus ministries

As a Baptist college, Campbell's Campus Ministries plays a large role on campus with their five organizations that each has a purpose of bringing a sense of community to students, staff, and everyone that step onto campus. Organizations within Campus Ministries include the Campus Crusade (CRU), Baptist Student Union (BSU), and Fellowship of Christian Athletes (FCA). Impact teams are formed of students all over campus with different majors to provide "a wonderful ministry to local churches" and "lead retreats for youth on weekends." Students are also able to participate in Impact teams, in which, they go to different churches in the community and lead retreats for the youth that promotes a "weekend full of Bible-studying, spiritual growth, practical mentoring, and fun activities for [the] youth." Led by Campus Minister, Faithe Beam, Campus Ministries strives to provide times of worship, Bible study, weekly services, and overall fellowship.

At the beginning of each year on Move-In day, upperclassmen are able to help the incoming freshmen get settled in by becoming a Designated Helper (DH). "Getting moved in is ofte overwhelming for students and families, so DH's are located a each dorm to help lighten the load (literally)." This year, Campus Ministries was able to become a part of the inaugural ceremony at Campbell's new addition, Butler Chapel. As the year progresses, the Ministries will provide their ongoing support of Operation Inasmuch and Relay for Life in the spring time and Operation Christmas Child during the Winter Holidays. Sophomore Amber McNeill declares the goal of Campus Ministries as "[furthering] our relationship with Christ and each other [as well as] to become a better role model to others."

First ceremoney held in Butler Chapel for freshmen class on Sunday of move-in week.

Freshmen Move in day. United Campus Ministry help freshmen and their families unload and move in.

What is tall, spacious, and acclaimed enough to tear entire dorms down? Butler Chapel of course. Originating in 2009, this majestic center of worship is all the rage for Campbell and surrounding communities alike.

One step. One step is all it takes to enter inside a world of religious sanctity. Alert your ears to the melodic chimes of the full organ. Avert your eyes to the tall cathedral which peaks at the skyline. Send your mind to a different place where colorful glass depictions meet light to take you on a journey of religious memory.

So join the community within these walls. Several already have experienced the connection, the unity and sheer peace within. Weddings have passed, souls have been rescued, laughs have been released and memories have been forever embedded in the lives of those who have inhabited this sanctity of peace, even for just an instant.

Butler Chapel, exhibiting the true spirit of Campbell University since 2009.

going to the chapel

anticipated butler chapel opens

Dedication ceremony held in October 2009.

tailgating

{ in camel country, USA }

Tailgating is one of the many traditions associated with college football. Devoted fans have followed their favorite teams around various locations, providing a fun atmosphere to be in. CU Parent Bill Combs best described tailgating as, "Fans of a team gather together for companionship and company to cheer on the team." And with Campbell's no alcohol policy, tailgaters make sure its a family affair. Parents of the athletes and excited fans enter the grounds as early as 10am with coolers of food and drinks. The grills go ablaze and the Happy Humpers hunker down amid the heat and music until kick-off time. Although football just made its reappearance in the fall of 2008, one wouldn't know it with all of the fans dressed in school colors. Now in its second season, the football team is highly optimistic that it will reach dominance of the Pioneer League and its fan base looks to stand firm behind them. Many participators seemed eager to try tailgating on their own. The Campbell University Diversity Club sponsored free tailgating for the very first home game. Amir Celestin, member of the CU Basketball team, said "it was just like tailgating for a NFL game." Amir and teammates woke up and joined the first 75 students for free food and drinks before the game. It's clear that tailgating in Camel Country is unique, but it has the potential to be a fan favorite in upcoming years.

CLASSICALLY
TRAINED

CAMPBELL

remembering SANDY

our favorite post office dog

On October 19, Campbell University suffered one of its greatest losses. Sandy, the Post Office dog, walked the brick sidewalks of campus for over 10 years. Students have greatly missed seeing her when going to check their mail, or petting her before walking into the Oasis. Water bowls were laid out around campus in case Sandy wandered by. She became an indispensable part of Campbell and she will be remembered for years to come.

{ we will always miss you... }

"We will all miss your shining face when you cheered us up on test days Sandy."
-Ryan Poolas

"You will be remembered Sandy. I remember over past Christmas Breaks and Fall Breaks I would come to the Post Office just to play with you and of course check my mail...most of the time."
-Antonio Spears

"RIP Sandy... thank you for always being cheerful and sweet everytime I saw you. I will miss feeding you biscuits outside the Oasis, ol' girl. You will forever be my Campbell mascot."
-Brittany Stoll

"You were a sweet, sweet girl, Sandy. I'm glad I knew you and I will miss you, a lot. I'm glad you're not in pain anymore, though."
- Jenny Tacke

"Sandy will remain a campus memory for me."
-Darrin Sismour

"It wasn't the same at the post office tonight...no sweet Sandy, no dog biscuits and water bowls laying around. I don't like checking the mail right now...makes me sad."
-Martha Hermon

"Sandy, I am glad you are in a better place. I remember as a freshman you would follow me back to my dorm after work every night. No other dog will ever be as loved as you were and still are."
-Kristen Whatley

A makeshift memorial was set out in the monkey grass outside the post office where Sandy used to nap.

"Aww...she use to sleep outside of Strickland and when I got back from the club I would be tired but still run downstairs and make sure she had water and I would feed her some Wheat Thins. I will miss her :("
-Ashley Benton

"I think Campbell should build a bronze monument in her memory so that generations of camels to come can know who she was."
-Justin Tilghman"

a campbell christmas

A new tradition is quickly forming at Campbell University. For the past few years, students have anticipated the lighting of the campus Christmas tree in November. The massive lighted tree in Fellowship Commons puts students, faculty, and visitors all in the Christmas spirit. At the annual lighting ceremony conducted by SGA, students enjoy hot chocolate, a visit from Santa Clause, dancing, and of course, a free t-shirt. However, the free t-shirt giveaway was not for the faint of heart. The line wrapped from behind D. Rich to the front of the former law school. Santa Clause had free goodies for students, but of course for only those who were on the nice list. A jazz band serenaded the crowd for the remainder of the evening, giving plenty of opportunities for a dance under the Christmas lights.

{lighting up the creek}

PIRATES

BEAT
TECH

BEAT
TECH

It's not often the Camels get to play an ACC team, much less two in the same year. However, 2009 brought East Carolina University and Virginia Tech to the Creek. When ECU arrived in the Creek, the Camels were ready. The players and the students were ready to send the Pirates back to their ship. The Pirates were no match for the Fighting Camels or the Camel Crazies. The Camel Crazies were relentless. They cheered nonstop for the Camels and were decked out in their orange and black gear. Many of the students had to wait in line to get tickets for the game. Many lined up hours before the ticket booth even opened. Many of the Camel Crazies painted their faces, hair, or bodies. They also brought hand made shakers to try to distract the team. The Fighting Camels fought hard and beat ECU 74-68. The following week the Camels were visited by the Hokies of Virginia Tech. The Camels were ready for the Hokies and they fought just as hard as they did against the Pirates. As per the theme. "White Out the Hokies,"the Camels Crazies were dressed in their white "Beat Tech" t-shirts and some Crazies painted themselves white. However, the Crazies did everything they could to distract the Hokies but it just wasn't enough this time. The Camels had kept up with the Hokies for most of the game until about the last two minutes when the Hokies beat the Camels 71-60.

Two Action-Packed Games.
One Win. One Loss.
endless campbell spirit.

univ

ersity

DR. JERRY wallace

Jerry Wallace is known to most as Campbell's fourth president, but there is far more than meets the eye. Although this is only his fourth year as CU's president, Wallace has been a Camel for over three decades, beginning his career as an adjunct professor of Sociology. After a couple of years, he became a full-time professor by becoming the Chairman of the Department of Religion and Philosophy. In 1981, Wallace became the Dean of the College and Director of Graduate Studies, but only 3 years later he accepted the office of vice president of Academic Affairs and Provost. When the former CU President, Dr. Norman A. Wiggins, became ill, the Board of Trustees approached Wallace and gave him an offer he couldn't refuse. "I just couldn't turn them down – I love Campbell and its Community too much. I felt it was an honor bestowed upon me by people that I respect. My most memorable day at Campbell was being elected president," Wallace stated with a great big smile and touch of nostalgia in his eyes.

As a child, Wallace had aspired to be a Civil Lawyer, stating, "In my hometown, there was this lawyer that did so many good things and helped the people – I wanted to be just like him." In his spare time – wait, what spare time? "I really do not have that much spare time being President. But when I do have some, I enjoy all sports, games, watching games, reading, being with friends, and doing all things that Campbell people do," Wallace says with a laugh. However if he could have the ultimate vacation, in his opinion it would definitely have to be two entire weeks at Ocean Isle Beach, where he could enjoy good food, walking on the beach, a nice cool breeze, and having family and friends over. After all, it is his hope that his family and friends are granted the gift of good health and happiness and what could be better than having a nice relaxing vacation at the beach?

President Wallace has truly enjoyed his time at Campbell – all 40 years here – and he hopes to have many more at this place that he loves so dearly. He has been challenged, rewarded, and inspired all at the same time here at Campbell yet he does it with pride and joy. "The campus is becoming more attractive, inviting, and newer for the students and alumni of Campbell. The alumni have made great impressions on the world and I know that the new programs that will be offered along with the new students will make a difference as well," Wallace confidently declared. He may be the President of Campbell, but his doors are always open to all of the students.

PRESIDENT

PROVOST

"Helping make good things happen for good people," Dr. Greene stated, when asked what he thought his biggest contribution was to Campbell. Since his years as a student here at Campbell University, Dr. Greene has noted numerous changes to the college campus, such as the addition of the Pharmacy School and the development of the Law School. Of course more recently there have been numerous physical transformations on Campbell's campus such as the construction of the John W. Pope Jr. Convocation Center and the move of the Norman Adrian Wiggin's School of Law to Raleigh. Dr. Greene has described these as some of the most memorable changes in Campbell's history. Dr. Greene is passionate about what Campbell stands for and strongly believes that one can do wonderful academic work and do it in the context of faith. Dr. Greene believes that "to be a person of faith and a strong academician" makes Campbell students and staff so unique and is what Dr. Greene loves about Campbell. Dr. Greene is passionate to lead, to guide others, to help move people forward, and in the end to help make good things happen. In his free time away from the office, Dr. Greene loves to spend time with his family and at Campbell's athletic events.

Campbell has had a deep effect on Dr. Greene personally starting when he was enrolled as a student at Campbell. Dr. Greene reflects that Campbell opened the doors for him in the late 70s, allowing him the opportunity to pursue a much needed educational path. This relationship has grown over the years into his own family. "What Campbell has meant to me and meant to our family is quite enormous," states Dr. Greene. He has one daughter that graduated last year from Campbell and another graduating this year. He enthusiastically states, "I am looking for a good year. Every year has its own uniqueness. It seems like every year that we go through, it's a year like no other, and this year is the same!"

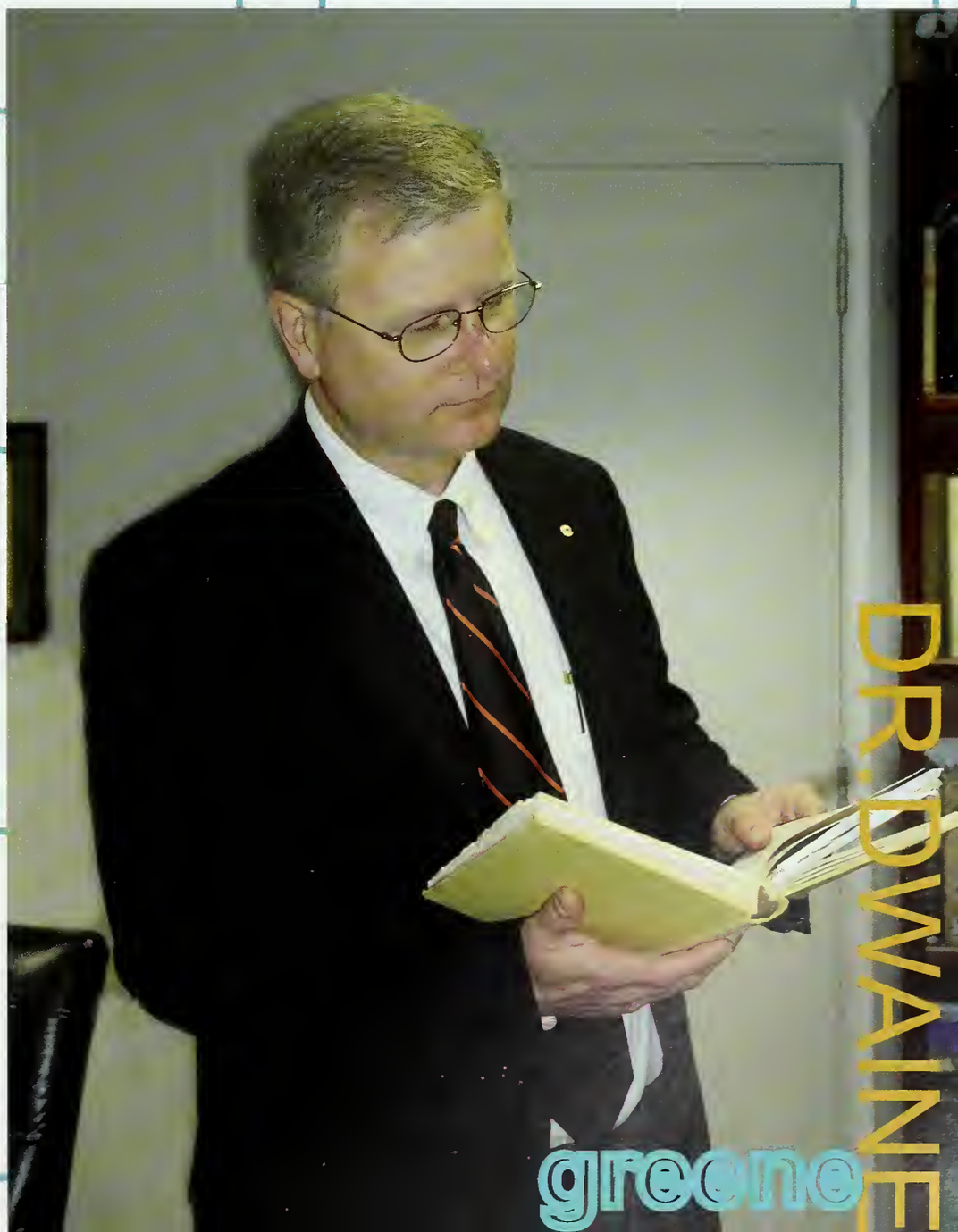

DR. DWAINE greene

DR. JOHN roberson

Dr. Roberson is Vice President over admissions, financial aid, and publications at Campbell University. His duties include, but certainly are not limited to, being involved with marketing and meeting the needs of prospective students.

Dr. Roberson has been a member of the Campbell administration for many years and has accomplished numerous tasks that contribute to the overall improvement of our university. These tasks include redesigning the annual report, developing the second generation of web presence, and forming a university enrollment model. According to Dr. Roberson, our living and learning standards for this decade are "far superior" to the decades before us.

Dr. Roberson has seen Campbell grow in leaps and bounds over the many years. In the last ten years he has seen the addition of competitive programs and grade level programs, several newly constructed buildings, and a greater number of students on campus.

When asked if there was a piece of advice he would give to the departing seniors, Dr. Roberson replied, "To be flexible in pursuit of your career aspirations and sensitive to God's leadership. Too many graduates are rigid and find it difficult to succeed." In his spare time Dr. Roberson likes to collect, restore, and repair vintage clocks. He is also an avid gardener and a collector of artificial camels.

vice president for ENROLLMENT management and marketing

vice president for STUDENT LIFE

Dr. Dennis Bazemore has held his current position as a Campbell administrator for 6 years. Campbell University is his home and his passion in life. His favorite thing about Campbell is the student body. Dr. Bazemore would be a faculty member in the religion department if he did not have the job of VP for student life. In the 1970s he was a Campbell student. He had four good years of education and developed lifelong friendships, gained good decision making skills, discovered a foundation for ministry work, and saw the importance and need of Christian education. Our administration is something that makes the school unique. Dr. Bazemore shows his care each and every day in and out of his office. Whether it's making phone calls to those who could improve our school or visiting areas of the school where students mingle, eat, and enjoy their college life.

Camel pride is clearly seen in our VP of student life. He hopes to see our school in the future with large opportunities for our student body. Welcome Week is his favorite part of the new school year at Campbell. New faces of aspiring students and recognizable faces of returning students always bring a smile to his face. His advice to students: "Be open to the many opportunities of learning and discovering in and out of class. Participate in curricular activities and experience life on campus. Be open to developing lifelong friendships." If ever in need, it's welcoming to know that even those in high positions at Campbell are willing and open to lending a hand to our students.

DR. DENNIS bazemore

DR. JACK britt

No one day is the same for Dr. Jack Britt, the Vice President of Institutional Advancement. He enjoys being able to help Campbell students through his administrative position and believes one can never have too many friends.

Dr. Britt graduated from East Carolina with his Bachelor of Science, his Master of Arts in Administration, and Education Specialist Sixth Year degree. He served in the U. S. Army before going to Cumberland County as a teacher in 1955. In 1989, Dr. Britt came to work at Campbell University after retiring as superintendent of the Cumberland County Schools. He asserts that he wanted to work for an institution that would dignify what he had already done.

Dr. Britt has been nationally recognized for his leadership in the public schools of his community, state, and nation. He has served on the National Association of Federally Impacted Schools Board of Directors, as well as in three entities of the State Department of Public Instruction: the Superintendent's Accreditation Task Force, the State Facilities Standards Task Force, and the Ten Largest School Districts Committee.

Dr. Britt has received several honors and made great achievements. He was named the North Carolina Baptist Fundraiser of the Year in 1998. He was a 2001 inductee of the East Carolina University Educators Hall of Fame, which was established to honor "influential educators and lifelong facilitators of learning." The Cumberland County School System named a high school in his honor, the Jack Britt High School. Dr. Britt feels Jack Britt High School was a special honor and he never misses a football game. As impressive as all these honors and achievements are, he says his greatest achievement is his family whom he loves and the many friends he's made.

Not only does Dr. Britt care deeply for his friends and family but he also cares for the students of Campbell University. He advises students to be proud of their success, stay focused, and make a difference. Do the right thing and you'll be rewarded for it ten times over.

vice president for ADVANCEMENT

vice president for BUSINESS

Mr. Roberts came to Campbell fourteen years ago as the director of the physical plant. He was working at Mars Hill College when he heard about the opening at the physical plant from his sister in law. After some years, he took his current position of Vice President for Business and Treasurer. Campbell is the fifth institution he has worked at, three of which were Baptist.

When asked about Campbell's first home football game win, Mr. Roberts got a huge smile on his face and was very excited. Mr. Roberts said one of the highlights of the first game of the 2009 football season was being able to shoot T-shirts out of an air gun that he and his son built together. He praised the team for all the improvements they have done in just two years.

Since Mr. Roberts has been here Maddox Hall, the Lundy-Fetterman Building, McLeod athletic facility and other improvements have been built; however, the Chapel is just something special according to Mr. Roberts. He loves to see it in the early evening when the lights are on inside, and the sun is setting behind it. He also loves how quiet and reverent it is inside.

When he's not working at Campbell, Mr. Roberts loves to play golf, and he is also very involved in his church. He is a member of Memorial Baptist just down the road from campus, and is also part of the Kiwanis Club of Buies Creek. He enjoys spending time with his wife and three children. Mr. Roberts hopes to be here at least another 15 years to see how Campbell will grow and to experience the many students that will find their way to Campbell.

DR. JIM roberts

TRUSTEES

Rev. J. Charles Allard
Mr. Daniel B. Andrews
Mr. Robert J. "Bob" Barker
Mr. Guilford W. Bass Sr.
Mr. R. Steve Bowden
Mr. Raymond A. Bryan Jr.
Dr. William E. Byrd
Dr. R. Henry Capps
Mr. Charles D. Cato
Mr. David Clark
Mr. Rogers Clark
Dr. Allison C. Cobb
Dr. James H. Crossingham
Rev. Michael Cummings
Mrs. Helen Currin
Mrs. Patricia C. Drummond
Dr. Lewis M. Fetterman Sr.
Mr. Dexter Floyd
Mr. Joe D. Floyd Sr.
Mrs. Judith Folwell-White
Dr. Edward M. Gore Sr.
Dr. David J. Hailey
Mr. Joseph C. Hall Jr.
Mrs. Ester H. Howard
Mrs. Scarlett H. Howard
Mr. Thomas J. Keith
Mrs. Anna Kirk
Mr. Thomas M. Lewis
Mr. Carlton C. Martin
Mr. Hugh Gordon Maxwell III
Mr. Bernard F. McLeod Jr.
Mr. Harry D. Murphy
Mrs. Sadie O. Neel
Dr. P.C. Purvis
Mr. Milford R. Quinn
Mr. Willard D. Small
Mrs. Charlotte C. Smith
Mr. Henry L. Smith
Mr. Robert C. Soles Sr.
Mr. Luther D. Starling Jr.
Mr. James R. Strickland
Mr. Frederick H. Taylor
Mr. Benjamin N. Thompson
Jack G. Watts
Mr. Harold B. Wells Sr.
Mr. Robert Whiteman
Mrs. Bonnie Wiggs
Mr. B. Edward Wilson Jr.
Mr. Harry G. Womble
Dr. Thomas C. Womble
Mr. Luby E. Wood

PRESIDENTIAL BOARD of ADVISORS

Mr. Bart Adams
Mr. Hoover Adams
Mr. Leroy Adams
Mr. Charles A. Adams Jr.
Mrs. Lorraine Britt Allen
Mr. Ernest J. Alphin
Mr. Jesse C. Alphin
Mr. Gardner H. Altman Jr.
Dr. Kenneth Altom
Ms. Annette McDuffie Autry
Mrs. Patricia Barker
Mr. J.J. Barnes Jr.
Mrs. Gladys Boroughs
Mr. Henry Forest Britt
Mr. Bobby Byrd
Mr. Martin Byrd
Mr. Teddy Byrd
Mr. Charles W. Carpenter
Mr. Robert J. Chaffin
Dr. Russell T. Cherry Jr.
Mr. Samuel R. Clawson
Mr. Kerry W. Clippard Sr.
Mrs. Edna Coates
Dr. Jack F. Coffey
Mrs. Suzanne Cook
Mr. James M. Cooper
Mr. David Courie
Mr. H. Randolph Currin Jr.
Mr. Dallas Dafford
Mr. Billy E. Davidson
Mrs. Janis S. Dempster
Mr. jerry Durmire
Mr. E.C. Edgerton III
Mr. Merle W. Edwards Jr.
Dr. James Ellerbe
Mr. Kennieth S. Etheridge
Hon. D.M. Faircloth
Mrs. Mary Elizabeth Fearing

Dr. Annabelle L. Fetterman
Mr. Keith G. Finch
Mr. Gregory Floyd
Ms. Kimberly Floyd
Mr. Charles Freeman
Dr. Corey Furman
Mr. Carl W. Garrison
Mr. Stephen Gaskins
Mrs. Mary Gatton
Mr. Charles W. Gibbes
Mr. Bobby Glover
Mr. Gregory Gore
Dr. Lane Gregory
Mr. Bobby R. Hall
Mr. Charles P. Harrill
Hon. Oscar N. Harris
Dr. John Hedgepeth
Ms. Mabel F. Held
Mr. John T. Henley
Dr. Frank B. Holding
Mr. John C. Howard Jr.
Mr. Henry G. Hutaff Sr.
Dr. Colon S. Jackson
Mr. Dan Johns
Mrs. Joan Johnson
Mrs. Eunice B. Kinlaw
Dr. Don Lane
Mr. Haywood Lane
Mr. Ayden Lee
Mr. Edmond H. Liles Jr.
Mr. Albert Lockamy
Mr. Robert L. Luddy
Mr. William C. Marshburn
Mr. David A. Martin
Mr. Frank T. Maser
Mr. Ron Matthews
Mr. Carlie C. McLamb
Mr. Michael S. Mclamb

Mr. George McLaney
Mr. Patrick M. Meacham
Mr. Clement E. Medley
Mr. Jimmy D. Melton
Mr. Bobby Murray Jr.
Mrs. Doris Myrick
Mr. James W. Narron
Mr. Vance B. Neal
Dr. Abraham Oudeh
Mr. F. Roger Page Jr.
Mr. Deleon Parker
Mr. Michael Patterson
Mr. Paul Perry
Mr. G. Michael Pleasant
Mr. William Ray Pope
Dr. David P. Price
Mr. Craig Quinn
Mrs. Verna B. Respass
Dr. Clyde J. Rhyne
Mr. Joseph P. Riddle III
Mr. James W. Rose

Dr. Louis Spilman Jr.
Mr. Bobby Strickland
Dr. Samuel A. Sue
Mr. L. Stuart Surles
Mr. Robert T. Taylor
Mr. Frederick L. Taylor II
Dr. John M. Tew Jr.
Mr. J. Rex Thomas
Mrs. Mildred Thomas
Mr. Edgar A. Thomas Jr.
Mr. Johnson Tilghman
Mr. Edward B. Titmus
Dr. Gordon L. Townsend Sr.
Hon. John M. Tyson
Mr. Samuel N. Varnam
Mrs. Mary Alice Ward
Mr. Harold Warren
Mr. H.H. Weaver
Mr. Robert P. Wellons
Mr. Harold B. Wells Jr.
Mr. David Wharton

Mr. Thomas J. Rush
Mr. David P. Russ
Mrs. Ellen Saunders
Mr. Mark A. Saunders
Mr. Louis W. Sewell, III
Mr. David L. Shaw
Mr. Caton A. Shermer
Mr. Frank Sherron
Mr. William A. Shore
Rev. James B. Sides
Mr. Charles L. Skinner
Senator Fred Smith
Mr. Andrew B. Snellings
Mr. Lynn D. Spaulding

Mrs. Melba Williams
Mr. Clarence C. Willoughby
Mr. Robert L. Winston
Mr. Robert Womble
Mr. Billy T. Woodard
Mr. Benjamin L. Wright
Mr. Larry E. Wright

extended education

Buies Creek is not the limit when it comes to receiving the superior Campbell education that so many desire. Students are learning and applying their knowledge at the university's satellite campuses: Fort Bragg, Camp Lejune, Pope Air Force Base, and Research Triangle Park, Students enrolled at Campbell's extended campuses are primarily adults who have already attended college, technical school or a community college. They are people who are going back to school to get a degree, trying to begin a second career or improve on their existing set of professional skills.

The Fort Bragg Campus hired a new campus director this year. Dr. Charles C. Franquet is a 1999 summa cum laude graduate of Campbell University's Fort Bragg campus. A former engineering contractor for Bell Helicopter, Franquet spent most of his career on the Fort Bragg reservation, supporting the active duty military's helicopter-based aviation units and deploying with them on overseas missions such as operations Desert Storm and Desert Shield.

Big strides were also accomplished for the RTP campus, as it began its own website this year. The site is harmonious with the main campus Web site, while at the same time unique to the RTP campus. Among the marketing benefits is the ability to update and change information immediately and to gear the site's message to its student demographic.

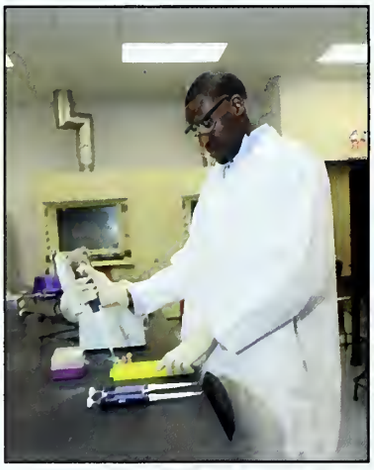

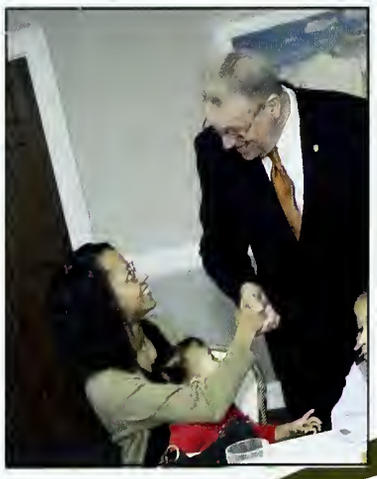

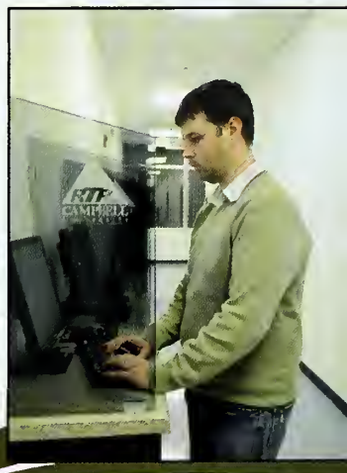

ROTC

jaime FRAHM

Why did you choose Campbell?
I came to Campbell as a transfer student from the Fort Bragg Campus. I am able to go to school full time as part of the Army's Active Duty Green to Gold Option. I choose Campbell originally while on Fort Bragg because they were a more reputable school over some of the Fayetteville colleges who offer distance learning. I decided to transfer to main campus for the AD G2G program because I wanted to pursue a career in Pharmacy. Also Campbell allowed me to stay close to home since my husband is active duty on Fort Bragg as well.

When not in classes or studying, how do you pass time in the Creek?
I actually live in Sanford with my husband. When I am not studying, which lately is very little time...we go to the movies, out to dinner, or spend time relaxing at home together with our dog. I don't spend any time in the Creek unless I am in class or working on ROTC stuff.

What are your plans after graduation?
I have been accepted in Campbell's Pharmacy school for the Fall 2010 class, so when I graduate I will be getting a job to earn money for Pharmacy School tuition. Once I graduate, I will be discharged from the military to attend Pharmacy school. I am excited about school but nervous about leaving the military since it is all I have known since August 1998. But after Pharmacy School I am going back into the Army as a Pharmacist, which will make all of this schooling worth it.

What words of advice would you give to younger students in your major?
Manage your time wisely. Invest 50% more time into your academics than you think you need to and you might be studying just enough to do well.

What makes the ROTC department unique?
The ROTC dept is unique in its mission. It takes young adults and turns them into leaders of the US Army in just 4 years. There is no other program in existence that has the same mission and responsibility to the American people. Future Lieutenants are responsible for young Soldiers lives at a time when our nation is at war, and the ROTC program prepares us for this responsibility.

What challenges have you faced in your college career and how did you get past them?
My biggest challenge is time...there is not enough of it. Being married is even harder because no matter what I have to have time for my husband. I try to prioritize but everything ends up being 1st. Despite being overwhelmed often, I have been able to succeed at college.

What is the best part about being a Camel?
I enjoy being a Camel for the opportunities available to students. I can't say that I personally take advantage of the opportunities and extracurricular activities available but I know that many of the Cadets are involved in clubs, sports, and study programs throughout the campus and enjoy them ALMOST as much as ROTC!

sp

orts

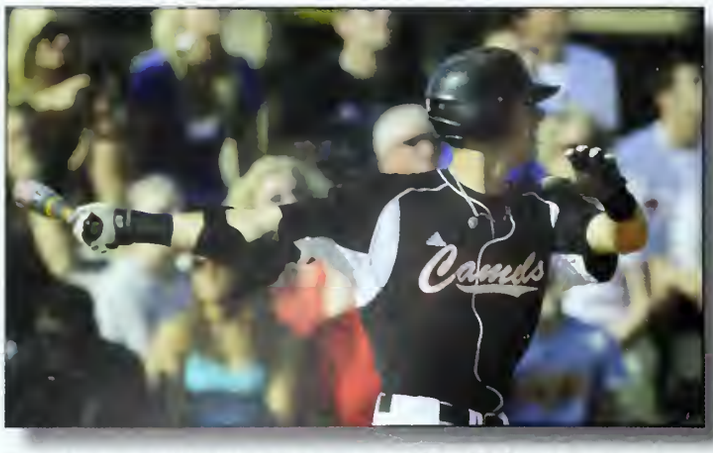

Ryan Hamme finished the 2009 season with a .438 batting average which is the new all-time record in a single season by a left-handed batter.

In the final game of the 2008-2009 season against USC Upstate, Ellis Lowe's double in the third inning became his 90th hit of the season and tied the Campbell single season record for hits.

JEFF rydman}}

How has being a member of a sports team helped you through college?
It's provided me with discipline and leadership skills. I can definitely manage my time better because of my schedule of classes and practices. I don't get too much free time, because it's like a job.

How close-knit would you say the team is off the field?
Very close; we always hang out. We live together, and do pretty much everything together. It adds to the overall team chemistry.

Besides coaching, how have the coaches impacted the team?
From the first night we got here, they provided discipline. We have certain guidelines and rules that we're expected to follow. They keep us focused and out of trouble.

With a previous record of 7-19 in the Atlantic Sun Conference, what's the goal for this season?
We need to be in the top 6, because those teams make conference. Coach Goff is great in that he prepares us in the fall for post-season. Our mindset is really focused on those late innings and what we need to do as a team to get the wins. We're going to be a lot better because so many guys are stepping up this year. We have a good set of leaders on the team right now.

What's a typical day for a Campbell University baseball player?
Eat, classes, eat, practices, eat, weights and/or study hall. We can practice usually about three to four hours a day.

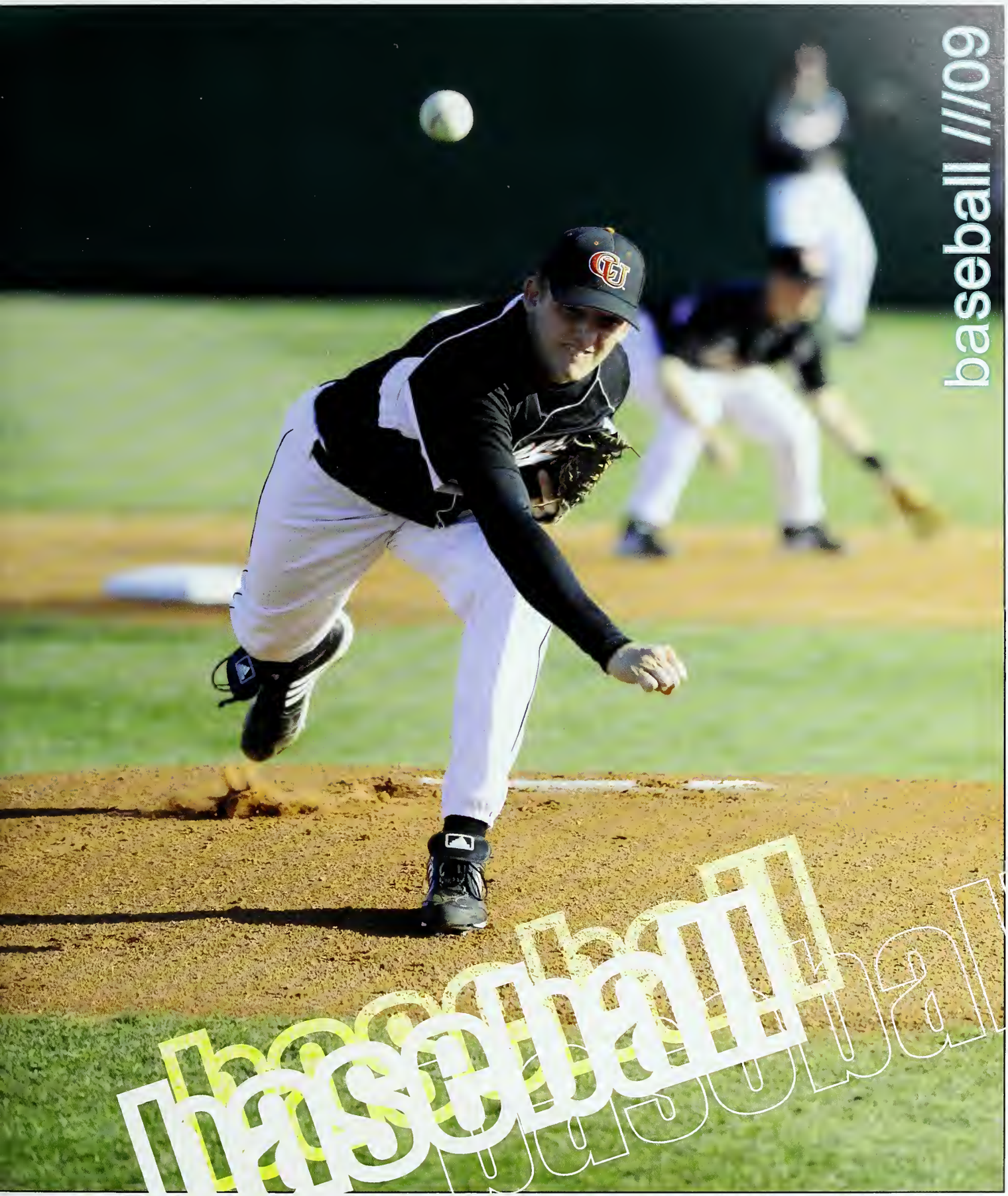

n his last game of his college baseball career, Josh Fish pitched the final three innings. The right-hander allowed four runs on ven hits while striking out four batters.

softball

softball //09

Karlie Love entered her final year of Campbell Softball ranking fourth at Campbell in hit by pitch (21), fifth in walks (64) and tied for seventh in home runs (13).

The Fighting Camels claimed their second Atlantic Sun Conference championship title in 2009.

Since taking the helm in July of 2000, Coach Drew Peterson has compiled an overall record of 230-250-1 in his eight seasons as the Head Coach for Campbell Softball.

Brittany Stanley entered her junior season ranking fifth at Campbell in strikeouts (268), sixth in shutouts (10), tied for sixth in saves (2), seventh in wins (37), ninth in appearances (77) and complete games (40), 10th in ERA (2.48) and games started (56),

ROBIN leathers}}

What's one thing you miss after this season is over?
Being on the field. It's amazing how so many different people can come together and play for one common goal.

Can you recap last season's performance of 38-16?
The team has gotten stronger. We definitely want to push harder this year. We had good defense and outstanding hitting. We were just solid.

Are there any particular opponents that the team looks forward to playing during the 2010 season?
It'll definitely be our toughest year. We're playing harder schools, that way we'll only get to the top and hopefully the College World Series. We're going to be playing Florida, Tennessee, Louisiana State, UNC Chapel Hill, and NC State.

How have the coaches impacted the team besides coaching?
Coach Peterson is very religious and he shows it with us. He wants us to be "women of character." They have an open door policy and are willing to help us with anything.

What's the team's goal for the Atlantic Sun conference in 2010?
20-0. We can achieve the perfect season and sweep the entire conference.

How have the newcomers adjusted to Division 1 softball?
They've done an excellent job. They'll definitely have to adjust to a higher level of competition, but they can do it.

In the 2009 season, Mitch Gray was named to the Atlantic Sun All-Academic team. He participated in ten events with a 75.1 stroke average over 27 rounds.

Vaita Guillaume finished the 2009 season with a conference best of 72.8 scoring average in ten events.. He shot season low rounds of 69 five different times

ZAC drescher}}

What is the most rewarding experience you have had as a result of being a part of the Men's Golf team?
My most rewarding experience would probably have to be traveling all across the country playing tournaments. Its great seeing all different types of places and spending those time with a great bunch of guys. Not to mention winning the A-Sun Conference championship last year as a team.

What have you learned the most from being a part of the Men's golf team?
The thing that I have learned most from being apart of the golf team would have to be responsibility. It ranges from taking care of school as we travel to possibly having to play well the last day of a tournament because everyone is relying on you

How do you and your fellow teammates balance frequent practices and strong study habits?
We plan out a constructive time management schedule so we can utilize all off our time efficiently and not waste any time on unnecessary things.

What would you say is the most crucial victory your team has accomplished this year?
Our most crucial victory would have to be winning the conference championship and getting to attend then NCAA tournament.

What have been some of the difficulties the golf team has had to overcome in the past?
Trying to be good athletes while at the same team being just as good students

att Moot played in ten events with a 74.6 scoring average over 27 rounds and recorded five top-20 finishes.

women's golf

WOMEN'S golf ///09

Senior Belen Diaz Cisneros earned sixth place finish at the 2008-2009 Atlantic Sun Championship.

Junior Sandra Angulo earned Second-Team All-Atlantic Sun honors and named to the Atlantic Sun All-Academic team.

Junior Sarah Bejgrowicz had a hole-in-one in the second round of the Lady Gator Invitational, on the 177-yard sixth hole.

MARY mattson}}

What was the biggest highlight of last year's season? This season thus far?
Biggest highlight was winning a tournament in FL, winning tournaments is always a big deal. Last semester with either won or finished second in our first four tournaments. It was the best in school history. Hopefully it will be followed by another great semester.

Why did you choose Campbell Golf?
My coach, John Crooks, was a big reason why I choose Campbell. I wanted to play for someone with the experience he has. The community at Campbell was also a good fit for me.

How does being a part of the golf team affect the rest of your college career?
I love being apart of a team. It makes school so dynamic. There is no doubt that being apart of a team has made me grow as an athlete and as a person.

What makes the Campbell women's golf team unique?
There are only two Americans on the team, so there is a great variety in cultures. Despite our different backgrounds we all have very close relationships.

What are team's strengths? weaknesses?
We can all shoot low any given day, this is a great asset. We are not the longest team, which is a weakness. However I will take being strait over long any day.

Where do you hope to see the women's golf team in 5 years?
I think Campbell golf, although already very successful, has the potential to be even more of a powerhouse on a national level. I would love to see the team ranked in the top twenty.

What are your plans after graduation?
I'm going to continue to play golf when I graduate. I will go to qualifying school in November.

The men's tennis team made it to the A-Sun Semifinals in the 2008-2009 season.

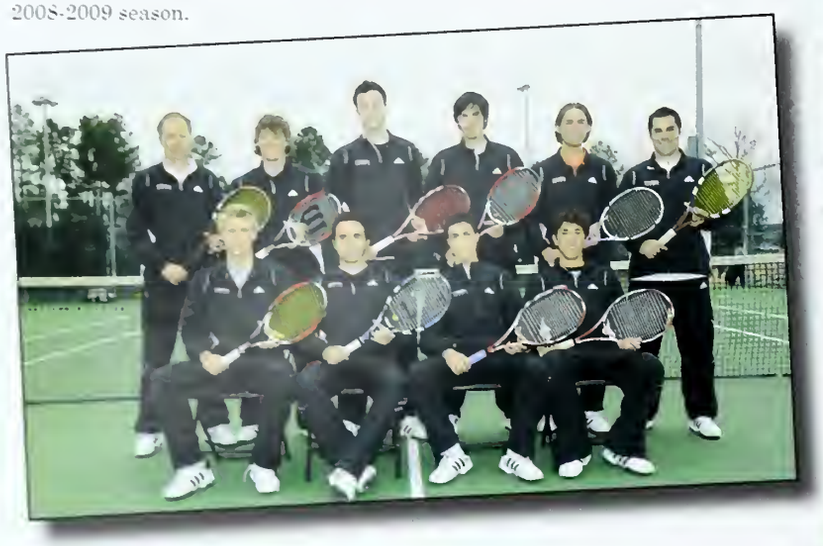

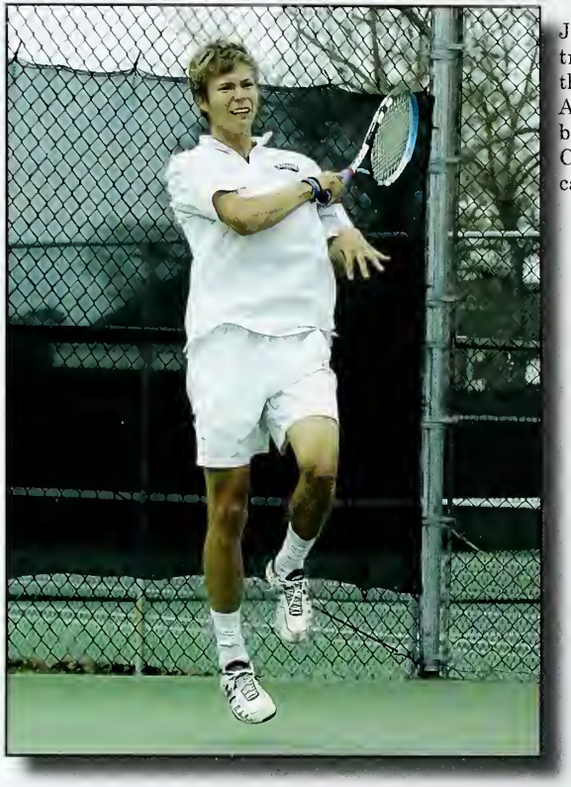

Jeroen Kuppens transferred from the University of Amsterdam to begin his Campbell Tennis career.

DAVY sum}}

What was the biggest highlight of the 2009 season?
The biggest highlight of the season (even though we are off-season in fall) was the Elon invitational tournament! Four teams were there- Campbell, Elon, Presbytarian, and Longwood. The format of the tournament was the following : we played each team just like a normal team match, with a line-up, but the wins were counting only individually. If the number one wins a match, he wins 6 points, if a number 2 wins a match , he wins 5 points etc ... I ended up wining the tournament, Larbi Lamzouri finished second, and Beto Mondini finished 3rd. We played really good, knowing that Elon is a ranked team.

What's it like being part of the Campbell tennis team?
It's being part of a family! 100% of the team is international, we all come from all around the world, and I think that's what makes the team. We all hang out together, we are all friends, and we even see each other over the summer. It's really cool to be able to pick a country to visit knowing that you know someone in that country.

How have you improved during this season of Campbell tennis?
I really think I improved since I was a freshman. My French rating went up from 0 to 4/6 (2 ratings better) only by playing over the summer in France, which is a really good performance (because the matches played here don't count for my rating back home). Also, I finished the fall season wining one event, being finalist at another one, and winning 3 rounds at the ITA regional, which is a really good performance. I ended up being 10-3, which is my best fall season so far.

What do you see in the future for the Campbell tennis team?
I really think we could make the final of the conference this year. ETSU will be the better team again, but it's always really close matches against Stetson or Belmont. A second place during the regular season would be our goal this year, and if we get a new good player, it can happen.

oukas Wallaart finished the 2008-2009 season by finishing seven matches in a row. He compiled a 14-13 overall singles record.

women's tennis

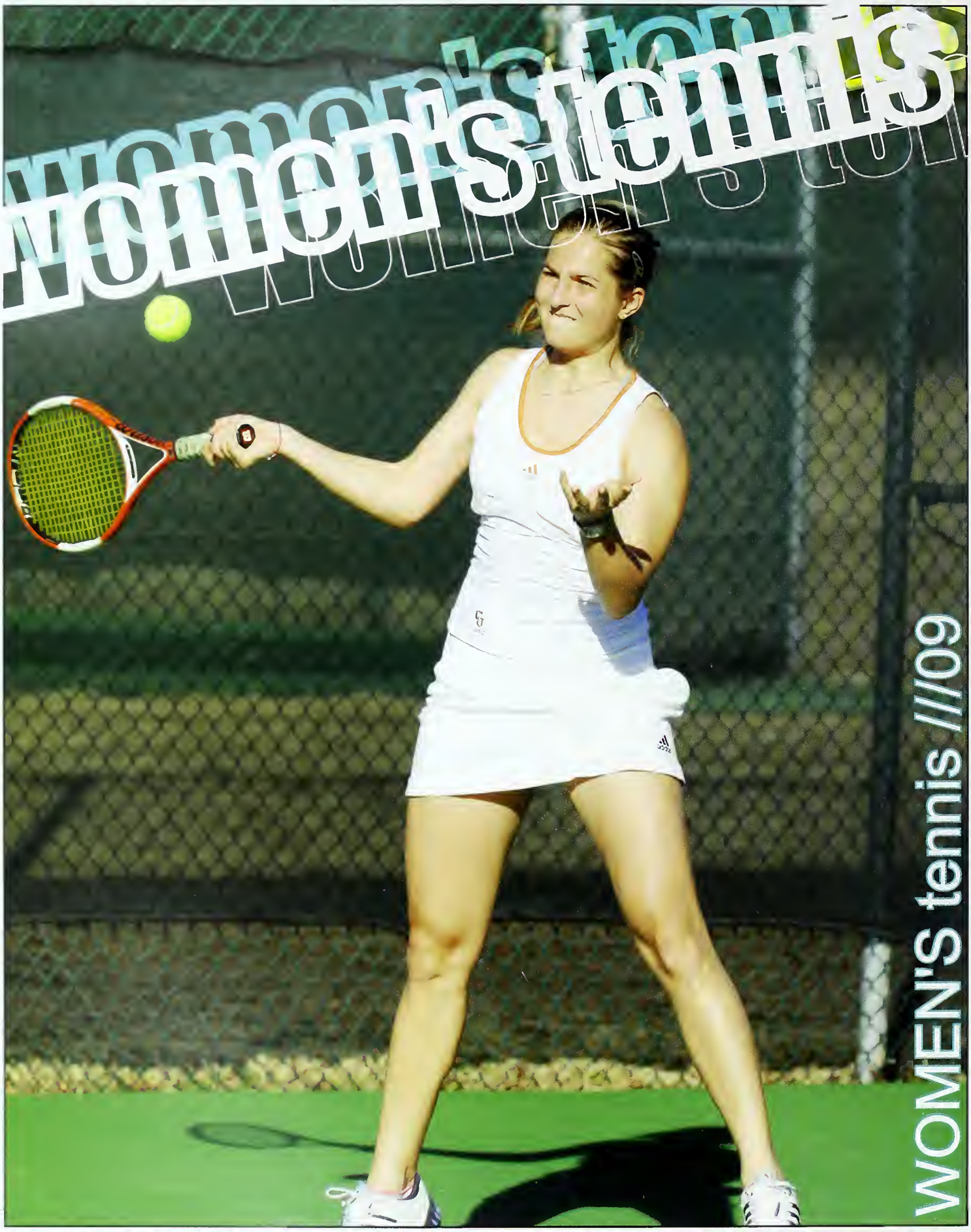

WOMEN'S tennis ///09

Nikolova Borislava was named to the Atlantic Sun All-Freshman Team...Finished second on the team in singles wins during spring play with 14.

In her final season of women's tennis, Liza Benismon recorded a win for the Lady Camels in the first round of the Atlantic Sun championship against Belmont.

Blanca Saenz finished the 2008-2009 season with a 14-15 overall singles record, including a 12-11 record during the spring season.

BLANCA saenz}}

How do you manage your time between Tennis, school work, and social time?
I have been doing this for many years, practically since I was 10. I have always loved tennis knowing that my studies are the priority. I always try to balance being an effective student, a good athlete, and trying to maintain a social life. I think that if you have your priorities set straight and set individual goals, you can go against any adversity. I try to manage my time the best I can in order to enjoy this amazing experience that God has given me. It has not been the easiest road I have traveled, but it has been worth it and I have lived the best four years of my life.

How have your coaches influenced you?
My coach is a very enthusiastic and a perfectionist. He loves his job and is very passionate. He always transmits positive vibrations not only to me, but also to the team. I think that the most important part is the relationship between the coach and the player and we definitely have this essential aspect in our team.

This is your senior year at Campbell. What are your future plans?
First of all, it is sad to leave Campbell. It has been a wonderful experience in my life and I will leave great friends. A stage in my life closes, but another begins, though it is unknown.The current economic situation will complicate my entry in the labor market. I am excited about a possible project in France. I could possibly work in a multinational company. If this project does not work I will start my career at my father's company.

What is it like being part of the team?
I definitely enjoy being part of the team. Before I came to Campbell, I did not really understand what it was to be part of a team. It feels rewarding if you are in a competition and your team wins. I like to watch and support my teammates when they play. Not only I enjoy being part of a team, but I have learned a lot by being a member. The most important value I have learned is respect. In order for a successful season an athlete must respect not only his or her coaches and teammates, but also opponents as well. I think that teams make a player be part of something that matters.

Freshmen Hector Guerva joined the Camels after leading Universidad de Monterrey to the Mexico high school national championships in 2008 and 2009.

Khalil Johnson has played in all 42 games with 20 starts and 10 goals over his first two years in the program.

VINCE petrasso}}

What brought you to Campbell University?
What brought me to Campbell was how I was treated when I came down to visit. The coaching staff was very helpful and the international program made me feel so comfortable. But mostly the soccer program made me really interested. I wanted to follow my dreams and Campbell was the best fit for me.

What was the biggest highlight of the season?
My biggest highlight so far this year is getting 3 assists in one game but hopefully not stopping there and bringing the regular season title back and becoming Atlantic Sun Champions 09. Make noise in NCAA Tournament.

How does being a part of the team impact the rest of your college career?
Being part of this team had a big impact on my college career. It made me a better person and also a better player. I made a lot of friends that made my transition easier. We are very close team and the coaching staff is very close to the players. It's one big happy family.

What advice would you give to upcoming soccer players?
My advice to upcoming players is to always give your best each and every day. No matter how hard it can be, you always will have success at the end of the day. Do everything with "conviction."

What do you plan on doing after graduation?
Hopefully I can play professional soccer in either MLS, USL or Europe.

men's soccer

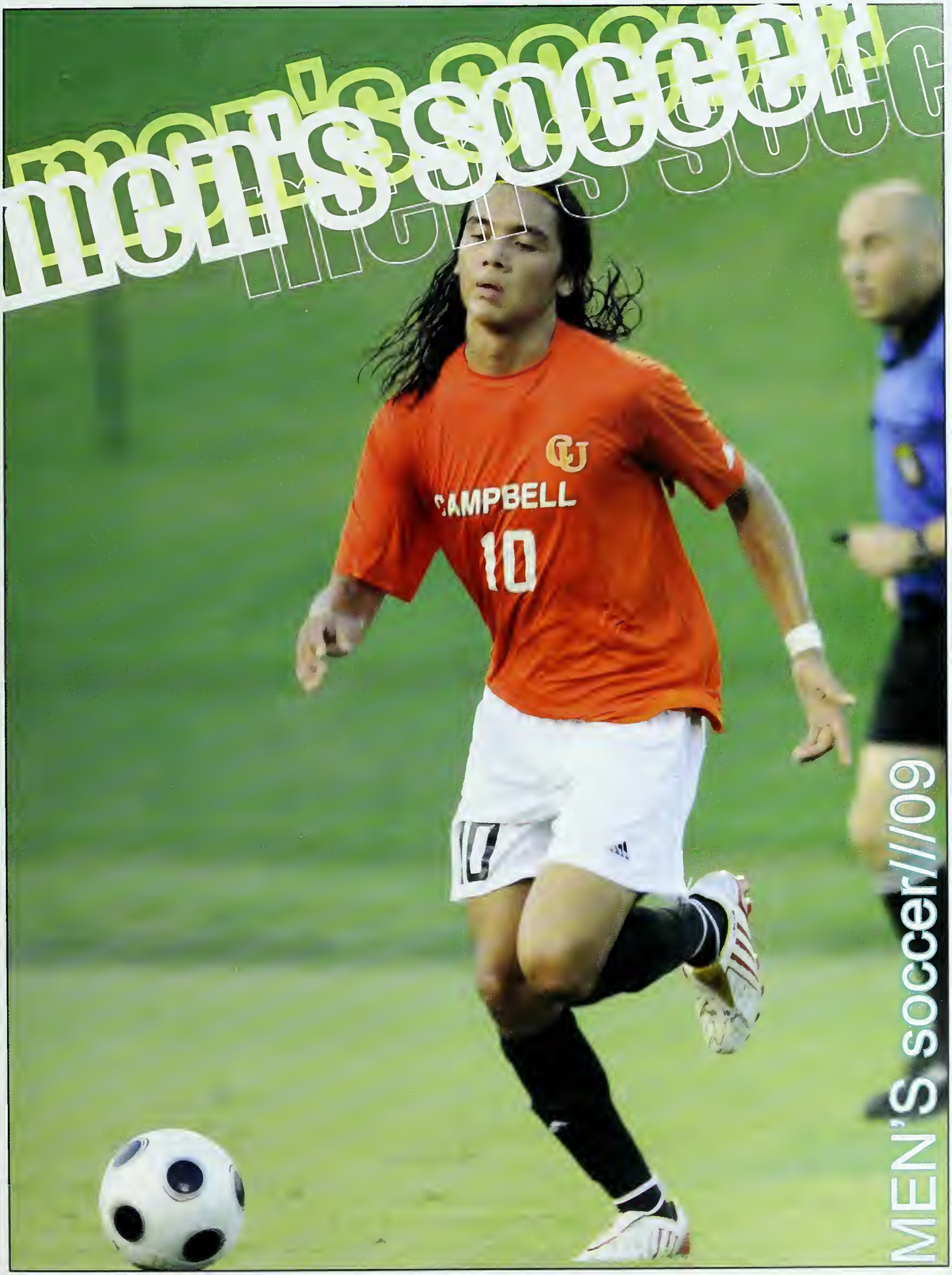

Top-seeded Campbell men's soccer made it to the A-Sun Semifinals before falling to Mercer.

women's soccer

WOMEN'S soccer ///09

Campbell women earned their first Atlantic Sun Conference women's soccer championship tournament berth since 2005.

Freshman McKenzie Porter joined Campbell Soccer after being a two-time all-state, all-region and all-conference selection in her high school career.

In addition to being co-captain for the 2009 season, junior Hanna Salmen also plays soccer at home in Adland, Finland during the summers.

ILENE fahle}}

What is your favorite part about being on a team?
Pretty much everything, but one part I really love about this team is how close we are. Coming all the way from Norway really makes this my family here and this team makes me feel just like home. Another part I like about being on the team is that in one way it is a way of escape from everything else. When I am on the soccer field I forget everything and the only thing that is on my mind is soccer.

How do you get pumped up for a game?
There is always one thing that gets me ready for the game and that is sitting on the sideline before warm-up, and watching the field. In my mind I am visualizing the game, and telling myself that nobody can stop me; I will be hard in every tackle, I will always be one step head in the game, and I will not stop until the game is over.

Do your coaches motivate you and your team?
Sometimes he may say a quote or give us some statistics to inspire us to play hard, but he always say that if we need a motivation to win you really don't belong. And I agree with him very much. Just stepping on that field makes me motivated. He also wants us to play for each other, and that is always a good motivation.

Which year of soccer has been your favorite here at Campbell?
Without a doubt I have to say this year has been my favorite at Campbell! Everything we worked for these last couple of years is actually starting to come together. I am very proud of my team, and I am excited to see what we have been able to do this year.

Jackie Kenline was part of the record-breaking 400-free relay (3:36.49) and 200-medley relay teams (4:02.25). She captured 10 first-place finishes including eight as an individual.

Kelly Mullican set the Campbell record in the 100-back and was part of the school-record breaking 200-medley relay (1:51.56) and 400-medley relay (4:02.25) teams in the previous season.

KARA gerdeman}}

Being the captain of the swim team, what responsibilities do you have?
As captain, I am responsible to keep a dialog with the coach, be there for the girls on the team whenever they need something, and most important to lead by example.

When the season is over, what do you miss the most?
Definitely the girls on the team. We have all bonded in different ways and they have become such an important part of my life.

What is your favorite part about being a Division One athlete? What is the hardest part about being an athlete at Campbell University?
My favorite part about being a Division One athlete is getting to know the other athletes at our University as well as at other universities. The hardest part of being an athlete at CU is managing the academic demands while handling the athletic demands.

How has swimming at Campbell University affected your college experience?
Swimming at Campbell University has given me the opportunity to travel to many different places and meet people from all over the country and the world. It allowed me to reach goals in my athletic career beyond my imagination. Swimming at Campbell provided me an immediate family of people that I could depend on.

What are some personal goals when you swim?
My goals for swimming start in the classroom with a goal of graduating with at least a 3.5 cumulative GPA (since I'll be going pro in something other than swimming), while at the same time swimming lifetime best times in all my events at the conference meet.

swimming 09//10

Senior Mary Beth Dillinger set the Campbell record in the 200-fly with her 2:18.05 at the Coastal Collegiate Swimming Association Championship in the previous season.

Sophomore Kristen Chavis had an impressive high school career where she was s a four-year letterwinner at The O'Neal School.

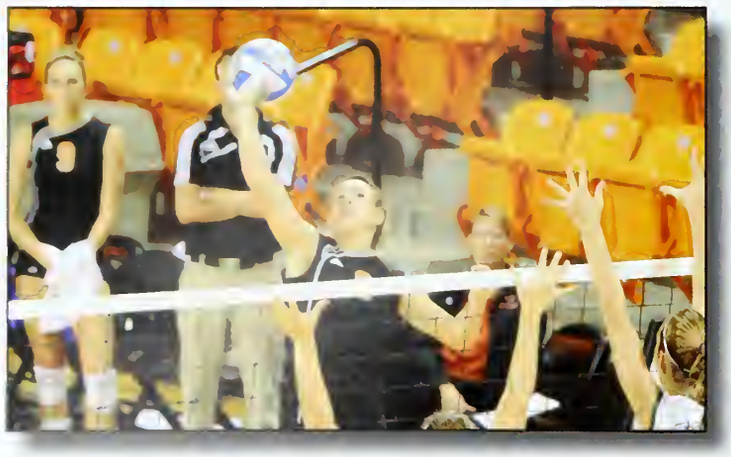

Freshman outside hitter. Jordan Reaves was named Greater Neuse River Conference Player of the Year in her high school career.

Senior Sarah Hill was named A-Sun All-Academic for the second-straight season last year.

ASHLEY weers}}

What was the biggest highlight of the season?
The biggest highlight of the season so far is winning ten conference wins because that has never been done in the history Campbell Volleyball.

Why Campbell volleyball?
I chose Campbell because I loved the school and I wanted to play Division 1 volleyball. This place felt like home and a place where I knew I would enjoy the next four years.

What's it like being part of the Campbell volleyball team?
I love being a part of this team. The girls are amazing; they are all my best friends and I love playing with them.

How does being part of the team impact the rest of your college career?
It definity makes me learn time management especially during season when we have games every weekend. That is part of being a college athlete though and I would not trade it for anything

What positive quality comes to mind when you think of Campbell volleyball?
That we are turning the program around and starting to become a great team having a record breaking season

How does playing in a team sport differ from an individual sport?
Playing a team sport you have to depend on your teammates instead of just yourself. For volleyball you need you're teammates to win because there has to be three touches to get the ball back over the net and also one player can not play all six positions on the court.

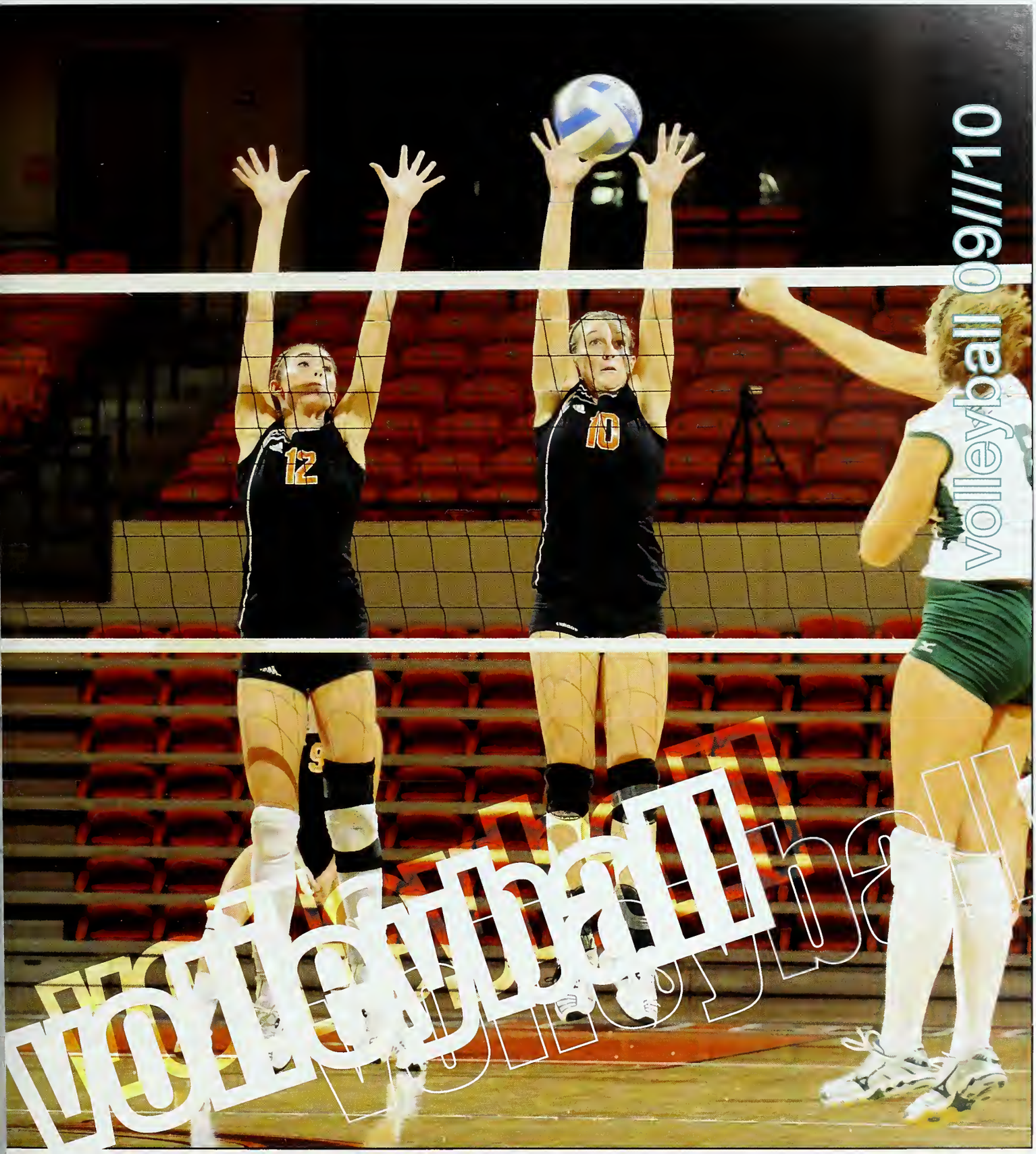

mily Werner and Caitlin Bendy return to Campbell Volleyball as juniors, continuing to perform exceptionally well. Last season, Verner ranked 10th in the A-Sun with 2.74 kills per set and Bendy recorded 75 of team's 202 total blocks.

Jennifer Anderson set a school record in the 4x400m relay with a time of 3:49.83, also grabbing all-conference honors in the 2008-2009 season.

Robert Brunson placed 4th at the 2009 A-Sun Indoor Championships in the Triple Jump with a distance of 13.79m/45'3.00".

HAROLD sims}}

What was the biggest highlight of the season?
Indoor Conference 2009. I remember telling my teammates, in the 4x400m relay, that we would win, and all I needed was for us to be within 20 meters of the leader. When I got the baton we were about 50 meters back but I ran just as hard as the rest of my team did and we won. I loved that moment.

Why Campbell track and field?
Coach Patchell. He is the most experienced and knowledgeable coaches that I have ever worked with. He has pushed me to my mental and physical breaking point, than he pushed me through it. I am always going to be grateful for what he has done for and with me.

How does being a part of the team impact the rest of your college career?
I have to give up many things that I would like to do otherwise, but it is worth it. We spend a lot of time on the road and lose a lot of our weekends, so my social life suffers some, but all and all it's for the best.

How has the Campbell track/field team improved this season?
We have representatives from all 4 classes. Each of us is still hungry for success, ya know? We want to win so we work hard. That translates into Robert, Allen, Chris, and Diego jumping farther, while Kelvonto, Orane, Denzel, and I run faster. We have taken it to a whole new level in our training so the team is looking amazing this year.

What do you see in the future for the Campbell track/field team?
Let me say this. I am a senior, so I was worried about who would take over when I left. I no longer have that fear. I feel completely confident saying that the team will do great under Coach Patchell. I trust Chris, Diego, Courtney, Naz, Nadia, Josh and all those I may never meet to carry on the tradition of Campbell Track's greatness.

track & field ///09

ophomore Allen Brown earned outdoor all-conference honors with a 6.72m mark in the long jump.

At the Atlantic Sun Championship, the men's team finished the day out in ninth place. Kennesaw State took the men's title.

The women's team finished in eighth place at the Atlantic Sun Championship. Jacksonville locked in the win for the women.

TARA franklin}}

What was the biggest highlight of the season?
Some team members did individually well.

How has the team shaped your life?
The team has shaped me into a tougher and stronger person and made me able to handle a lot more diversity.

Why did you want to be a cross country runner?
It was a good opportunity to be a part of a team.

What is the best part of being on the Campbell Cross Country team?
Getting to travel together and having a family away from home.

How does being part of the team impact the rest of your college career?
It requires large amounts of discipline.

Did the cross country team win a race this season?
We got second at East Carolina.

cross country

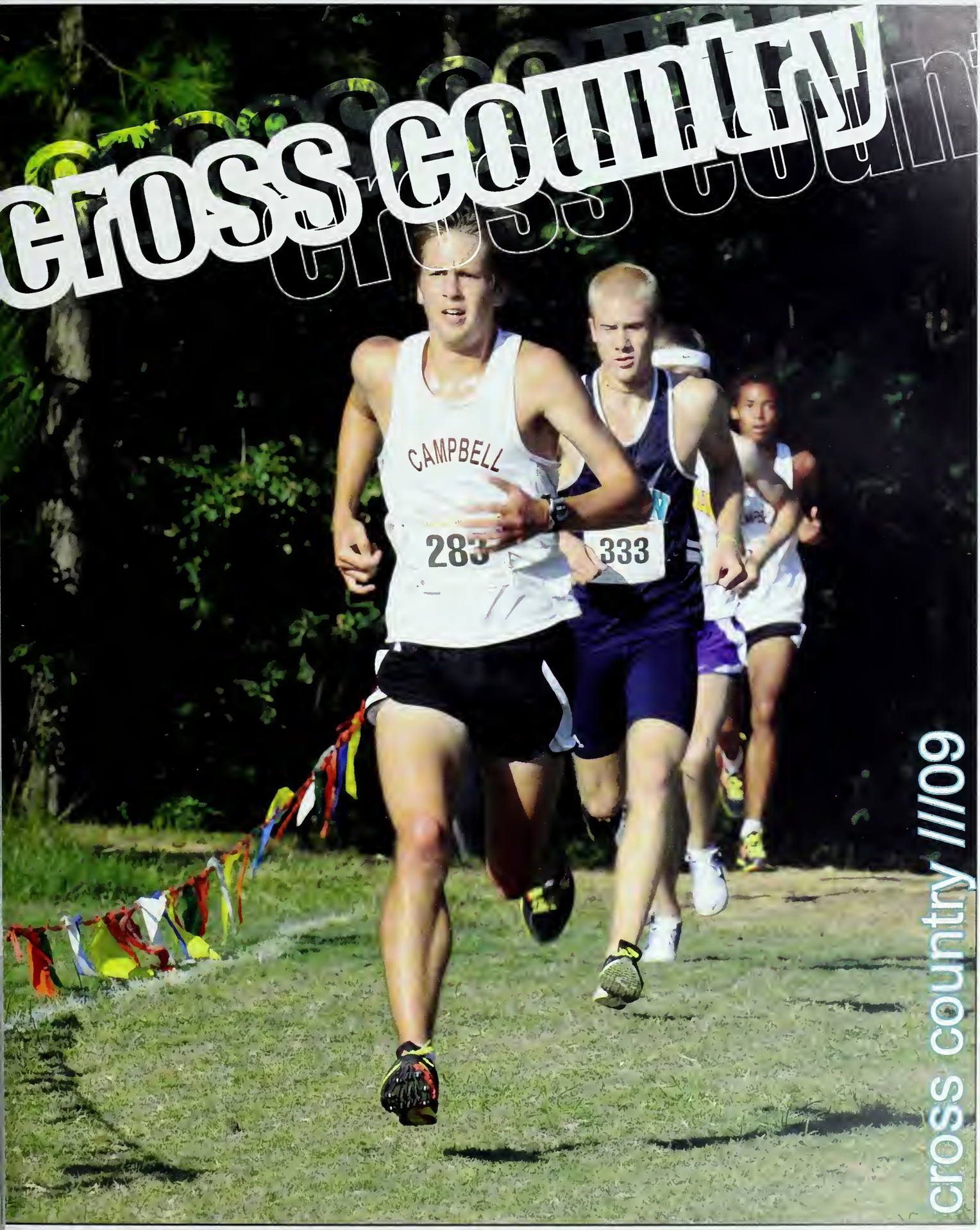

cross country //09

the Atlantic Sun Championship in Deland, Florida, Junior Terence Attema posted a 37th place finsih with a time of 27:45.00.

Running Back C.J. Oats led the team with 101 rushes for 364 yards and a touchdown in the previous season.

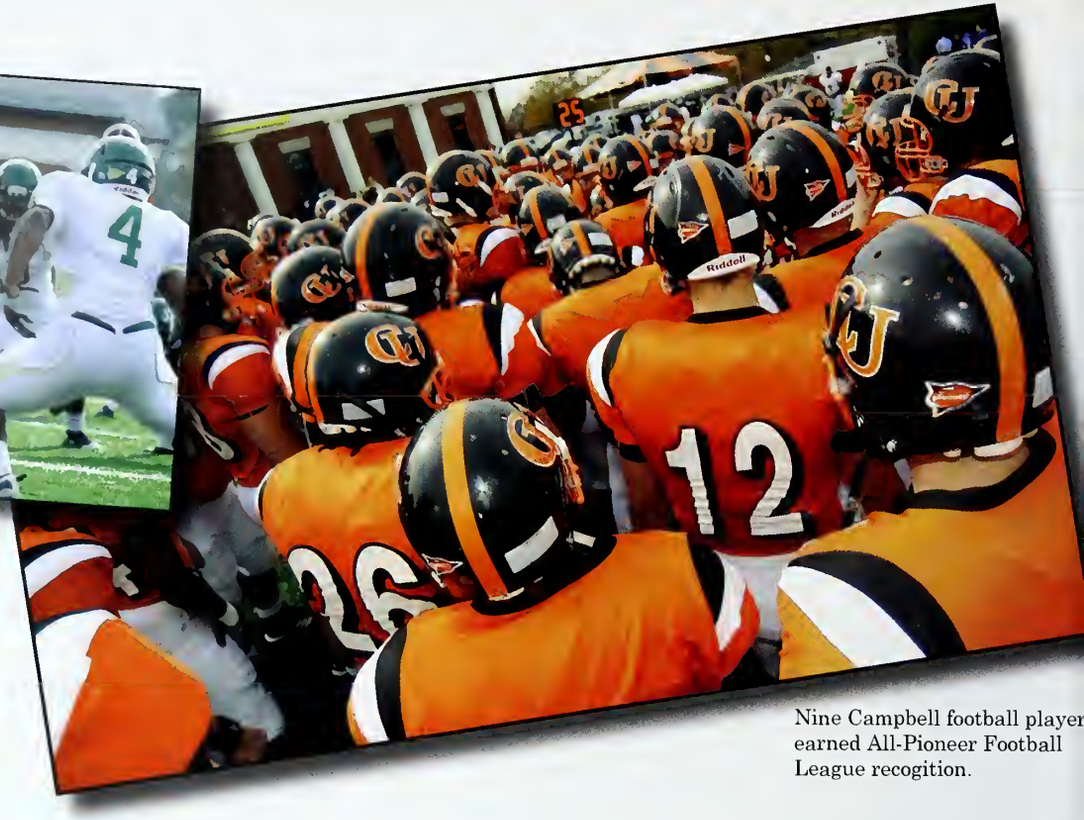

Nine Campbell football player earned All-Pioneer Football League recogition.

MICHAEL stryffeler}}

What was the biggest highlight of the season?
I would say that the biggest highlight of the season would be getting our first win at home against Methodist. It had been a long time coming.

Why Campbell football?
I chose to come play at Campbell because it gave me an opportunity to play Division I football. I thought that they were starting something special and putting together a great coaching staff. Plus, it's very close to home.

What's it like being part of the Campbell football team?
It's great being a part of this team. We are all a very close group and have a lot of fun playing together.

What positive quality comes to mind when you think of Campbell football?
Hard working. We are one of the hardest working groups that I have ever been around; we are working to get better every day. We want to become a well respected team in the Pioneer Football League.

How does playing in a team sport differ from a individual sport?
You have to depend on everybody to fulfill their responsibilities in order to be successful. An individual sport everything is on one person, in football, everyone on the field relies on each other to get their job done in order to succeed.

How does being part of the team impact the rest of your college career?
I have to manage my time a lot more than others may have to. There are a lot of added responsibilities with playing football in college, but it only adds to the whole college experience for me.

football

Quarterback Daniel Polk Played in seven games in splitting time at linebacker, quarterback and special teams in the previous season.

andon Chandler
td for the team lead
ad tied for fourth in
te conference with
tree interceptions.
Candler totaled
4 tackles and 1.5
tkles for loss.

Carl Blain played in 10 games. He caught 12 passes for 197 yards. His longest catch of the season was his 50 yarder against Davidson.

In last year's season, Chris Reynolds averaged 3.6 points and shot 47.6% from the floor.

In a game against Belmont this season, Jonathan Rodriguez broke the Campbell record for scoring when he scored point number 1948.

JONATHAN rodriguez}}

What led you to Campbell?
The coaches and playing time was what led me to Campbell.

What was your most memorable moment?
The most memorable moment was when we beat ECU this year.

How did you start playing basketball?
I started playing ball when I was 8 years old in my hometown of Bayamon, Puerto Rico.

What is your favorite thing about basketball?
The thing that I love bout BBall is that it takes me away from everything and makes me relax.

What position do you play?
I play small and power forward.

What do you plan on doing after graduation?
I plan to play pro basketball; hopefully in the NBA. If that doesn't work, I'll go overseas.

MEN'S basketball ///10

men's basketball

unior Junard Hartley ranks 7th among Campbell's career assists leaders. He also ranks 17th in the nation in assists nd 20th in steals.

Amanda O'Neill tallied a season-high 14 points in a win at Charleston Southern.

Monique Spry claimed all-conference honors three times, including first team and all-state accolades as a junior.

ASHLEY williamson}}

What was the biggest highlight of the season?
Honestly I can't really choose one certain thing. There have been so many good things that have happened this year.

Why Campbell Basketball?
I know that this is where God ordained me to be. Some of the many reasons were the coaching staff and the team.

What is it like being part of the Campbell Basketball team?
I believe that it is quite an honor and a blessing to be a part of the team. It is like having an extended family as soon as you get to school until the day that i leave and even after I leave.

How does being a part of the team impact the rest of your college career?
It adds so much experience and exposure to my college experience. It makes me gain a extra sense of responsibility and discipline.

How do you feel the team's skills have progressed this year?
It is hard to explain it all be i think one great thing that has changed it our work ethic and the hunger of winning and wanting to be our absolute best as a team.

Do feel you've obtained leadership skills through Basketball?
Yes, I do believe that it develops extra leadership skills, especially being a senior and the the fact that you know that people are looking up to you as a role model. I feel that kind of pushes me to make my self be a good example and a leader.

basketball

WOMEN'S basketball ///09

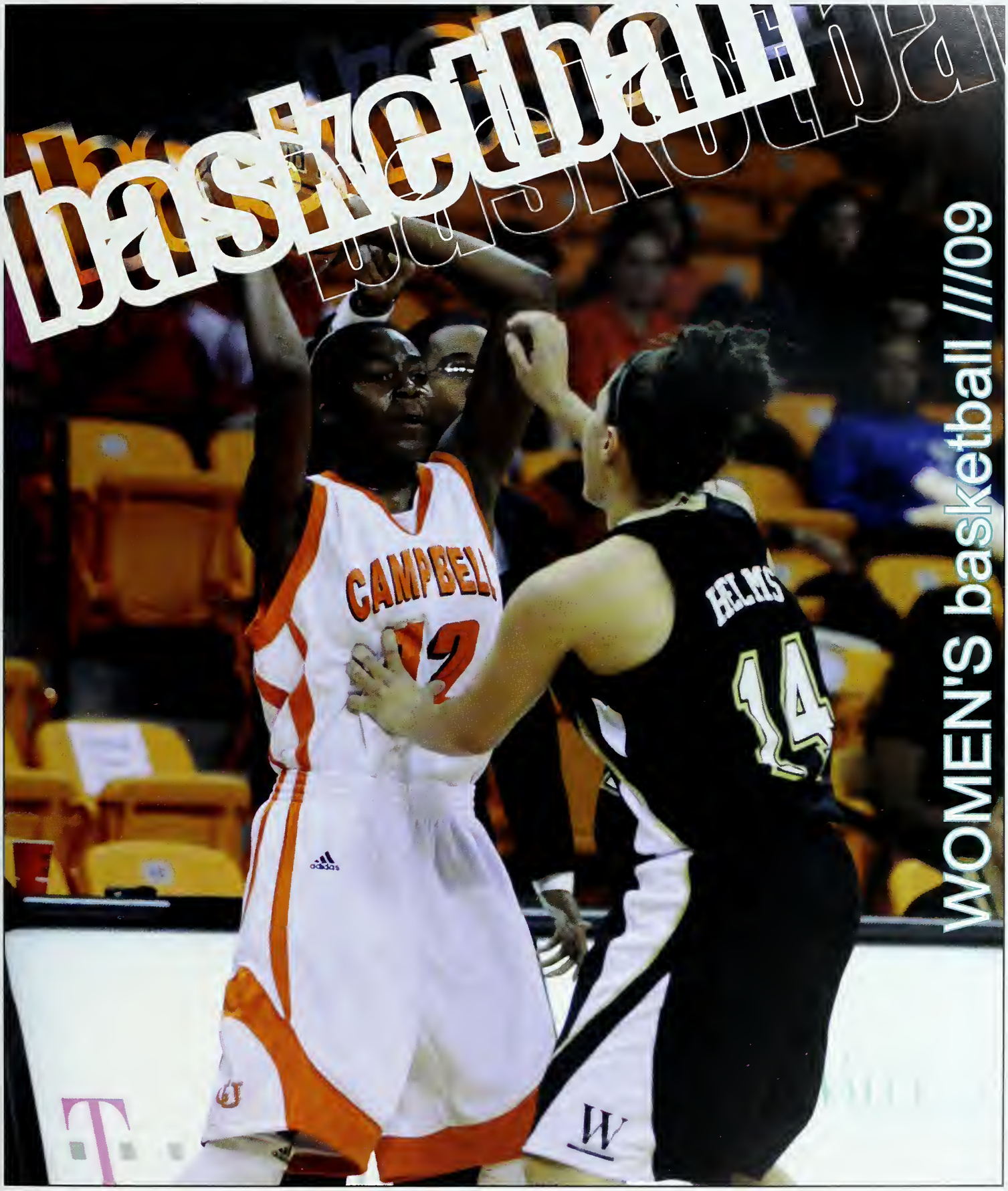

Tonisha Baker is a great addition to the Lady Camels Basketball team. She was a two-time MVP and all-conference selection, garnered High Point Enterprise First-Team honors as a senior in high school.

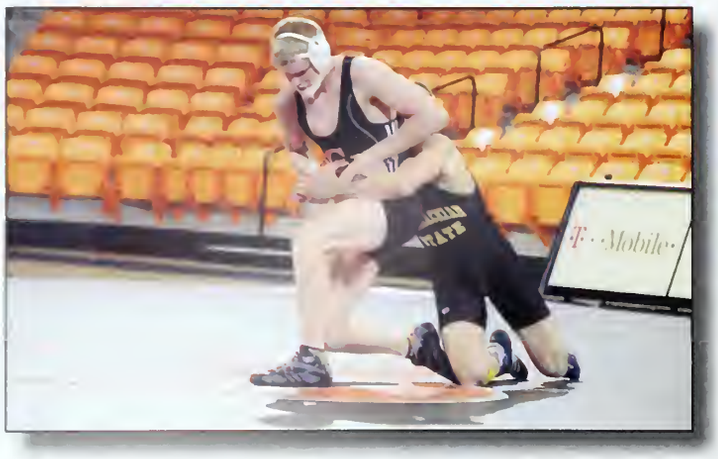

Freshmen John Merickel joined the Campbell Wrestling team from Moscow High School.

Sophomore, Justin Sparrow, compiled a 0-2 overall record at the 165-pound weight class.

RICHIE apolinar}}

Since you been on the wrestling team has it impacted your college career?
Discipline and giving 100% both in athletics and in the classroom.

Why did you choose Campbell Wrestling?
Because of the individual sport and is all on me to win my match.

How many wrestling matches has the team won last season?
The wrestling team won eight wins last season and it was the best record in ten years.

What kind of goals did the team have last season?
Winning conference as a team and sending wrestlers to the nationals.

Who inspired you to be a wrestler?
My dad because when he was younger he wrestled and Richie wanted to give it a shot.

Has the team helped you get through college life?
Yes, as a team member you never want to see a teammate fall behind in the classroom or on the mat.

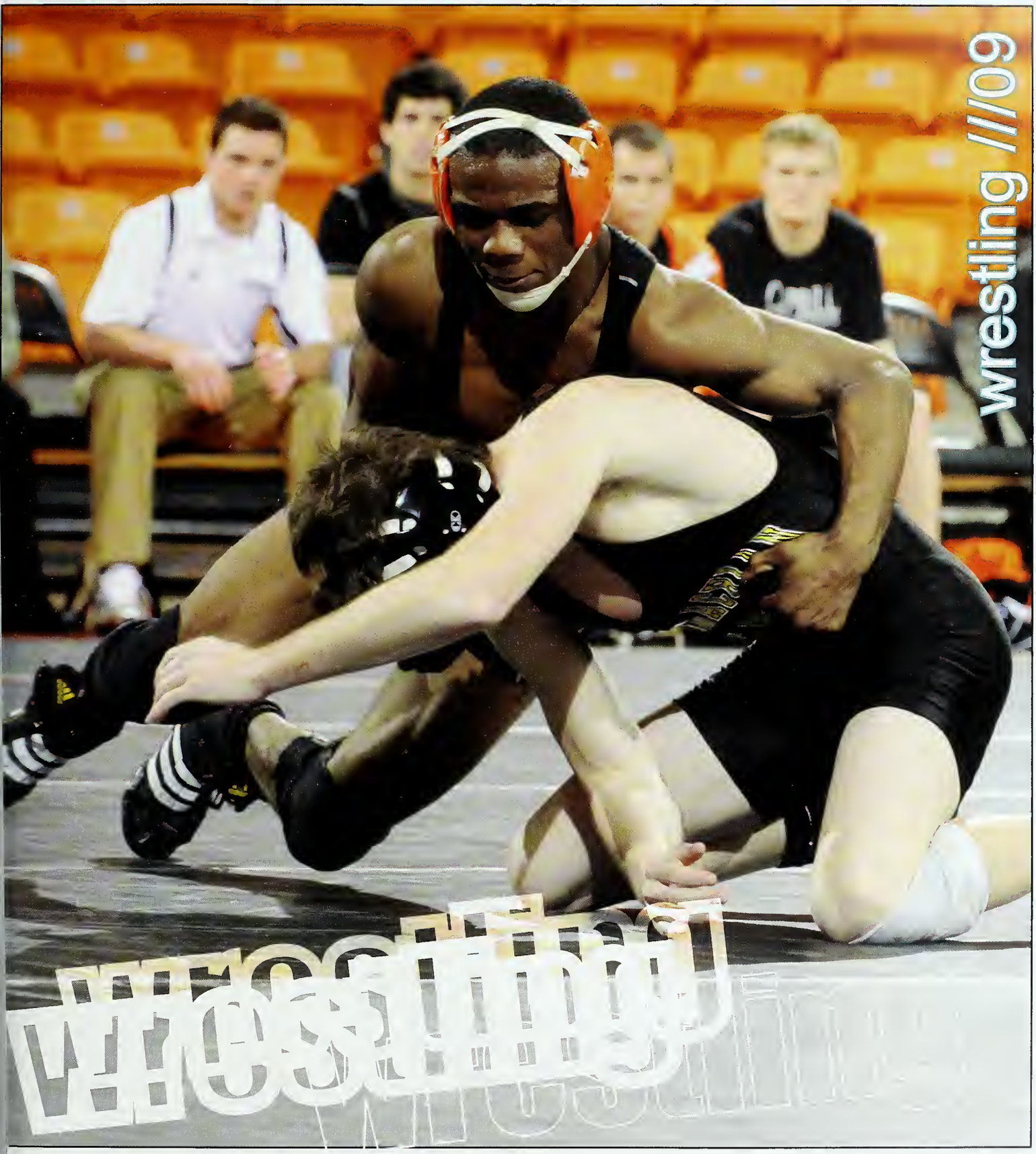

enior CJ Gittens finished 3rd in NCAA East Region Championships 125-pound bracket.

Sophmore
Christina Harris

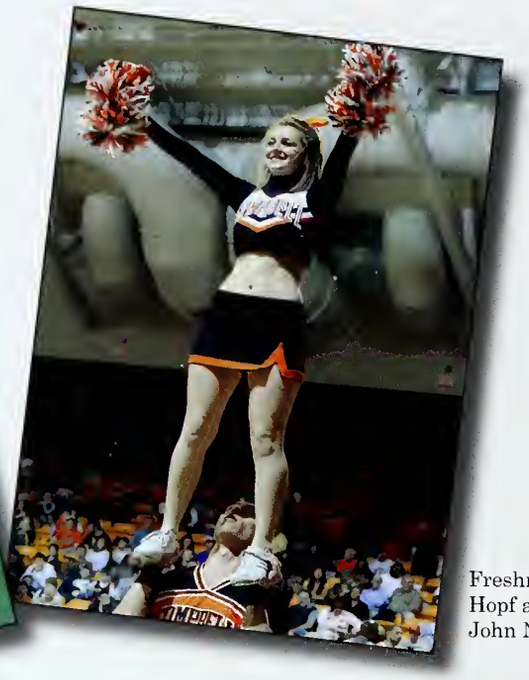

Freshman Maggie
Hopf and Junior
John Nelson.

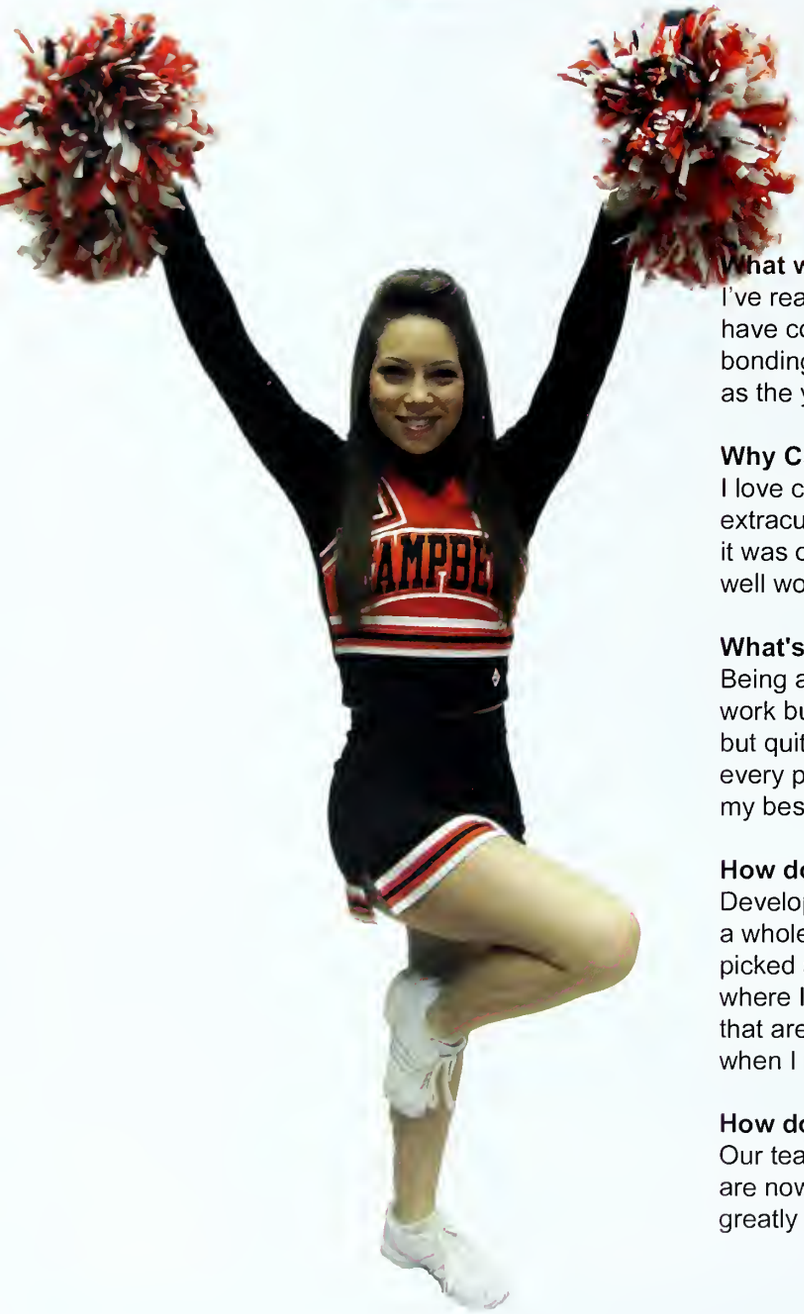

MARY CATHERINE day

What was the biggest highlight of the season?
I've really enjoyed seeing how much our team has improved as a whole. We have come such a long way this year with tumbling, stunting, and even team bonding. Our coach said we looked like a true collegiate cheerleading squad as the year progressed.

Why Campbell Cheerleading?
I love cheerleading and I really wanted to be involved in some sort of extracurricular at Campbell when I decided to come here. Now that I look bac it was one of the best decisions I've made. Cheerleading at Campbell for me i well worth it.

What's it like being part of the Campbell Cheerleading team?
Being a part of the Cheerleading team at Campbell demands a lot of hard work but is very rewarding. I know most people might think cheering is easy, but quite a bit of time and effort are put into it. However, we stay in shape and every practice and game is fun. I've met so many great girls and guys, some my best friends and even my boyfriend.

How does being a part of the team impact the rest of your college career
Developing goals for myself, within my stunt group, and even for the team as a whole has led me to do much of the same for other areas of my life. I have picked a major that is perfect for me and I know what I want to do with it and where I'd like to go. Cheerleading has also placed influential people in my life that are going to be special to me throughout my time at Campbell as well as when I move on.

How do you feel the team's skills have progressed this year?
Our team's skills have progressed tremendously this year. The girls' skills are now at an all-around higher level and the guys have continued to improve greatly since making the team co-ed in 2008.

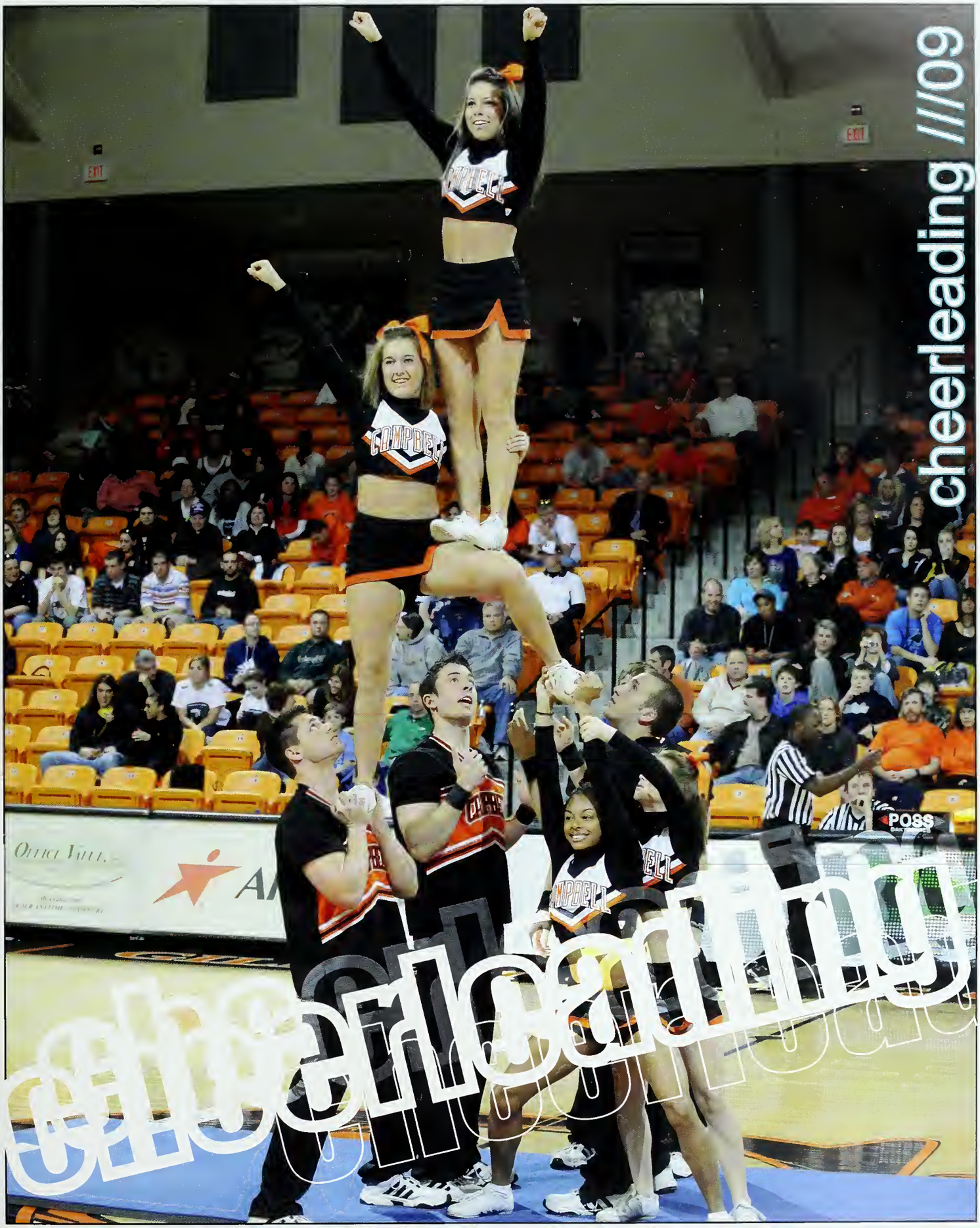
cheerleading ///09
cheerleading
CAMPBELL
POSS

Arts & Sciences

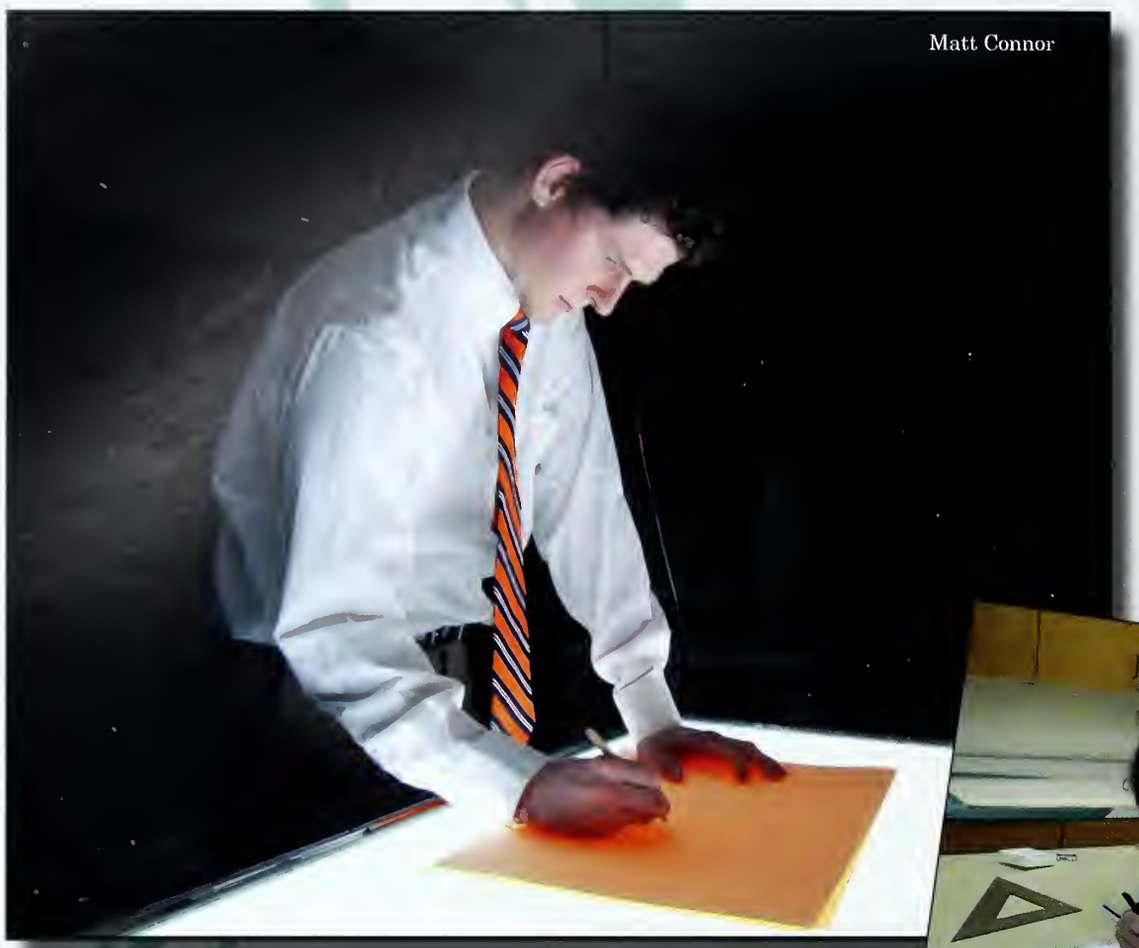

Matt Connor

Dave Chambers

the newest gadgets

new technology available in graphic design lab

This year, the Art Department in the Taylor Bott Rogers Fine Arts Building debuted its newly renovated, state-of-the-art graphic design lab. This new workspace gives graphic design students a visual and hands-on approach to make their assignments and projects come alive. Hosting a collection of Mac Computers and art gadgetry, like a light table, the lab leaves endless opportunities for Art students. Graphic Design major, Anna DiTommaso said, "The lab has given me a chance to expand my knowledge and creative skills. I have learned a lot here, at Campbell, and will treasure the learning experiences."

The lab provides students with an outlet to devote the many hours needed for projects, freelance activities, and any variety of graphic design needs. Convenient for many students, the lab is open until midnight seven days a week. It provides a necessity of hands-on learning for the Graphic Design students. The hands-on experience is needed by all Campbell students in their particular field to be successful in the future, and the Art Department guarantees this success to its students with this high-tech, newly restored lab.

Evan Stachle

faculty

Danny Rodgers
Breck Smith
Larkin Tysor

dave CHAMBERS

Major: Graphic Design

Hometown: Holly Springs, NC

Classification: Senior

Why did you choose Campbell? Your major?
I choose Campbell after looking at various schools for graphic design and seeking the Lord's will for my life. I came and checked out the campus and immediately I had a sense of peace regarding Campbell as the college for me. As far as graphic design I have always deviled into the arts since I came out of the womb, so I figured I should continue to have fun the rest of my life since I have been doing that for the first 22 years.

What are your plans after graduation?
After graduation I will be attempting to get my Master's of Fine Arts at a school that I have yet to decide on. Once I have my master's degree I plan to work in the graphic design field at an agency somewhere and then ultimately teach art at the university level.

What words of advice would you give to younger students in your major?
If I have any advice to the younger designers in the department is to listen to the professors and heed their advice when it comes to the arts. Also, do not design in a vacuum. Always have a fellow designer with you when you design so you can bounce ideas off of that person. And when it comes to you and becoming a better artist, surround yourself with good designers so that you too can become a good designer. Remember you are who you hang out with.

What makes the art department unique?
The Graphic Design/Studio Art Department is the best department on this campus. Never will you find three amazing professors who genuinely care about their students and their futures. And they are known to pull their own pranks on us which keeps the department in a constant state of fun.

What challenges have you faced in your college career and how did you get past them?
Challenges that I have faced in my college career are no different from the usual college kid. Always in need of money and a good time. All kidding aside though, I have had to deal with some very hard, personal challenges in my college career and the way that I handled them was finding and staying near the cross of Christ and my friends and family. Without them I would not have been able to get through those challenges.

After you walk across the stage at graduation, what will you miss the most about Campbell?
When I walk across the graduation stage, I will totally, totally miss Marshbanks and the Oasis... just kidding. I will miss my professors and their sage advice. They have been an amazing extended family as I have gone on this journey through the arts and their lessons I will carry throughout my life.

katie LACOUR

Major: Piano Pedagogy

Hometown: Fuquay-Varina, NC

Classification: Senior

Why did you choose Campbell? Your major?
Campbell was first mentioned to me by my mother. She had heard a lot of good thing about the university, and she encouraged me to apply. I visited the campus, and I wa sold on the school. The atmosphere was so open and friendly, the students seemed happy, and the professors were great too. I decided to major in music because I had always loved music and I had played the piano for most of my life. I came to Campbel to audition and had a great experience. The students and professors made a very favorable impression on me.

When not in classes or studying, how do you pass time in the Creek?
I live off campus in Fuquay, so most of the time I spend on campus is school-related! I spend a large portion of the day in the practice rooms in the Fine Arts building... although I enjoy going Quiznos or Chick-fil-A to fuel up for practice session.

What are your plans after graduation?
I'm bound for graduate school. I hope to obtain an MM in piano performance, and the become a full time piano teacher.

What words of advice would you give to younger students in your major?
Hang in there. Majoring in music in very hard at times – you never get a break from rehearsals and practicing – but it's worth it. After all, we music majors have the grea privilege of studying and making music. Take one day at a time, and pray.

What makes the music department unique?
The music department is very close-knit. I have often been impressed by the friendsh and mutual support the music majors offer each other. The professors are very kind and supportive as well. And they are so enthusiastic about what they teach! I have met some of the most amazing people during my time at Campbell, and most of them were in the Music Department.

What challenges have you faced in your college career and how did you get past them?
Performances have probably been one of the most difficult things for me to handle during my years at Campbell. I've had a terrible fear of performing for most of my lif as musician, but my time here has helped me to overcome it. Performing is not such punishment anymore. I even enjoy it at times.

What is the best part about being a Camel?
There are a lot of things that I've loved about being a Camel... I've loved the classes, the professors, the students, and the Christian perspective at Campbell... I don't knc if I can call just one thing the best! I will say this – my experience at Campbell has been one of the best of my life.

practice makes perfect

music majors prepare for big productions

The Music Department prides itself by giving all of their music majors individual attention. Every year, intense preparations are made for the many musical productions.With the voice being a very sensitive tool for the Music Department's singers, careful action must be taken so that the vocal cords are not damaged. One does not sing with just the voice - the body and its movements are also needed. On a typical coral practice, singers begin with warms up that include voice and body exercises that loosen and stretch the muscles and vocal cords.

It is of the utmost importance for Music majors to know and understand all of what it takes to be in the music industry; therefore, performers are taught the highest caliber of music development and stage presence – two qualities essential in creating a show-stopping performance. All of the practice required of Music majors can be hectic and time-consuming, yet the performances given demonstrate that the old-saying "practice makes perfect" is definitely the case.

Music can be an outlet for the soul – the simple reason that many of the Music majors choose to major in such a field. On the stage,performers are able to communicate whatever they are feeling or wanting at that moment through the movement of their bodies or the sound of their voices. This communication basically allows the performer to be whoever or whatever they want to be...in this case, a Music major.

faculty

Richard McKee
Phillip Morrow
Sally Thomas
Ran Whitley
Dwayne Wilson

all the world's a stage

theatre department debuts "the screwtape letters"

The Screwtape Letters take us into the heart of what it means to be tempted. Here actors and actresses show us that all the Satanic education is no match for true love and compassion brought to us by the Guy Above. Written by C.S. Lewis, it is set in an office in Hell, where the play follows a senior devil, Screwtape, as he tutors two juniors, Wormwood and Slubgob, in the fundamentals of temptation. The original book was first published in 1942 and brought immediate fame to the little-known Oxford professor who taught medieval English literature.

Excited to be putting on one of his favorite productions, acclaimed director Dr. Wallace says about the play, "When you come, just remember, as Lewis warns us in his original introduction, 'There are two equal and opposite errors into which our race can fall about the devils, one is to disbelieve in their existence. The other is to believe and to feel an excessive and unhealthy interest in them. They themselves are equally pleased by both errors.'"

All-in-all the play makes for one tempting seduction worth viewing. However, contrary to the play's lesson, this is one temptation in which it is alright to engage.

faculty

Georgia Martin
Bert Wallace

jessi FURGESON

Major: Theatre

Hometown: Ruffin, NC

Classification: Senior

Why did you choose Campbell? Your major?
I chose Campbell because I loved the small theatre department where I could get alot of hands on training instead of being just a number at a bigger school. I've loved Theatre since I started in High School, and I could never see myself doing anything else.

When not in classes or studying, how do you pass time in the Creek?
When I'm not in class I'm usually working in the scene shop building the sets for the plays, or hanging out with all my theatre friends.

What are your plans after graduation?
After I graduate I will be working at the College of Southern Maryland teaching theatre.

What words of advice would you give to younger students in your major?
To the younger majors I leave this advice, Put your heart and soul into everything you do for this major and you will succeed at it.

What makes the Theatre Department unique?
The theatre department is unique because it's so much small and tighter than the other majors. All the majors know each other and we are just one big happy family, I just fill like I'm the big sister that everyone looks up to.

What challenges have you faced in your college career and how did you get past them?
Theatre is a hard major because there are so many aspects, I've tried really hard to learn everything I can about my major so I can try to do everything, from acting to building to designing.

What is the best part about being a Camel?
The best part about being a Camel is being unique, and that's one thing you really want in theatre, you want something that can set you apart from everyone else.

After you walk across the stage at graduation, what will you miss the most about Campbell?
After I graduate I will miss the theatre most of all, all the majors and the theatre itself, it's been my home for the past four years and I will never forget it.

samantha LISK

Major: English

Minor: Spanish

Hometown: Albemarle, NC

Classification: Senior

Why did you choose Campbell? Your major?
I chose Campbell because I wanted my professors to know my name. I wanted small classes in which I could actively participate and to which I could actively contribute, and I wanted to learn from the best. Campbell's English department fit the bill. I chose English because I love it, and I always have; reading and writing were always my best subjects, and more than once I was caught reading under the table during a science lesson in elementary school. I chose Spanish as my minor because of its utility in the world today, and it has been an asset not only on my resume but for some of the friendships that I've made.

When not in classes or studying, how do you pass time in the Creek?
This year I'm the editor for The Lyricist, Campbell's literary magazine, and the president of the Mabel Powell English Club, so I'm usually fairly busy with some kind of literary activity. In what free time I do have, I can usually be found reading, watching old movies, or listening to the amazing musical abilities of either Kristin Chenoweth or Josh Groban.

What are your plans after graduation?
My plans after graduation include becoming usefully employed as an editor or a writer, and possibly graduate school at some point.

What words of advice would you give to younger students in your major?
My advice to younger English majors is to take classes in as many subjects as they can. English majors have to know a little about everything to truly understand what they read because every subject is connected to every other in some way. Knowledge of theology, or at least of the Bible, is absolutely necessary; art and science are very helpful; and languages are beneficial because the English language itself is an amalgamation of different languages (of which Old English, Latin, French, and German are a few examples).

What makes the English department unique?
The English department is unique because it's so close-knit. When I'm not eating, sleeping, or in class, I'm usually in the English department (although I may still be eating or sleeping). There's a certain camaraderie and rapport we have that is very rare in both college and the "real world." It is definitely one of the things that I will always cherish having been a part of, even for a little while.

After you walk across the stage at graduation, what will you miss the most about Campbell?
I will miss the people. College is unique in the sheer variety of people that you meet on campus. I had never met anyone from China, Malaysia, or India before I came, and I won't ever forget knowing them. It's the people. Definitely the people.

faculty

Alan Davy
Cordelia Hanemann
Shirley Jefferds
Kenneth Morefield

tearing down the old

english department says goodbye to layton hall

Over the past year, the English Department has gone through a dramatic change. Layton felt like home to English majors but it was not able to be saved. When the announcement came of the relocation, there were sad faces around campus. There were only seven students living in the Layton building the fall semester. Faculty members were happy to be relocated to new updated offices; and fortunately, the new home for the English department is very nice and spacious. The new resting spot of the department is Kivett Hall. Built in 1903, Kivett Hall is the oldest building at Campbell. Once the former Norman Adrian Wiggins School of Law and library, Kivett now holds the entire English Department as well as the Study Abroad Offices. The department chair is retiring soon and has opened up a new position that will bring a new outlook on the English department. There have been trips this year related to course work, which included Williamsburg, VA; Old Salem, NC; Charlotte and Raleigh, NC. Also, students have participated in reading at an elderly care home. These are all great activities for students to do and spend their time wisely. Thanks to these exciting ventures, the English Department continues to be a department of superior quality.

Gina Peterman
Elizabeth Rambo
Nathan Salsbury
Frank Vaughan
Donna Waldron

dancing for haiti

foreign language club raises money for haiti disaster

Amidst New Year's celebrations, Snow Days, and the usual January winter happenings, tragedy struck in the impoverished Caribbean country of Haiti. On Tuesday, January 12, 2010, Haiti's entire world changed as an earthquake of a 7.0 magnitude tore the tiny nation apart. Over 3 million Haitians and visitors were affected by the earthquake with over 200,000 dead and over a million left homeless.

Even an ocean away, Campbell students saw the survivors' strong need for help. With optimistic smiles, the Foreign Language Club joined forces with the Presidential Scholars' Club in creating a charitable event that would benefit the Haitian people. Held on Friday, February 19, 2010 after the Men's Basketball Awards Assembly and titled "Hope for Haiti Relief Dance," the dance sought a three-dollar donation fee in order for students to get in. With one-hundred percent of proceeds going to the Relief fund, the clubs were taking any donations students wanted to offer after the initial cost.

Bringing in local disc jockey and Campbell student, DJ K-Dot helped bring different types of music to the relief efforts – giving off a relaxed and enjoyable atmosphere while letting students know of the necessities still needed by earthquake survivors. Club members also showed their spirit of helping by standing at Campus points of interest handing out flyers of the dance.

The Foreign Language Department has had quite the busy year! With their club activities, such as the dance, taking a lot of their time, the faculty members have still been able to pursue several endeavors. In the hopes of creating an even better department for future generations of Campbell students and Foreign Language majors, the professors have been involved in numerous scholarly pursuits through publications and presentations done at professional conferences.

Associate Professor of Spanish, Dr. Ann Ortiz was given the honor of presenting at the NC Museum of History for the Society for the Histories of Discovery while she extensively works with public schools in the state in the writing of a new standards form of the North Carolina Foreign Language Standard Course of Studies for all of the public schools in the state. Professor of French, Dr. David M. Steegar, is currently bettering his French curriculum by comprehensively researching the entire European Union and the France plays in the Union. Chair of the Foreign Language Department and Associate Professor of Spanish, Dr. Tiago Jones has also been pretty busy this year while tediously working on a book length translation entitled Religious Persecution in Mexico, is scheduled for publication in the next year.

Major: Spanish with Teacher License

Hometown: Cary, NC

Classification: Junior

lauren BAJOREK

Why did you choose Campbell? Your major?
My mom went to Campbell and loved it, but I was determined that CU was her thing and I would have my own college experiences. A visit senior year, however, completely changed my mind. It was a perfect fit! I love the smallness of Campbell--how you know the other students in your classes and how the professors know you by name. It has given me opportunities that I would not have had elsewhere.

I'd always wanted to be a teacher--when I was little I would teach my bears, barbies and little brother. Then I fell in love with Spanish on a mission trip to Mexico my sophomore year of high school. Spanish Education combines the two things that I love.

When not in classes or studying, how do you pass time in the Creek?
I'm a big fan of late night runs to Waffle House.

What are your plans after graduation?
Well I still have a year to figure it all out, but I see myself teaching Spanish during the year and traveling across Latin America during the summers. I eventually want to work as an ESL (English as a Second Language) teacher.

What words of advice would you give to younger students in your major?
I'd encourage Foreign Language majors to do a study abroad. My time in Quesada, Costa Rica has taught me so much not only about the language and culture, but also about myself. It's such an amazing learning experience!

What makes the Foreign Language Department unique?
I love the small class sizes in the Foreign Language Department. I've had the chance to really get to know the other Spanish majors through classes and Foreign Language sponsored "charlas" in the Oasis.

What challenges have you faced in your college career and how did you get past them?
Being away from home was difficult for me at first, but becoming involved on campus through Teaching Fellows and Foreign Language Club helped ease the transition.

What is the best part about being a Camel?
The little things that you come to know and love about Campbell that you wouldn't get anywhere else--like the lack of cell phone service, the excitement of a Walmart trip, or a Friday night spent in the Meadows

After you walk across the stage at graduation, what will you miss the most about Campbell?
I'll definitely miss the amazing friends that I've made here.

faculty

Tiago Jones
Ann Ortiz
Tatiana Seeligman
David Steegar

tara FRANKLIN

Major: Criminal Justice

Hometown: Charles Town, WV

Classification: Senior

Why did you choose Campbell? Your major?
I chose Campbell because it really seemed to fit. The smaller size of the school and the welcoming atmosphere were two of the main selling points. Also, in coming here, I was able to continue competing in cross country and track while receiving an excellent education. When I first decided to major in Criminal Justice, I was interested in the major, but did not have a clear idea of the career I wanted to pursue. Over time, I really became attracted to the study of law.

When not in classes or studying, how do you pass time in the Creek?
I really enjoy attending athletic events and supporting my fellow camels. As a member of the cross country and track teams, I am frequently practicing or competing so when there is free time, I generally just like to relax with my friends.

What are your plans after graduation?
I will be attending law school and, hopefully, embarking on a career as a lawyer!

What words of advice would you give to younger students in your major?
The best advice I can give is to make goals and stay focused. There are many distractions in college and it is certainly a time to enjoy yourself, but it is important to look toward the future and make sure you are preparing yourself for life outside "The Creek".

What challenges have you faced in your college career and how did you get past them?
My biggest challenges, like many college students, were adjusting to being far from home and finding a way to balance my life. Leaving my family and home in West Virginia and coming to an unfamiliar place was difficult. Even adapting to southern culture was tricky at first (I couldn't figure out why the hot dogs were so red). Also, keeping my school, work and athletic schedule under control took some trial and error. All these challenges just took some time to overcome. After four years here, Campbell feels like home and coming here has been very rewarding.

What is the best part about being a Camel?
The sense of community is what I enjoy most about Campbell. No matter what background a student comes from, everyone is here for a similar purpose and shares certain experiences. A conversation can always be made with someone about some campus event, a class, or complaints over campus construction.

After you walk across the stage at graduation, what will you miss the most about Campbell?
My friends are definitely what I will miss the most. Over four years, I have formed really great bonds with some amazing people. Though I am sure we will keep in contact, it will be difficult not to live within a ten minute walk of most of my friends.

faculty

Cathy Cowling
Lloyd Johnson
James Martin
Bruce McNair

The Barden Forum

gaining knowledge

government, history, and criminal justice department host various scholarly lectures

The department of government, history, and criminal justice put on numerous forums and lectures each year to give an in-depth view of government and law. The department invites speakers, who are informed on government and the law. These forums help students to get an in-depth view of the world and how it is affected by government, history, and criminal justice. On November 2, 2009 the Government, History, and Criminal Justice Department hosted the Barden Forum in which Mr. Cotlandt Barnes came and discussed his experiences as a hostage in Iran during the 1979-1981 crisis. Also on March 18, 2010 the department put on the Anne Moore Humanities Lecture. In addition, Dr. Bill Jones, a distinguished historian of Cardiff University in Wales, presented a lecture about Welsh history on March 18 in Lynch Auditorium. Whether the reason for attendance is extra credit or an eagerness to learn, the department is proud to have its students involved and plans to host many more forums in the future.

John Mero
Don Schroeder
Jaclyn Stank-
Cynthia Starita
David Thornton

removing final pieces

former functioning radio tower removed

On Thursday, March 5th 2009 Campbell removed the last remnants of the WCCE radio station from the science building. The Campbell radio station had been broadcasting for over thirty-five years, serving the university and surrounding areas. The station is missed not only because it was an integral teaching tool for future broadcasters, but it was also run almost entirely by students, allowing for a freedom of expression by Campbell students. Travis Autry, the long-time manager of the station was saddened by the cancellation of the station. Campbell junior, Ben Brotherton's general impression of the radio station was that it was a unique perk of Campbell University. "It was here when I first started out; I really liked it, and was saddened by its cancellation. I would like it, and definitely listen, if Campbell created another radio station. The station could include Christian and a variety of non-Christian music. One thing I would say about the radio station was that it was good for Campbell to have it, because it made the college more interesting."

faculty

J. Dean Farmer
Ed Johnson
Michael Smith

nick WOODS

Major: Communication Studies

Minor: History

Hometown: Goldsboro, NC

Classification: Junior

Why did you choose Campbell? Your major?
I came to Campbell because I love the small class sizes, relaxed atmosphere, and Christian influence that a Campbell education offers. I'm a Communication Studies major because I've always dreamed of becoming a sports journalist or reporter.

When not in classes or studying, how do you pass time in the Creek?
I'm pretty much obsessed with movies. I'm pretty sure I could watch movies all day; that's gotta be a bad thing. I enjoy watching sports and love to shoot hoops and play tennis, and playing video games is something every college male does religiously.

What are your plans after graduation?
I'm not sure what will happen after graduation, but I hope to be working in the sports media field in some capacity. Ever since I was old enough to work a TV remote, I've wanted to be the next Charley Steiner or Stuart Scott for ESPN. I also would like to return to Bolivia, South America, where I have worked at an orphanage in the Andes Mountains the past two summers.

What words of advice would you give to younger students in your major?
We've been told over and over, "You can never not communicate." It's an important lesson for anyone to learn, young or old, and I would tell the younger students that communication is a constant,encompassing process which affects us every moment of every day. Communication is an essential component of life, and students studying this should realize that everything they do or say can make a difference.

What makes the Communication Studies department unique?
The faculty in our department provides a very grounded approach in communicating with us. Too often in school, students wonder. "How does this apply to anything in real life?" The communication professors tie in theories and maxims to everyday situations in ways which make me feel like I am actually learning something that will help me both in the present and down the road as well. Our department also cares for each student and has a vested interest in their personal lives, as well as their academic success.

What challenges have you faced in your college career and how did you get past them?
At times it can be very stressful to juggle academics, your job, and your social life. Taking 18 hours isn't exactly a walk in the park, much less if you're working a job on top of it. Every college kid gets stressed out, and I'm no different. Just take one thing at a time, and everything will come together. Not to go all Disney on you, but it's like Miley Cyrus says: "Ain't about what's waitin on the other side...It's the climb."

What is the best part about being a Camel?
Being a "Fighting Camel" makes me unique; there aren't many others in North Carolina who have the privilege of attending Campbell. I have loved being a part of such a neat place and when I graduate, I will be honored to claim I'm a Camel.

tracy FLOYD

Major: Biology Pre-Professional

Hometown: Fair Bluff, NC

Classification: Sophomore

When it came to choosing what college I wanted to attend, it was a simple choice. I wanted a school that was small. Campbell is the definition of small. I came from a smaller high school and didn't want to attend a college where you were just "another seat"; being able to have a student/teacher relationship with my professors was an aspect that was perfect for me. Well, I figured out where I wanted to go and the only thing left was to figure out what I wanted to do. This was the hard part. I have switched majors, became undecided at one point, and have just recently figured that part of college out. After three semesters at Campbell, I finally chose to major in Biology Pre- Professional and I strive to become a Child Psychiatrist. After a semester of prayers and stress, I reflected on what I would be happy with and capable of doing. I have a heart for children, which was inherited from my mom, and a love a science and the abnormal. The feeling that I had when I finally made my choice is indescribable, it just felt right.

Being a Campbell Camel has been more fulfilling that I thought. The staff of the Biological Sciences Department here at Campbell is very welcoming and eager to help each student reach their maximum potential. Some advice I would give rising freshman is to learn good study habits and always go to your professors with questions; the majors in the science departments are not easy one. The staff is always there to further your understanding and equip you with the resources you need to complete any task, no matter the difficulty. They seem to want a personal relationship with their students and this factor makes it easier for you to come to them for help.

Leaving Campbell's Biology Department in two years will be difficult but also exciting. I am hoping to attend Medical School at The University of North Carolina and work with a private company after obtaining my degrees. When I graduate Campbell in 2012 and finally walk across that stage, I think the thing I will miss most about Campbell University would be its atmosphere and just my experiences as a student here. I have already created such strong relationships and so many memories on this campus. So far Campbell has not only impacted me academically but also socially and spiritually.

faculty

John Bartlett
Karen Guzman
Mark Hammond
Chris Havran

Dr. Weaver in Tanzania with local child.

studying biology abroad

future study abroad trips for biology students planned

Campbell's Biology Department will be offering students a new way of learning through two new study abroad programs to Tanzania and Hawaii. In the past, the Biology Department led programs to Costa Rica alongside the Teaching Fellows Program. After sending representatives to medical facilities in Tanzania, the Biology Department will be beginning a new program the summer of 2010 where biology majors will be given "exploring opportunities for experiential and service-learning."

The assistant professor and director of Campbell's Study Abroad program Donna Waldron joined associate professor of Biological Sciences Debora Weaver on a trip to Tanzania to discover a new location for biology majors to study and explore. Weaver, who has lived in Tanzania before when she taught biochemistry in 1991 to medical students in Dar Es Salaam's main referral hospital, said, "We want to take small groups of students over so that they can do service learning in a clinical setting."

The professors flew on May 5 to Moshi where they then took a bus to Musoma. Two sites were identified for pre-Med and Allied Health service learning experiences at Shirati – a village operated by Shirati Health, Education and Development Foundation (a non-profit, non-governmental organization) – and at the City of Hope – a "self-sustaining village, housing 300 AIDS orphans, which focuses on green farming and education." "Both of these sites would provide students with a variety of opportunities," Weave determined. "They can work in the clinics, in agricultures, conduct educational workshops on general health, teach English as a second language and in many other areas."

Also being held during the summer of 2010, will be a new study abroad program to Hawaii. This program will be taught on three of the islands in the Hawaiian archipelago that will center around four components of Hawaiian biology that include the ecology, agriculture, native culture, and conservation.

Michael Larsen
Tim Metz
Michelle Thomas
Debora Weaver
Claudia Williams
Taek You

following clues

chemistry students, along with others, delve into forensic science

A child has been kidnapped. Inside a deteriorating clapboard house, students collect evidence for a possible murder investigation. Footprints are cast outside from rain-saturated red clay. The child's mother, a single parent of a 10-year old girl, is frantic. "We don't know anything right now except this is a primary crime scene," said Campbell University Criminal Justice Professor Dr. Cynthia Starita.

In this Introduction to Forensics course, Starita's Criminal Justice students will process this staged scene for Drs. Mike Wells, John Bartlett and Timothy Metz's science students to analyze. Besides combining four teaching modules—Criminal Justice, biological sciences and chemistry—what is unique about the course this year is the over-arching crime scenario, Wells explained. "In past semesters, a weakness we identified in the Introductory to Forensics course was that it seemed disjointed, almost like four separate courses," he said. "We have remedied that by having one crime scenario. The evidence collected in module one, Dr. Starita's course, is passed along to the other modules for analysis. The case builds as the clues are analyzed."

In Starita's module, students perform crime scene analysis, photography, crime scene security and evidence collection. Wells' chemistry students then analyze materials found at the crime scene. Metz and Bartlett's biological science students perform DNA analysis, microscope analysis of pollens to identify indigenous plants at the crime scene and analysis of the corpse (a pig carcass that has been allowed to decompose in the woods).

"The overarching story that links the different parts of the course together makes the experience more realistic," said Bobby Knowles, a junior chemistry major from Angier who wants to become a forensic scientist. "I think many people take the class because they are interested in the field because of television shows like 'CSI.' I think the course will provide valuable experience that I will use in my career."

The scenario in all four modules this semester revolves around the missing child. Her mother returns home to find the child gone and four suspects are named. Through the collection and analysis of evidence in each of the modules, the students exonerate the innocent suspects and make a judgment on the murderer at the end of the course.

Although forensic science is not yet an undergraduate program at Campbell, Wells said the idea is "simmering." "As analysis techniques improve, highly skilled forensic scientists will be needed," he said. "The right combination of Criminal Justice and science courses will make our graduates competitive."

faculty

Elizabeth Blue
Andrew Bryan
Brian Kesling
Lin Coker
Jason Ezell

Major: Biochemistry

Minor: Math

Hometown: Buies Creek, NC

Classification: Senior

meredith GREENE

Why did you choose Campbell? Your major?
I love the Christian community that Campbell offers as well as the small-town atmosphere. The Biochemistry program is very strong and functions as an effective collaboration of the Chemistry and Biology departments.

When not in classes or studying, how do you pass time in the Creek?
I enjoy attending athletic events on campus as well as other campus activities such as the Chemistry Club, Walker Biology Club, and Baptist Student Union.

What are your plans after graduation?
After graduation I plan to pursue a Ph.D. in Molecular Medicine at Wake Forest University.

What words of advice would you give to younger students in your major?
Biochemistry is a very rigorous program, but the rewards are definitely worth the long hours of studying. Try not to be intimidated by rumors of difficult classes; instead, approach each semester with determination. Also, take advantage of any research opportunities that are presented, at Campbell as well as outside internships.

What makes the Chemistry department unique?
The Chemistry department offers nearly unlimited options for student research projects as well as a wide range of standard and special topics courses. The department also offers opportunities for upperclassmen to teach their younger colleagues in introductory level labs.

What challenges have you faced in your college career and how did you get past them?
There have been many difficult weeks of tests and presentations when I wondered if graduation day would ever come. However, I found ways to stay focused without driving myself crazy. I survived those stressful days with more than a little help from my family and friends.

What is the best part about being a Camel?
The best part about being a Camel is the sense of community that evolves as one develops relationships with peers and professors.

After you walk across the stage at graduation, what will you miss the most about Campbell?
Graduation promises to be a bittersweet day -- I am very excited about the next stage of my career, but I will greatly miss the close friendships that I have developed with those who truly have become part of my family.

Scott Fedorchak
Michael Wells

ashley WEERS

Major: Sports Management

Hometown: Littleton, CO

Classification: Senior

Why did you choose Campbell? Your major?
I chose to come to Campbell to play volleyball and I wanted to go to a school out of state. I had heard that Campbell was a great academic school so I chose here. My major is sports management with a minor in business.

When not in classes or studying, how do you pass time in the Creek?
When I am not in class or studying I am usually at practice or away for volleyball games. I also pass time by hanging out with my friends and watching movies

What are your plans after graduation?
After graduation I am going to stay at Campbell and be a Graduate Assistant which means ill help coach the volleyball team and also get my MBA from the school of business. After I receive my masters I hope to find a job c oaching volleyball at a collegiate level.

What words of advice would you give to younger students in your major?
Like all majors there are times that this major requires a lot of time and work but to stick it out because in the end it is worth it to find a job that you really love.

What challenges have you faced in your college career and how did you get past them?
Some challenges have been time management. Playing a sport and trying to keep good grades is challenging especially because I have a academic scholarship which requires me to get a certain gpa each semester. I learned that I had to really plan my time out to make sure that I could get everything done that I needed to.

What is the best part about being a Camel?
The best part about being a camel is that nobody else is a fighting camel

After you walk across the stage at graduation, what will you miss the most about Campbell?
I will miss all my friends and the good times I had here at Campbell.

faculty

Brian Bergemann
Mickie McCormick
Catherine Simonson
Donna Woolard

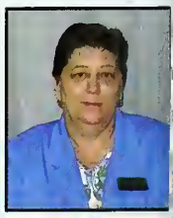

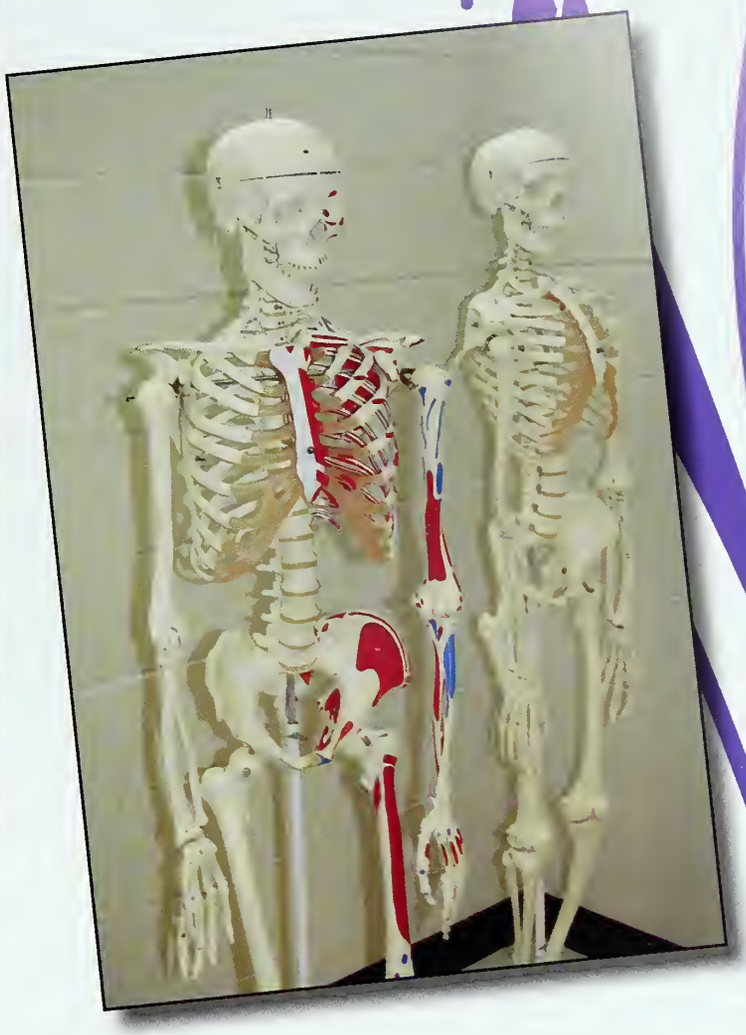

mending injuries

exercise science department gives students opportunties to experience all aspects of sports

'he 2009-2010 year has been very busy for the Exercise cience Department with many changes taking place. 'urrently, there are two full-time professors that teach alongide student teachers, in order, to make up for educators that ave recently retired. Some classes have gone from having 5 students to having a class of 35 students. With many fine rofessors, students are well-prepared in every aspect of their xercise science studies. Majors in the Exercise Department ıclude Kinesiology, Sports Management, and Physical herapy. Kinesiology – the fastest growing major within the epartment – prepares students for a variety of jobs; including trength and Conditioning Coach, Pediatric Physical herapist, and Spinal Cord Injury Recovery Specialist. lthough sports rank high on the priority list, there is much ıore to Sports Management such as a strong emphasis on cademics. Some Sports Management majors opt for a Iasters of Business Administration to further their knowledge ıd create an additional incentive for future employers. This vision of the Exercise Science Department allows students be involved with the sports that they like as well as know ıe business, marketing, economic, and athletic side of their terest. Students have also shown an interest in the Physical herapy program – often opting to major in the program before ajoring Biology with Physical Therapy being more hands on. ampbell's Exercise Science Department is constantly orking with the many obstacles they face on a day-to-day ısis all while doing a great job of preparing students for their tures and future occupations.

Buies Creek Elementary is where many of the Math/ITS

tutoring our tikes

Math/ITS Department Brings Educational Opportunity in the Local Community

Sometimes, life seems to pass us by. We have work, school, church, boyfriends or girlfriends, friends, and sports. However, the Math/ITS department realize the importance of inspiring young minds with the joy of education. The deptartment this year spent time with local elementary school students in our community. Their efforts are evidence of the fine attributes Campbell instills in our student body as a whole.

It was Aristotle who first documented learning as a right for all people. He believed that by starting young, knowledge could become more powerful than the most dangerous weapon. Math/ITS students follow the beliefs of Aristotle quite closely as the volunteers work diligently to bless the lives of youth with a passion for seeking knowledge. It is this same passion that takes these children to graduation of high school and beyond.

So next time you think you are too busy to give back to your local community, add up the time you spend on various activities. If you are like the Math/ITS majors you will find the numbers add up and the information is there to provide all the proof you need that giving back is possible.

faculty

Sun Kiu
Heather Manhart
Mark Merry
Lamar Norwood

Major: Computer Science

Hometown: Cary, NC

Classification: Senior

patrick DANFORD

Why did you choose Campbell? Your major?
I chose Campbell because my friend from back home was a year older than me and came to Campbell to play for the Men's Soccer team. I also play soccer and thought it would be a great school to play Division I soccer and receive an excellent education at the same time. I have not been disappointed with my decision to come to Campbell in any way so far.

When not in classes or studying, how do you pass time in the Creek?
While being on the soccer team here takes up a lot of time with games and practices outside of class, I've always managed to find time to play some video games with my friends online. If I'm not in class or playing soccer, you'll most likely find me playing some sort of video game.

What are your plans after graduation?
I hope to land a job with a company this summer. I'm currently applying for positions and trying to get my foot in the door with a company somewhere in the RTP or Charlotte area.

What words of advice would you give to younger students in your major?
I would have to say that if you want to really learn something here at Campbell that will benefit you in the future, you must apply yourself. A professor cannot teach you everything that you need to know in order to be successful in the professional world and so you must take it upon yourself to learn new things. For example, you must be willing to research an application on your own and go beyond what is required in order to really make your time here worthwhile.

What makes the ITS Department unique?
I feel like the professors in the ITS department are genuinely interested in the progress of each student's education. They make sure that the students are supplied with the tools they need in order to be successful here at Campbell. I enjoy the amount of attention each student gets in terms of questions they may have or extra help with an assignment. If I've ever had a question regarding an assignment or an application I've been using, there has always been someone there to help me.

What is the best part about being a Camel?
The best part of being a Camel for me was the attention I received from my professors. I don't think any comparison can be made between Campbell and say a State school in terms of the amount of help and attention you receive from your professor. I know that at bigger schools there may be lecture halls filled with at least 300 students. The average class size I've experienced here in my major classes has been around 10-15 students. This environment is ideal if you intend on professors making connections with students and really being able to impact their time here at Campbell.

Janis Todd
Umesh Varma
Janet Walker
Meredith Williams

nool off
usiness

school of business
FACULTY

Joe Berry
Carl Bradhurst
David Butler
Robie Butler
Ryan Dailey

Robert Deutsch
Leslie Drinkwine
Edward Fubara
Dean Benjamin Hawkins
Yu-Mong Hsiao

Ken Jones
Shariar Mostashari
David Orr
Martha Shooter
Mark Steckbeck

Tom Taylor
JoAnn Vaughn
Jimmy Witherspoon
Derek Yonai

3/2 STUDENTS

Kate Anders
Joshua Barnes
Liza Bensimon

Steven Bondor
Daniel Cihanowyz
Ryan Dupree
Amber Fryar
Matthew Gardner

Matthew Goodson
Aubrey Hester
Jonathan Hurst
Christopher Kinlaw
Melissa Knight

Tiffany Lynn
Chris Mazzatta
RJ Mazzatta
Kyle Midyette
David Mull

Olivia Nagy
Andrew Newton
Marie Norris
Brittany North
Kim Pruett

Matt Register
Preston Shealy
Bethany Smith
Trevour Smith
Mark Stephenson

Courtney Strausse
Ashley Sugg
Brook Sullivan
Kristy Taylor
Ashley Warren

Seth Weaver
Thomas Witlow
Angela Williamson
Jordan Wolff

BUSINESS WEEK

You have been given the chance to see yourself in 2015. Where are you? Who are you? What doors are open to you by this year? Campbell University's Lundy Fetterman School of Business works diligently to ensure that every possible opportunity is available to students who choose to study not only at Campbell, but to study one of six majors within the School of Business.

Every year, within the School of Business, RBC comes to help sponsor the celebration of the opportunities brought to every student within the School of Business with Business Week. This year the Business Week consisted of a dinner, two spoken events and an open fair on social responsibility within the workplace. The week gave students the chance to discuss, in detail, certain aspects of the Business World as it relates to occupational application.

The Business School was pleased this year to have a higher turnout than the last, and honored once again with our sponsorship and receipt of funding from RBC-Centura Bank, our distinguished visitor. All students, regardless of major, are encouraged to participate in this week every year as it allows students to be exposed to ideas that are part of all careers, regardless of type and location.

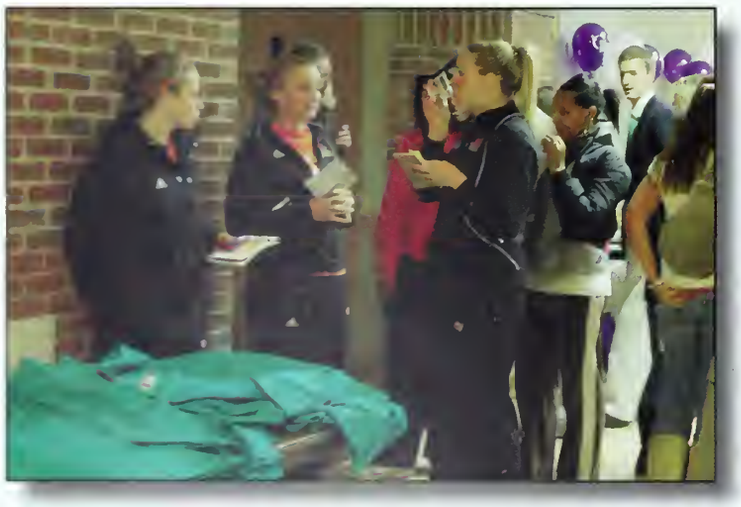

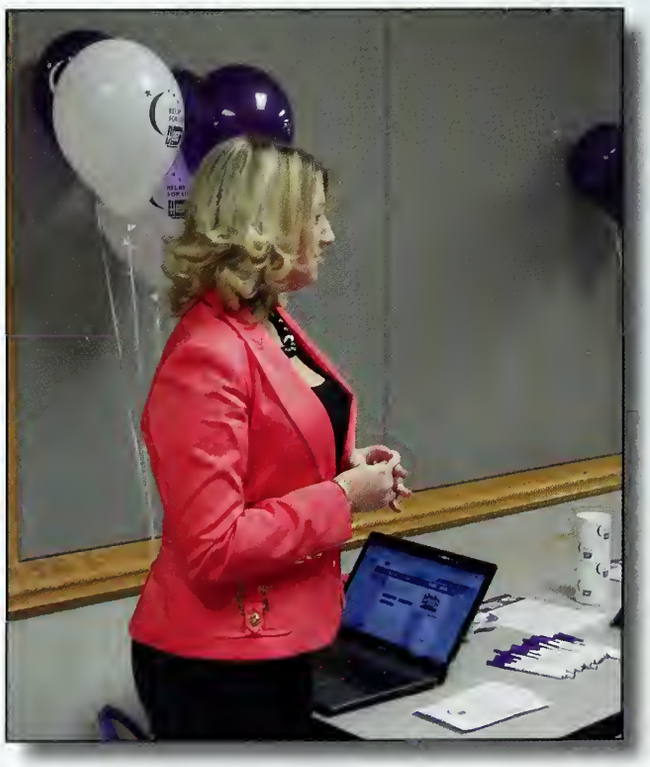

Dr. Carl Broadhurst

marshall ALLEN

Major: Trust

Minor: Finanical Planning

Hometown: Salem, VA

Classification: Senior

Why did you choose Campbell? Your major?
I chose Campbell because I came from a small high school in Virginia where we were all like a family and I felt that same way here. I chose Trust as my major because it is such a unique degree, so it allows you to diversify yourself as a recent college grad but is also very versatile.

What makes the Lundy-Fetterman School of Business unique?
The wide range of clubs and activities that are offered to the students of the business school.

What words of advice would you give to younger students in your major?
Enjoy your time here because however cliche it sounds it goes by fast.

What challenges have you faced in your college career and how did you get past them?
When I first came into Campbell I had no idea how to study or prepare for class. My grades really struggled my freshman year.

After you walk across the stage at graduation, what will you miss the most about Campbell?
Being able to see my friends and the business school faculty everyday. Everyone in the business school has had a impact in my life in some form or the other and really has helped me become who I am today.

What is the best part about being a Camel?
The best part about being a Camel is the family like atmosphere that you find when it comes to the student body, faculty, administration, and alumni.

What words of advice would you give to younger students in your major?
Enjoy your time here because, however cliché it sounds, it goes by fast.

BLT Club along with Dr. Carl Broadhurst and Dean Ben Hawkins present check for the Leukemia and Lymphoma Society.

reaching out

Business Leaders of Tomorrow club focuses on community service

As the Lundy-Fetterman School Of Business's 2010 business week drew to an end, the Business Leaders of Tomorrow club hosted a ceremony to highlight their donation to the Leukemia and Lymphoma Society, which was raised through a charity golf tournament. Community service is a key focus for the newly-founded club, which was officially established in the Fall of 2009. They worked with charity organizations such as Cinderella's Dresses, Backpack Buddies; and hosted a Halloween "Trunk or Treat" for local elementary schools.

Apart for volunteering their time and skills, the BLT club offers lectures throughout the year on business and career skills. These lectures are designed to aid Business School students with finding jobs and what to do when hired. Students in Lundy-Fetterman rely on clubs like this to interact with fellow students, learn about the world of business, and network for future careers.

The School is host to an assortment of clubs, ranging from Accounting Club to the PGA Golf Management Student Association. These clubs offer much to the students, faculty, and the Campbell Community as a whole. Regardless of a student's major, a club can be found within the Lundy-Fetterman School Of Business that fits that students interests.

Lundy Fetterman School of Business is to be home to two new undergraduate majors: Health Care Management and Marketing.

new opportunities

School of Business announces addition of two new majors

Over the past year, Lundy-Fetterman School of Business has announced that it would be adding two new majors to its catalog of studies. Beginning in the fall, the Business School will be offering a Healthcare Management program and a Marketing program. According to Dean Ben Hawkins, "The idea is that the business school has a history of developing focus programs, like the trust program for instance." The marketing major will be created to meet a growing demand for the course of study at Campbell University. A Marketing Program at Buies Creek would give students a fun and competitive career choice and a high-quality education. The addition of the Healthcare Management program was designed from sheer necessity in today's business climate. Many schools across the state and nation are enhancing their healthcare majors, and Campbell students will receive an advantage in the field. Apart from opening opportunities to Campbell students, the two new majors will be another chance to recruit students to Buies Creek and Lundy-Fetterman. Students, faculty, and future employers are all excited to see the products of this great achievement.

Major: Business Administration

Hometown: Beulaville,NC

Classification: Senior

erika KENNEDY

When not in classes or studying, how do you pass time in the Creek?
To be honest, I'm a very friend/family oriented person. If my time isn't consumed with school activities I love hanging out with my boyfriend, friends, and family. If I'm not with any of those people, I'd be willing to bet you would find me in front of a TV or walking my dog Frank!

What words of advice would you give to younger students in your major?
Soak up everything that each professor and student throws your way! There is so much to learn inside and outside of a classroom and my college experience has provided me with a ton of valuable knowledge. Also, get involved! Get hooked in with a Bible study, join an intramural team, be a member of a club—no matter what, you should get involved because you'll be able to meet and learn about new people and experience things you never will any other time in your life.

What challenges have you faced in your college career and how did you get past them?
I've experienced the same challenges that most college students go through. I've had major issues with time management and have had to learn how to prioritize all of my activities and become best friends with my planner. I've lost my granddaddy and had to lean on family, friends, and God to get me through his loss. I've been the founder and President of a new club, and have had to face the challenge of leading a group and its activities—the valuable advise from select faculty and staff members has helped me to become a better leader of the club Lastly, I've had typical relationship problems where I've had to learn that some people walk in and out of your life for a reason—not everyone is going to stay your best friend, but only a select few will stay by your side forever; thus, I've had to learn to gain something from every relationship and not sulk on the fact that the relationship has ended.

What is the best part about being a Camel?
The best part about being a Camel is knowing that you have become apart of an extended family. I've talked with students at other universities that acknowledge having close ties to students in their school, but rarely hear anyone mention anything about being as close with their faculty and staff members like students here at Campbell are. I love and appreciate the relationships I have formed here and will cherish them for life!

After you walk across the stage at graduation, what will you miss the most about Campbell?
There is no question about it, I will miss the people of Campbell the most after I graduate. I realize that technology has advanced to where it will be easier to stay in contact, but not seeing some of these people every day will be extremely hard. I have created another family here with the professors and my friends—not seeing everyone all of the time is going to be a difficult adjustment.

Divinity School

divinity FACULTY

Dr. George Braswell
Dr. Timothy Brock
Dr. Michael Cogdill
Dr. Tony Cartledge
Dr. Daniel Day

Dr. Larry Dickens
Dr. Derek Hogan
Dr. Lydia Hoyle
Dr. Barry Jones
Dr. Cameron Jorgenson

Dr. Bruce Powers
Dr. Andrew Wakefield
Dr. Mac Wallace

religion and philosophy FACULTY

Dr. Adam English
Dr. Glenn Jonas
Dr. Kathryn Lopez
Dr. Donald Penny

doctor of ministry STUDENTS

Wayne Blanchett
Gregory Burriss
Robert Byrd
Ronald Cava
Charles Coppock

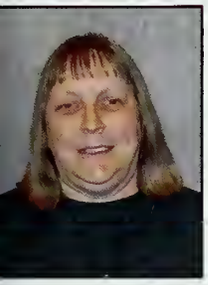

Barbara Dail
Christopher Dawson
Harold Dew
John Hill
Pablo Juarez

Samuel Murphy
Kerry Peeler
John Pond
Paul Sewell
Colin Shaw

Randy Simmons
David Stratton
Roger Underwood
Keith Vaughn

masters STUDENTS divinity

Daniel Abe
Donald Adams
John Alford
Matthew Allison
Tracie Alston

Jonathan Altman
Donald Ammons
Leah Anderson
David Archer
William Ash

Melinda Autry
Orin Autry
Carla Babb
Fred Baker
Joseph Barefoot

Gregory Barnes
Ann Beck
Jonathan Best
James Bevill
Nathaniel Blake

Lloyd Blevins
Nola Boezeman
Glenda Bohannon
Cynthia Bolden
Diane Bowker

Carlton Bradshaw
James Bradshaw
Joshua Breazeale
Joseph Briggs
Verga Brooks

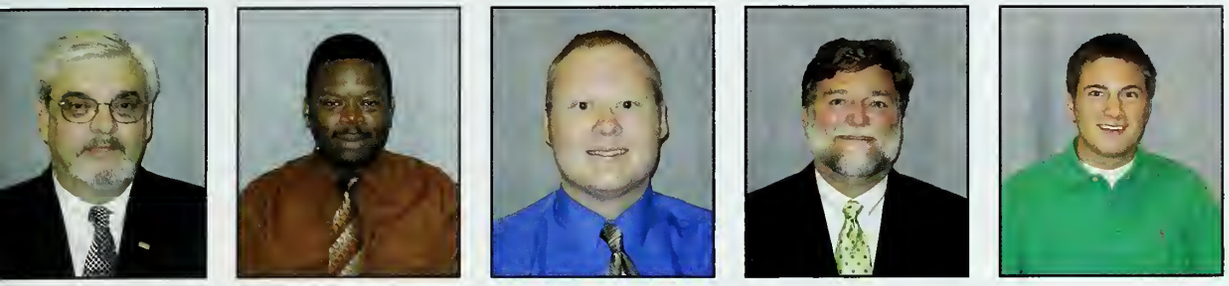

James Brown
Jay Brown
Joshua Brown
Steven Brown
Paul Burgess

Judy Butler
Walter Byrum
Pollard Cannon
David Carter
Lionel Cartwright

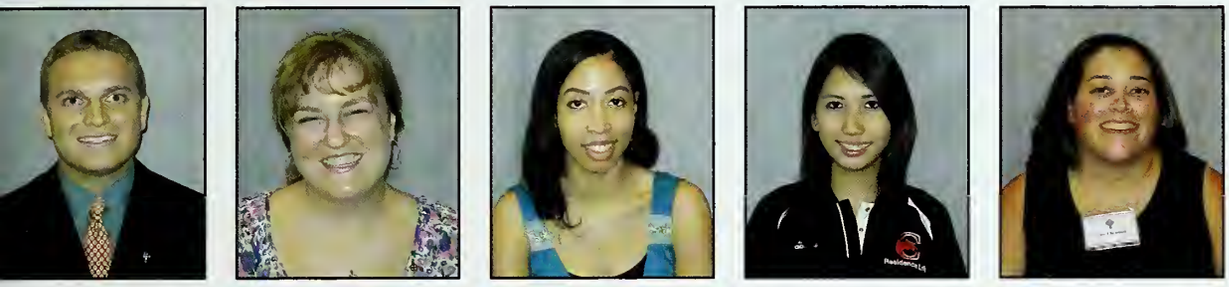

Taylor Cashwell
Christine Cherney
Janee Chisolm
Jamie Chong
Amy Chrismon

Whitney Clement
Robert Clements
Kelvin Coates
Shameka Coleman
Amanda Comer

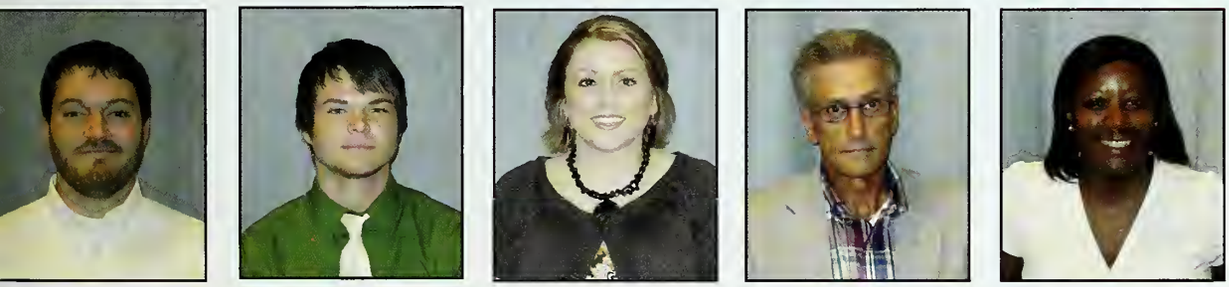

Judson Cook
Adam Cox
Jessica Cruz
Charles Dail
Chawatta Daniels

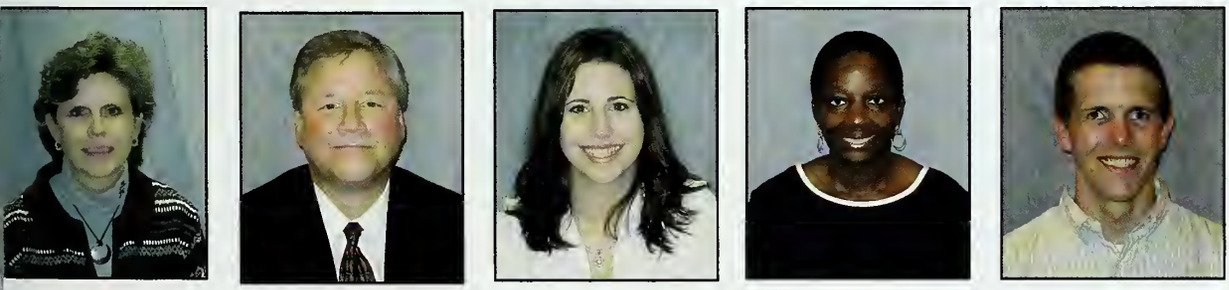

Miriam Dobbins
Anthony Foley
Lindsay Easley
Michelle Edelen
Brian Edmonds

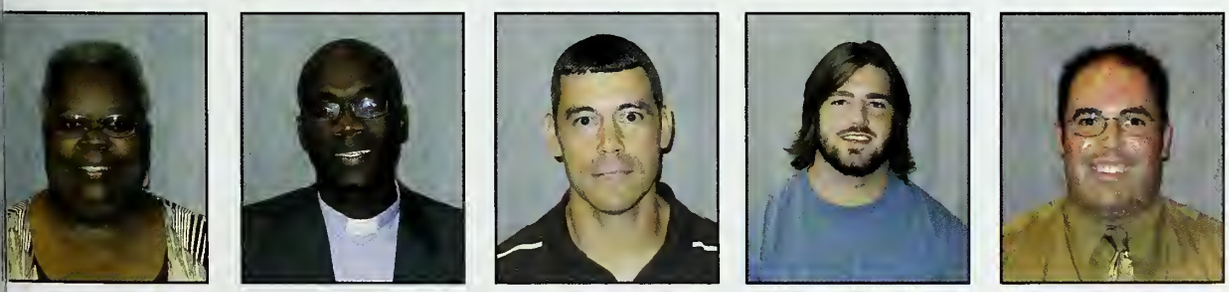

Argie Ellis
Edisson Etienne
Mark Fields
Charles Fiore
Kyle Fishbaugh

chris TURNER

Why did you choose Campbell? In particular the Divinity School?
I chose Campbell because I felt called to Christian ministry and the Divinity School motto of education that is Christ Centered, Bible Based, and Ministry Focused fit exactly what I was looking for in my theological education. I had several friends in Divinity School at Campbell and felt it was the right place after looking at many schools.

What are your plans after graduation?
My plans after graduation are to get married in June and continue in full time ministry as a pastor.

What words of advice would you give to younger students in the divinity school?
I would encourage all divinty schools students to keep their education as a priority. Get all you can out of your theological studies because it goes by very fast and you will put all that knowledge to use.But also use divinity school as a time to develop and grow as a more well-rounded person, not just earn a degree.

What makes the Divinity School unique?
The divinity school at Campbell is unique because of the intentional effort to mold Christian ministers. CUDS is about both theological education and spiritual formation. The professors are equally concerned that you thrive in whatever ministry God has called you to do as they are that you are equipped with the knowledge you need to suceed. Also the family atmosphere is so unique to CUDS. I know it sounds a bit cliche but there really is a community present that doesn't seem to be at other divinity schools.

April Freeman
Woodrow Freeze
David Gaddy
Brooks Gale
Santa Gallegos

Steven Gay
Gwendolyn Gilbert
Kevin Gregory
Melissa Gunter
Andrew Hale

Rebecca Hall
Timothy Hall
Eliza Harrell
John Harris
Kathryn Harris

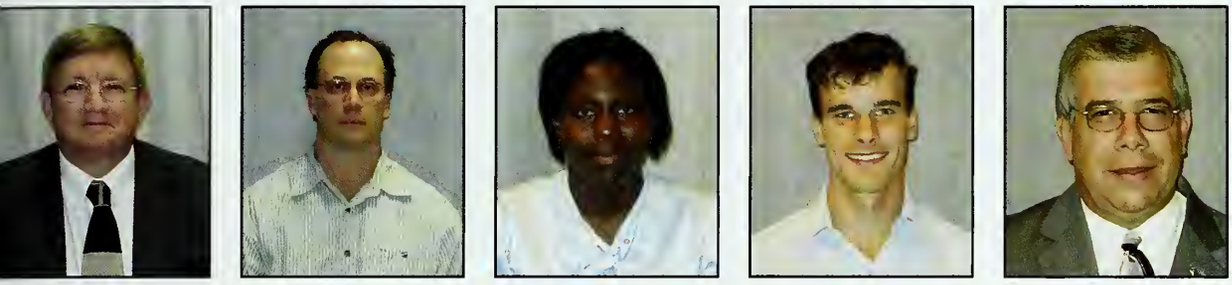

Calvin Heath
Howard Herring
Cassandra Hickmond
Joseph Hobbs
Ronnie Hobgood

Joyce Hodges
Richard Hollings
Deborah Holloway
Theresa Holmes
Stephany Hull

Freda Humphrey
Brittany Jackson
Joe Jackson
Jonathan Jeffcoat
Kevin Johnson

Ralph Johnson
April Jones
Bennie Jones
Joanna Jones
Shannon Jones

Stacey Jones
Megan Joyner
Gerald Katayi
Christopher Keen
Adrienne Keller

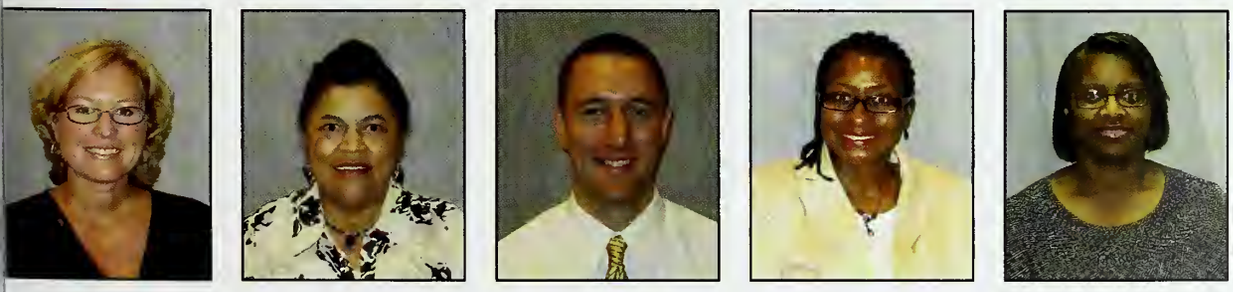

Karen Kelly
Genoble King
Charles Klusman
Karen Koonce
Marjorie Kornegay

Polly Lamberth
Christopher Lancaster
Jennifer Lee
Jonathan Lee
Samuel Lee

Lynn Lingafelt
Lisa Lyons
Larry Mays
Diane McClary
Sarah McCoy

Gavin McLaughlin
Brian Miller
Christopher Miller
Elaine Miller
Kimberly Miller

Corey Mitchell
Kevin Moore
Doris Moore-Russell
Karen Morant
Benjamin Nakuku

Travis Newkirk
Graham Norris
John O'Quinn
Stephen Owen
Patricia Pace

Younsoo Park
Karen Parkes
Jerry Pearson
Lisa Pearson
Robert Peltz

Jacob Peterson
Christopher Phillips
James Pilson
Marcus Pond
Falon Pope

Lawrence Powers
Lucilene Prazeres
Sharlene Provilus
Holly Raby
Richard Ratzlaff

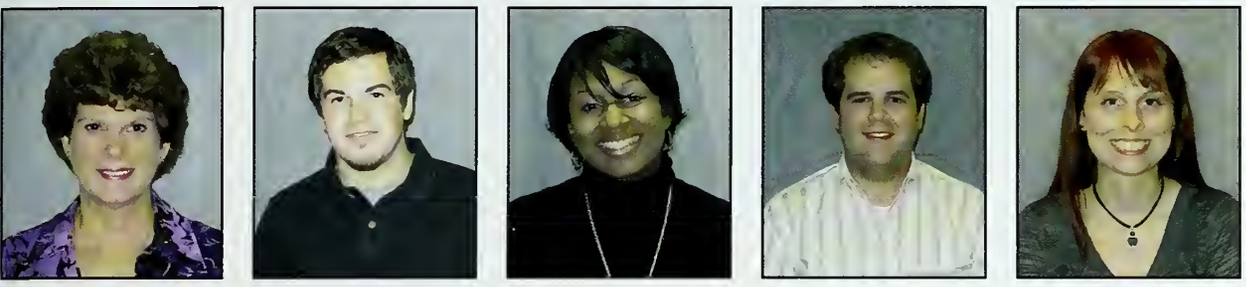

Cynthia Ray
Charles Reed
Kimberly Richardson
Thomas Riggsbee
Stefanie Riley

Elizabeth Roberts
Craig Robinson
Travis Russell
Eva Ruth
William Searles

Leslie Sessoms
Israel Shasanmi
Lovern Small
Edward Smart
Alex Smith

Allegra Smith
James Smith
Jeromy Smith
James Somers
Hong Song

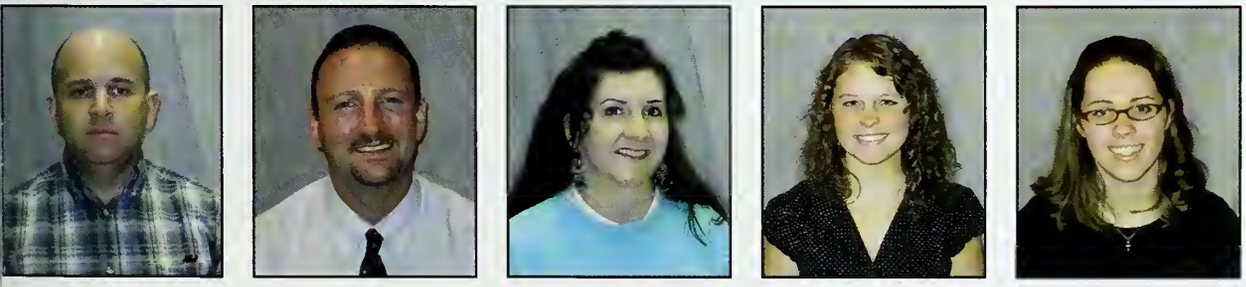

William Spencer
James Stanley
Sandra Stillman-Alvin
Amy Stocks
Lydia Tatum

Kristi Stratton
Joshua Summerlin
Billy Sutton
Laura Tabor
Andrew Tatum

Angela Taylor
Letari Thompson
Wendy Tingle
Michael Tolar
Allison Tucker

Alphonse Turner
William Turner
Andre Turrentine
Joel Usina
David Vesper

April Viverette
Kia Walker
Deborah Wall
Daniel Ward
Ricky Warren

David Webb
Heather Webb
Maurice Webb
David Whitehead
A. Whitehouse

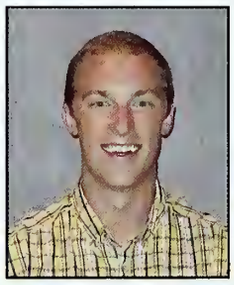

Joshua Whitfield
Chadwick Whitley
Amy Whittington
Michael Williams
Ronald Williams

Aubrey Williamson
Stefani Wilmoth
Christopher Wilson
Kody Witt
Shirley Womble

Hilton Woodell
Vickie Woods

lynn LINGAFELT

Why did you choose Campbell?
I knew Campbell had a Divinity School with an excellent faculty and nurturing, caring environment.

When not in classes or studying, how do you pass time in the Creek?
Is there time for anything else?! Since I live in Raleigh, I try to use the most of my time reading and studying between classes so I can have more time with my family when I get home.

What are your plans after graduation?
I will continue my work as a Preschool/Children's Minister at First Baptist Church, Raleigh.

What words of advice would you give to younger students in your major?
Simplify your life and focus on what's most important to you.

What makes the Divinity School unique?
There is an authentic sense of care and community here -- experienced during song, prayer, and proclamation during worship in the chapel, felt when faculty and staff show an interest in each student, known through conversations around the tables in the student break room.

What challenges have you faced in your college career and how did you get past them?
For me, as a returning student, I think the biggest challenge has been balancing school, work, and home. I got through it by taking it one day at a time and with the help of wonderfully supportive family and church family.

After you walk across the stage at graduation, what will you miss the most about Campbell?
I'll miss the rich discussions that come from being in a classroom with diverse experiences and understandings.

amy ADAMS

Major: Religion

Hometown: Huntersville, NC

Classification: Junior

Why did you choose Campbell? Your major?
I chose Campbell because I was looking for a small school that would provide me with a place that would feel like home for the next four years and from the first time I visited Campbell, I felt very welcomed and like I was a part of the school already. I chose to be a religion major because I have grown up in the church, my dad was a pastor, and he was a great influence on my life. Also, I knew that I wanted to go into the ministry, so I decided to be a religion major and the professors in the department were so kind and welcoming that I knew Campbell was the right place to be a religion major.

When not in classes or studying, how do you pass time in the Creek?
I pass my time in the Creek by working as a student worker for the Religion Department. When I am not working, I like to spend time with my friends. Our favorite things to do are go to Campbell athletic events, especially the basketball games, and we love to watch movies and have dance parties! I enjoy going to the productions by Campbell's theatre department, and sometimes I even help. I also am involved with the Religion Club as the vice-president and help plan events. I am involved BSU. On some weekends, I help with children's day at the camp that I work at during the summer. I also help with a local church, Baptist Fellowship of Angier, with their tutoring program and planning game nights. There are plenty of things around Campbell to keep me busy and I love every minute of it!

What are your plans after graduation?
My plans after graduation are to attend Campbell Divinity School to get my Masters of Divinity. I am looking to go into ministry, possibly with children.

What advice would you give to younger students in your major?
I would advise younger religion majors to get involved! It is important to get involved in different activities, and not just things related to religion. It helps develop a sense of community and gives you a support system and a break from all the papers that we religion majors have to write that seem to be all due at the same time! Getting involved makes your time here at Campbell all the more enjoyable. There are many opportunities here that students should take advantage of and enjoy!

What makes the Religion Department unique?
The professors of the Religion Department definitely make the Religion Department stand out. Not only are they excited about teaching and their students, but also the professors invest in their students' and their lives. The professors work to inspire students in the classroom, but also develop relationships with the students. It is not uncommon to find Dr. Jonas at the basketball games cheering as loud, if not louder, than the students do! Our professors get involved and develop unique relationships that I do not hear of anywhere else. Some of the professors have even opened their homes to have a class over to celebrate the end of a semester! The professors see past their job and really care and their passion shows.

the truth behind it all

religion professor Adam English presents the history behind the man in the red suit

Santa Claus or St. Nick.....who were those guys anyway? Are the stories true? Does a jolly man in oversized long pajamas hop down our chimneys with presents in a black-hole type sack for every boy and girl in the world? How does he deal with jet lag? Does he have to go through customs?

What about St. Nick? Is he in the bible? When did he live? Is he like the Pope?

Adam English, our own Santa Claus/St. Nick expert and religion professor, made CUW participants question who was the man in red anyway. He taught us the true story of St. Nick and what the saint really did in history. He taught us that though we may have different views of the same story, we can still all come together under the same roof to build a great understanding of different outlooks. The presentation was well received in the weekly CUW meetings that require attendance by freshmen and sophomores. Believe it or not, CUW is not a favorite among some students; however, this presentation of the true story of Santa Clause was an interesting one to listen to. After all, it gave those in the audience a chance to learn something new about a traditional timeless tale.

hool of
ucation

school of education FACULTY

Professional Education

Dr. Mary Ellen Durham
Dr. Sam Engel
Dr. Harriet Enzor

Dr. Oney Graham
Dr. Ben Greene
Dr. Wayne Hatcher
Dr. Ron Kendrick
Dr. Carol Maidon

Dr. Karen Nery
Dr. Janet Powell
Dr. Lorae Roukema
Dr. Peggy Smith

Social Work

Dr. Connie Kledaras
Dr. Eugene Sumner

Psychology

Dr. Gary Taylor
Dr. Jutta Street
Dr. Cassandra Germain

valerie MARTIN

Major: Psychology & Religion

Hometown: Yadkinville, NC

Classification: Senior

Why did you choose Campbell? Your major?
When I first visited Campbell, it just felt right. The welcoming atmosphere and the sense of community that Campbell offers each and every student, allowed me to smoothly transition into the college experience. It was through these distinguishing characteristics that Campbell so easily became my home away from home. I am a double major in psychology and religion. I have always had a desire to help others, and it is in the moments in which I am helping others that I feel most comfortable. Not only do I feel a desire to help others, but I also have a natural interest in Psychology. I have felt a calling towards a helping profession since high school, and it was in my sophomore year of college that I gained a better understanding of that calling. I felt that in order to obtain the necessary academic foundation for my future studies in counseling that the combination of Psychology and Religion were most fitting.

What are your plans after graduation?
I plan to enroll in Campbell University's Community Counseling program offered through the School of Education. I also plan to fulfill the requirements necessary to become licensed through the state as a Licensed Professional Counselor (LPC). Once I have completed the necessary requirements to become an LPC, I plan to further my education and declare my specialty through UNC Greensboro's post-masters degree in Marriage and Family Counseling.

What makes the Psychology Department unique?
The most distinguishing aspect of the Psychology Department is the faculty. The faculty of the Psychology Department are genuinely concerned with the success of their students.

What challenges have you faced in your college career and how did you get past them?
The life of a double major is challenging in itself, but it was through these daily challenges that I not only matured as an individual, but I gained a greater respect and better understanding of the sacrifices involved with continued education. The one thing that kept me strong during the overwhelming stress was the recognition that through my continued education I might have the opportunity in the future to make a difference in the lives of others, even if it means only making a difference in one person's life.

What is the best part about being a Camel?
For some, the statement "everybody knows everybody" typically has a negative connotation; however, I feel that this is one of the greatest things about being a camel. Going back to what I said earlier, the sense of community and the strength within that community make Campbell a great place to be. The tremendous amount of concern and respect for others that is expressed by Campbell students is incredible. Just as the old saying goes, "a flock that fights together stays together!" Likewise, once a camel, always a camel; our concern and respect for others will never diminish, instead over the years it only grows stronger.

Teaching Fellows visit Costa Rica

Campbell University's Teaching Fellows returned from a study abroad program in Costa Rica in May 2009 with a new perspective on teaching.

Accompanied by Dr. Carol Maidon, director of the Teaching Fellows Program at Campbell, and Dr. Karen Guzman, associate professor of biochemistry, the nine students' days were overflowing with activities, including 40 hours of Spanish instruction, volunteering at an elementary school, visiting the Costa Rican Rain Forest and touring a museum dedicated to the indigenous insects of Costa Rica.

As an added enrichment, each student resided with a different Costa Rican family. The students were nervous about this aspect of the trip at first, Maidon said, but they adjusted quickly and soon learned that the values and beliefs of Costa Rican families weren't very different from their own.

"I loved my family," said Drew Frink "I had a younger sister and two brothers about my age. They were a very friendly, very lovely family. I enjoyed hanging out with them."

"Being over there, having this kind of immersion program really helped them to become more empathetic of students whose primary language is not English," Maidon said. "In today's global society, it is imperative to have knowledge of other cultures. This experience will have an everlasting influence on the Fellows lives and in their future teaching careers."

Campbell University was one of two universities selected to begin its Teaching Fellows program in 2007. The North Carolina Teaching Fellows program is committed to certain goals. Among these are academic and cultural enrichment beyond the classroom; the development of leaders and decision makers; providing opportunities for building and understanding the educator's place in society; and enhancing the image of teacher education candidates and programs campus-wide.

Special Education teacher certification

According to the National Center for Education Statistics in 2006-2007, 13.6 percent of all public school students in the United States required Special Education services under the Individuals with Disabilities Education Act. The need for Special Education teachers continues to be great. To respond to this need, Campbell University's School of Education will offer a Bachelor of Science degree in Special Education in Fall 2010.

Dean Karen Nery, whose teaching background is in Special Education, said the program is something she has been wanting for a long time. The School of Education is currently phasing out the Family and Consumer Sciences program, merging several of the courses, such as the Birth to Kindergarten teacher licensure, into the Professional Education curriculum.

"We looked at what was best for the School of Education and concluded that there is a much greater need for a Special Education program. The school systems have practically required it of us," said Nery.

The program was developed during the 2009 spring semester and is currently under review at the North Carolina Department of Public Instruction. It will be ready for implementation in the fall of 2010.

Based upon the general curriculum for Special Education programs around the state, the Campbell program is well-grounded in a liberal arts curriculum, containing a minimum of 64 hours in the arts and sciences and 57 hours of professional education pedagogy for a total of 128 hours. Introduction into the course study will begin no later than the fourth semester of study and will include an Introduction to Education, Curriculum, Children with Exceptionalities, Psychology of Teaching and Writing Across the Curriculum. As candidates begin coursework in the specific area of Special Education, study will include the following courses: Assessment of Special Needs Students, Students with Learning Disabilities, Students with Mild and Moderate Disabilities, Students exhibiting Behaviors related to Behavior/Emotional Disabilities, Attention Deficit Hyperactivity Disorder, Autism, Special Education Program Development and Adaptive Technology in Special Education. In addition, students will complete a practicum experience during their introduction coursework and an additional practicum course followed by student teaching in their final semester of study.

"With the Special Education track, I think we're doing a better job of meeting students' specific needs," said Nery. "It opens up a whole new area of job opportunities for education majors. I'm really excited to see this program get started at Campbell."

master of EDUCATION

Over the years in North Carolina the need for teachers has increased and become an incentive for students to earn their Masters degree in Education. The School of Education's Graduate Programs currently offer numerous graduate programs of study that lead to a masters degree. The program is very strenuous and could take up to five years to complete. Students who are currently completing their masters come from a variety of occupations and educational backgrounds. There are some who have completed undergraduate degrees at Campbell and have chosen to continue their studies and earn a Masters degree in the School of Education. There are a variety of experiences that each student is able to share in the classroom. The students are informed about the realities of working in a school and attend classes throughout the week. A few of the professors that currently work to provide these programs are Dr. Oney Graham, Dr. Ben Greene, and Dr. Sam Engel.

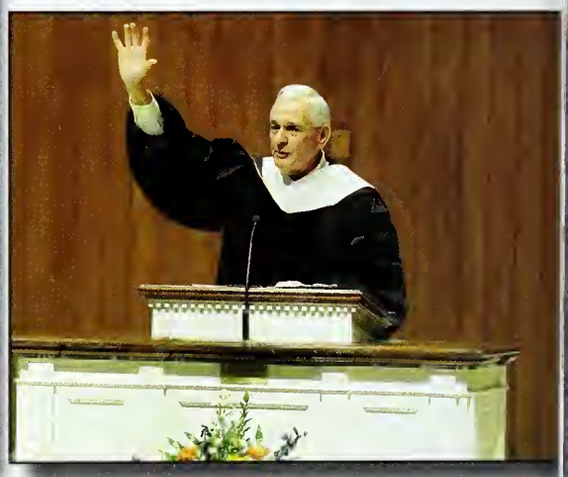

convocation

The School of Education commissioned a total of 98 graduating seniors to a life of service during the 2009 Convocation ceremony on Tuesday, Feb. 10. Executive Director of the state School Superintendents' Association Dr. James Causby delivered the E. Bruce Heilman Leadership lecture.

The Gore Center for Servant Leadership also awarded its honors during the ceremony. The 2009 winners of the Servant Leadership Award were foreign language professor Dr. Tatiana Séeligman and Social Work major Hannah Bowen. In recognition of her lifelong commitment to service, Campbell alumna Harriet Rosser Carter also received the school's Distinguished Service Award.

Major: Family Consumer Science w/ Licensure

Hometown: Hurdle Mills, NC

Classification: Sophomore

amie CLARK

Why did you choose Campbell? Your major?
I had always heard stories of how people change so drastically when they go to college, but I already liked who I had become in high school. I felt that by choosing Campbell University, I would have more of an opportunity to continue to grow as a person than to turn my back on who I was.
I had originally wanted to be a Social Worker, but after job shadowing I realized that it would be too emotionally draining for me. I feel that by teaching Family and Consumer Sciences, I would be instilling quality life lessons that would prevent individuals needing a Social Worker one day. I always knew that I wanted to make a difference in others' lives as my career, so I turned my situation from dealing with negative outcomes to preventing negative outcomes.

When not in classes or studying, how do you pass time in the Creek?
I really enjoy hanging out with my friends off campus.

What are your plans after graduation?
I have to admit that I am tired of the country life, so I plan to move to a city and teach at a high school.

What words of advice would you give to younger students in your major?
You don't have to particularly enjoy all subjects of Family and Consumer Sciences, however you should go into those classrooms in college with an open mind and be prepared to learn.

What makes the Education School unique?
All of the different personalities that each education group has between elementary education, middle school grades, and secondary. It's not a major in which everybody is the same.

What challenges have you faced in your college career and how did you get past them?
Debating if I should transfer because my major is phasing out. I decided to stick with Campbell because it has a name for itself and has such a good reputation for being a great school for education.

What is the best part about being a Camel?
I like being a Camel because Campbell is a small campus. I run into people I know everyday and I don't feel lost in the crowd.

After you walk across the stage at graduation, what will you miss the most about Campbell?
All of the new experiences that I was able to encounter and not being able to see the life long friends that I made on a daily basis. And oh yeah...can't forget Marshbanks.

sara beth FELTS

Major: Social Work

Hometown: Fayetteville, NC

Classification: Senior

Why did you choose Campbell? Your major?
I chose to come to Campbell because I wanted to attend a small school where I could build relationships with professors and fellow students. I was also attracted to the intimate environment of a rural, Christian school that would allow me to grow spiritually as well as academically. I entered Campbell as a psychology major, but soon learned that I was better suited for a hands-on profession that gave me the opportunity to actively help others and serve the community, so I chose social work.

When not in classes or studying, how do you pass time in the Creek?
I'm a real homebody, so I usually pass the time hanging out with my boyfriend or watching Grey's Anatomy re-runs. I also like to get out and check out campus activities and athletic events.

What are your plans after graduation?
After graduation I plan on getting my Masters of Social Work at ECU or NC State, whichever one lets me in. Then I would like to work with children and families at the Department of Social Services or another child welfare agency.

What words of advice would you give to younger students in your major?
Don't be afraid to try new things and put yourself out there. You never know what you can learn about yourself when you leave your comfort zone.

What makes the Social Work Department unique?
The individual relationships I have been able to build with my professors, and with the other students in the department. We are a diverse group and they are a lot of fun to work with.

What challenges have you faced in your college career and how did you get past them?
My college career has been a roller coaster of ups and downs. I tried to face them with integrity and optimism, while remembering who I am and what I believe.

What is the best part about being a Camel?
The whole experience! I've learned a lot, made awesome friends, had fun times, and fell in love with a great guy!

After you walk across the stage at graduation, what will you miss the most about Campbell?
I'm probably going to miss the people and the familiarity. Change can be hard and I'm going to miss being in a place where I know everyone.

social workers HELPING OTHERS

"Social work is the professional activity of helping individuals, groups, or communities to enhance or restore their capacity for social functioning and to create societal conditions favorable to their goals." (National Association of Social Workers)

The students involved with the Department of Social Work did much to stand out in the Department of Education this year. Campbell students always do their part to be better citizens in their community by participating in activities such as leadership conferences, adopting and helping families, and organizing drives for homeless shelters.

Students attended the Baccalaureate Program Directors Student Leadership conference and the Clinical Social Work Conference. Baccalaureate Program Directors is considered the premier organization that focuses solely on meeting the needs of undergraduate social work students, faculty and others interested in undergraduate social work education. Members come from colleges and universities all across the country and work in a number of capacities within university, college, and community systems.

The Social Work Club is designed for any student that has a genuine passion to make a difference. Club members address the various interests, needs, and concerns of the campus as well as the surrounding community in order to improve the quality of life for others. This year the Social Work Club adopted a family. They provided for the family during the holidays.

Students also organized a shampoo drive for the Sanford Homeless Shelter and held their annual Human Services Fair.

school of law

school of law
FACULTY

Tom Anderson
Tony Baker
Richard Bowser
Bobbi Jo Boyd
Bryan Boyd

Lynn Buzzard
Jean Cary
Johnny Chriscoe
Margaret Currin
Dean Melissa Essary

Amy Flanary-Smith
Patrick Hetrick
Kevin Lee
Charles Lewis
Robert Loftis

Richard Lord
Sarah Ludington
Lisa Lukasik
Roger Manus
Jim McLaughlin

Stanley McQuade
Lucas Osborn
Jon Powell
Greg Wallace
Olivia Weeks

Woody Woodruff

Big Move to the Big City

fter more than 30 years in Buies Creek, Campbell
niversity's Norman Adrian Wiggins School of Law
fficially opened its doors in downtown Raleigh in the
ll of 2009.

third year STUDENTS

law

Padowithz Alce
Laura Ellen Ardrey
Trevor James Avery
William Joseph Barham
Ronald J. Bauer

Heather Michelle Beam
Jeannie Leigh Blake
Ian Cummings Bloom
Hunter Christopher Blouin
Andrew S. Brendle

Meghan Lynn Brewer
Robert John Bridges
Marcus C. Burrell
Whitney Rochell Clarke
Laurel C. Clemence-Schreiner

Lee Marshall Cobb
Matthew J. Cochran
Christopher Scott Craft
Andrew Patrick Crook
Dustin Spencer Crouse

S. Thomas Currin III
Luke Andrew Dalton
Ryanne Elizabeth Drogos
Benjamin R. Eisner
Shannon Bokeno English

Sherah J. Fannin
Angela P. Gonzalez
J. Whitfield Gibson
R. Matthew Gibson
John Godwin

James E. Griffin III
Brent Groce
Justin Hampton
Thomas L. Harper
Jeremy D. Hart

Thomas L. Hennessey
Heather R. Hobgood
Anne Hollowell
Christopher T Hood
Brian S. Humphrey

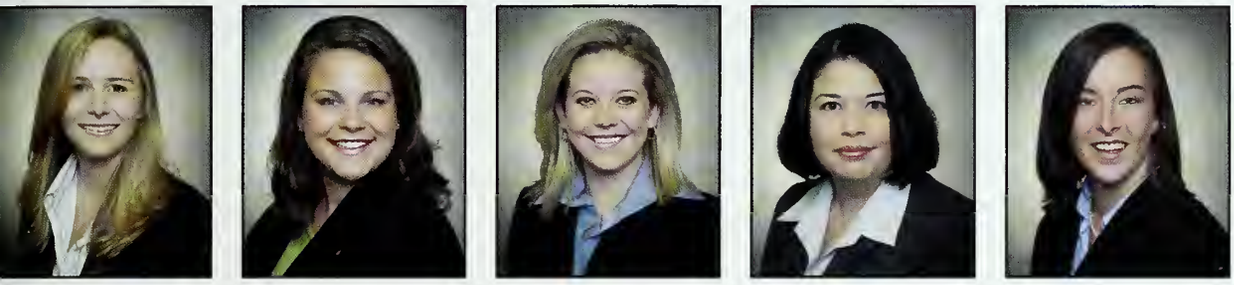

Meagan Marie Ivanov
Amanda Johnson
Katie Jones
Chrystal S. Kay
Lauren Colleen Kelly

Magdalena H. Kudlacz
Youme Lee
Jena B. Livingston
Brian M. Love
Jessica E. Lyles

John B. Maddux
Kevin T. May
Matthew McGregor
Michael Lyons McMullan Jr.
Matthew E. Meany

Jason Minnicozzi
Greg Morgan
William Morgan
Tiffany N. Naylor
Laura Taryn Neal

Bryan Grant Nichols
Chris A. Nichols
Justin Paul Nichols
Brian P. O'Shaughnessy
Jennifer Diane Oakley

Stephanie Lynn Owens
Kristy Patton
Lynn C. Percival
Matthew C. Phillips
Dustin B. Pittman

Amy Patricia Ponton
Justine L. Procter
Jarett Reid
Paul D. Ribeiro
Robert L. Roland

Russell Rose
Sarah B. Rose
Jessica S Scott, M.D.
Vivek M. Shah
Paula M. Shearon

Kevin D. Sherriff
Joshua Simpson
Emily A. Sloop
Jonathan M. Smith
Sharnae' L. Smith

Timothy R. Snead
Meredith Daveluy Specht
Beth K. Stowell
Cheryl Sullivan
Lorna R. Tai

Ryan M. Tarrant
E. Dawn Thompson
Jonathan W. Trapp
Morgan M. Troyer
Kelsey Tucker

Robert C. Valdillez
Megan G. West
Alex E. Wallin
Alisha L. Wells
Linsy B. Wells

Robert M. White
Mallory Elizabeth Williams
Kimberly Wilson
Ephriam B. Wright III
Ryan C. Zellar

second year STUDENTS

law

Brady W. Allen
Michelle L Allen
Michael G Ankrum
Gerard M Anthony
Christopher W Appel

Justin R. Apple
Melissa A. Atkinson
Matthew C. Autry
Blair Nicole Bacisin
Kelly E. Baird

David B. Ball
Tiffany A. Barnas
Kenneth O'Daniel Berry
Robert Ryan Blackmon
Melissa Ann Bowers

Brian W. Brady
Morgan R. Brickley
Zachary Smith Brintle
Michael B. Burnett
Clayton V. Byrd

David P. Caraker
Alexis L. Carr
John W. Crone IV
Brenna Adair Davenport
Kevin O. Davis

Stephen T. Denmark
Casey J. Dimeo
Thomas E. Dixon
Nehmath Douglass
Erin Campion Dutton

Jena M. Edelman
Edward W. Enarson
Brandi L. Farantatos
Thomas James Felling
Allison L. Frie

Emily A. Gallimore
Angela M. Georges-Sachs
Kendra B. Gibson
Tyler R. Gillis
Matthew J. Golden

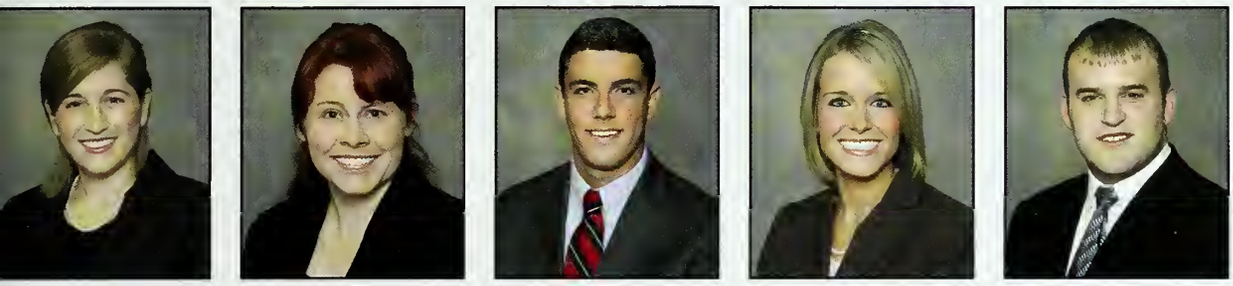

M. Denisse Gonzalez
Amy M. Goodman
Paul J. Griffin
Hannah E. Hall
Joseph T. Hamer

Kathryn B. Harrell
Rashad A. Hauter
William M. Hedrick
Ashley L. Hines
Philip Andrew Hinson

Adam J. Hopler
D. Baxter Houston
Andrew J. Howell
Zachariah H. Howerton
Erin L Hurd

Melissa L. Ivey
Aphreka D. Jemison
Mary L. Jennings
Markia K. Jeter
Ryan W. Johnson

Dominique M. Koch
E. Warren Kuhn
Joseph F. Leahy
Michael Ryan Leclair
Kimberly Lehman

Tim Lendino
Jillian Leslie
Ruth Levy
Charis C. Link
Brian P. Livecchi

Margaret M. Marquez
Jeffrey M. Martin
Mark L. Mayakis
Hugh F. McManus IV
Brandon L. McPherson

Joseph A. McRoberts
Lauren A. Miller
Mark S. Miller
Mona Mohajerani
Laura Bethany Morris

Nancy P. Mountcastle
Larry Moye
Paula E. Murray
Kristen N. Neely
Nima Nematollahi

Patrick D. Newman
Hunter D. O'Brien
Ann C. Ochsner
Ashley L. Oldham
Nicholas J. Overby

Ellis G. Payne
Rebecca A. Phillips
D. Ryland Pond
Dan Portone
Joyce O. Prevette

Mary Helen Prince
Conor P. Regan
Kavita R. Puri
John M. Rabon
Cassandra M. Radloff

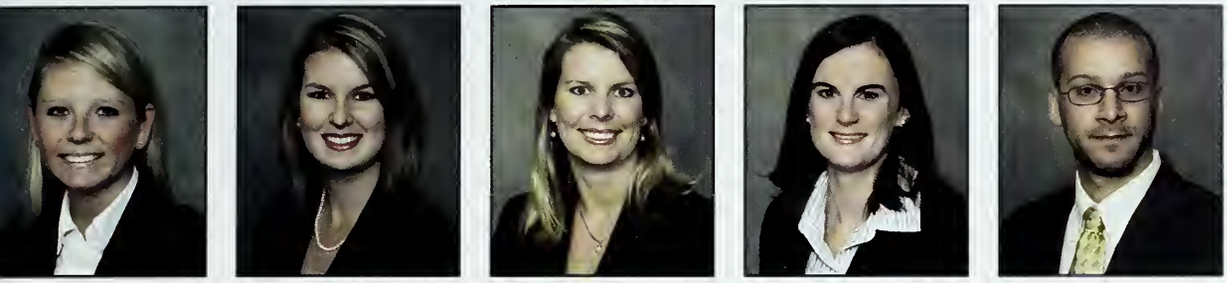

Casey D. Rego
Natalie M. Rice
Natasha A. Richardson
Taylor R. Riley
Orlando L. Rodriguez

William T. Royer
Rachele A. Rubino
Brad A. Salmon
Scott D. Sautter
Matthew S. Savarese

Whitney T. Scarborough
Tracey Sherpinskas
Elizabeth L. Simmons
Ashley R. Smith
Jennifer M. Sotack

Alka Srivastava
Stephen Troy Staley
Ericca D. Starling
Sam Stephens
Matt Stilwell

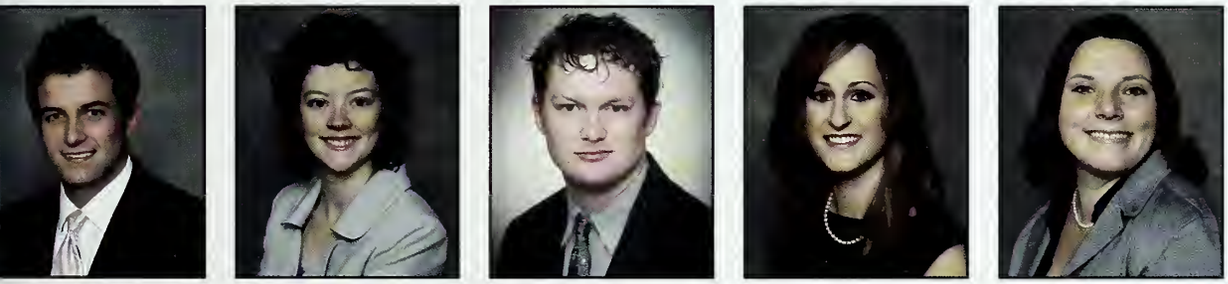

Ryan D. Stump
Elizabeth R Suttles
James V. Taylor
Alison H. Wadsworth
Ashley E. Wall

Tiffany G. Ward
Teresa Lyn Welch
Julianna Wenn
Christopher Wilms Jr.
Lawrence A. Wilson

Ray H. Womble III
Aleksandr Yegiyants
Tyler L. Younts
Elizabeth A. Zager
Paul L. Zucchino

first year STUDENTS

law

Meghan L Addison
Chris D Agosto Carreiro
Josh Albert
Valerie-Justine Andrade
Chantel F Andrews

Laura Askins
Burcu Atakturk
Ryan Bakelaar, M.D.
Blake Paul Barnard
Laura Gray Barringer

Mary Aiken Barrow
Blair K Beddow
Katelyn D Bishop
Teresa M. Blake
Martha S Bradley

Marissa R Bramlett
Katie A Broda
Terry M Brown Jr.
Kelly Jean Brown
Amy T Buchanan

Barry Burch Jr.
Lauren Campbell
James Cantamessa
Danielle K Capretta
Nicole Lynn Carter

Rachel Carter
W. Tyler Claggett
Lindsay Nora Clifton
Brian Cline
Kate W Cotten

Rebecca J Cotton
Sarah M Covey
William Tyler Craft
Maggie A Craven
Michael J Crook

Timothy J Crotts Jr.
Jamie L Crumley-Tate
Matthew Dameron
Stacie L Davis
Weston Keith Davis

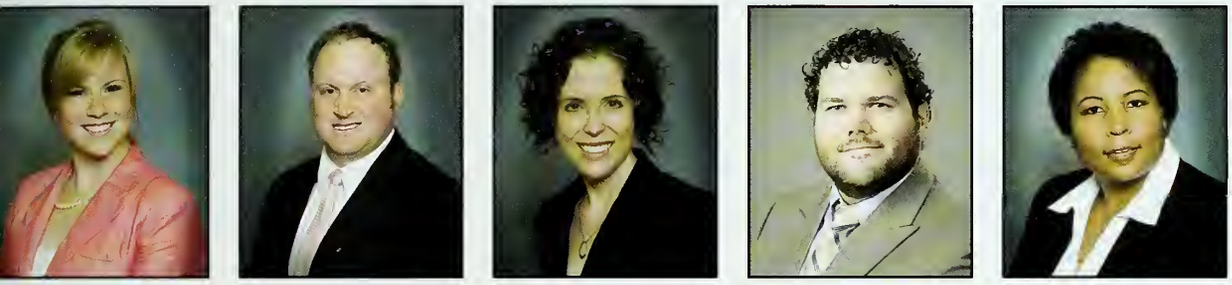

Jillian Decamp
Dennis W Dorsey
Krystle V Edwards
A. Justin Eldreth
Annie D Ellison

Tamala S Flack
Joseph Zachary Frost
Hunter Gillespie
Robert H Gilmore
C. Ashley Gore

Ben S Greenberg
Emily Greene
Amanda K Hannon
John A Hardin
W. Scott Harkey

Kathleen A Harrell
Albert Taylor Hayes
Cole Hayes
Carli Heath-Stanley
Jamie Heavner

Michael P Hinton
Daniel Holladay
Michael Justin Holoman
Jason R Horrell
Laura R Howard

Chelsea K. Hsieh
Paige Inman
Steven F. Johnson II
Matthew Brantley Johnson
Isaac A. Johnston

Joy Jones
Marshall Jones
Keith Karlsson
Samuel Kilgore III
Anthony Klish

Jon Lane
Dustin Lang
Zak Laws
Elizabeth G. Litchfield
Kimberly Lott

Whitney Lundy
Kevin M Marcilliat
Tres Martinat
Brandon W. Massengill
Catherine L. Matoian

Rosie Matthews
Kimberly McCurry
L. Jasmine McKinney
Anna McLeod
Ann E. Meade

Leslie Meyer
Joseph Paul Morahan III
Evan Musselwhite
Steven C. Newton
George Norris Jr.

Andrew Johnathan Norton
Robert A. Patchett
David J. Overton
Ken Pack Jr.
Danielle S. Pardue

Christina L. Phelps
Whitney Phillips
Michael Pierrie
Cynthia A. Plante
Ratnaprabha Pradham

Lauren N. Raynor
Heather Reading
Clarissa Rebman
Ashley Katherine Reger
Amber R. Reinhardt

Jay Rixey
Tara A. Rodriguez
Andrew J. Rogers
Allison Romelfanger
Skip Rouse

Jeff Russell
Nicki Caroline Sanderson
Samuel A. Saunders
Jesse Schaefer
Sarah E. Schtakleff

Nikki Leigh Scott
Alex Sewell
Andrew J. Seymour
Kyle Shannon
Edward Allen Shifflette III

Rush A. Simmons
Jessica A. Soles
Rosalia Maria Sotelo
Benjamin T. Spangler
Lindsey Long Spangler

Carolina P. Stephens
Mary Catherine Stokes
Amanda Michelle Styron
Sara E. Summe
Sarah Tackett

M. Lee Taft
Tommy Tate
William James Taylor III
Jessica A. Tiller
Dominic Totman

Crystal A. Valdez
Benjamin Van Steinburgh
Jessica Blair Vickers
Valerie H. Vincent
Adam J Ward

Richard A Waugaman III
William N. Weaver
Jennifer R. Wells
Jessica M. Wells
Stacy E. Wells

David Isaacson Werner
Travis L. Wherry
D. Landon White
Jackson D. Wicker
Devon D. Williams

Olivia Alexandra Williams
Stewart R. Williams
Banks F. Woodruff
Julie Yates

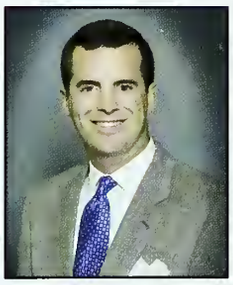

the perks of raleigh

The beginning of the 2009 school year began a new adventure for the Norman Adrian Wiggins School of Law. Moving away from little ol' Buies Creek, students, teachers, and staff set up shop in a new state-of-the-art building in downtown Raleigh. Most agree that the move was a strategic one on the part of the law school -- moving to Raleigh definitely has its advantages for the law school. Students now have more internship opportunities, are able to enjoy the perks of living in a major city, and are benefiting from brand new technology. Students can more easily observe trials and proceedings at places such as the Court of Appeals, NC Supreme Court, and various legislative sessions. New adjunct professors have also joined the teaching staff.

However, despite the wonderous advantages of the big move, some downfalls still exist such as a higher cost of living - and plenty of distractions that just didn't exist in Buies Creek. In addition, being in Raleigh brings higher security and safety concerns. However, the new facilities and excellent teaching staff are sure to bring great success to the current students and the many future students that will grace its hallways.

llege off
harmacy
and health sciences

school of pharmacy FACULTY

Pharmaceutical Sciences

Thomas Abraham
Michael Adams
Antoine Al-Achi
Timothy Bloom
Christopher Breivogel
Brad Chazotte

Emanuel Diliberto
Michael Gallagher
Robert Garrett
Robert Greenwood
Mali Gupta
Julianne Hall

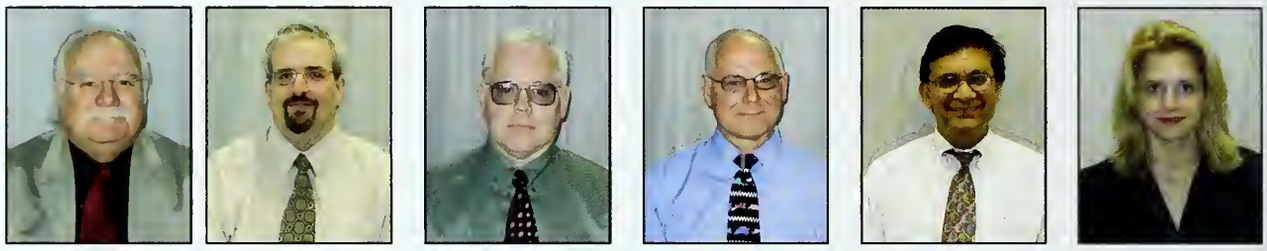

Terri Hamrick
Thomas Holmes
Jena Kelly
Qinfeng Liu
Frank Long
George Nemecz

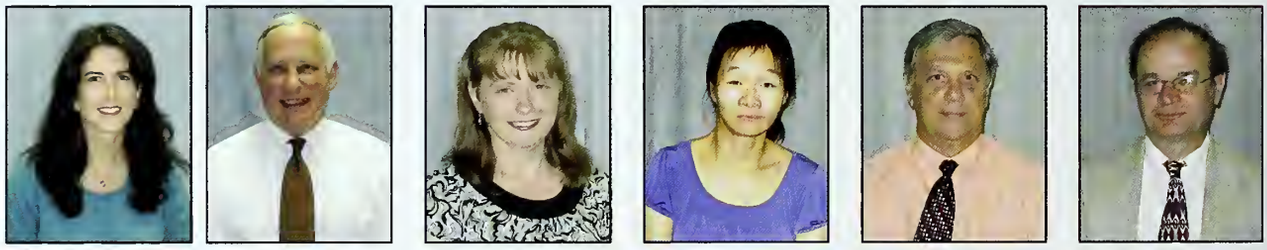

Daniel Shin
William Stagner

Clincial Research

Thomas P. Colletti
Amanda F. Fuller
Melissa Holland
Brenda Jamerson
Mary Margaret Johnson
Rodney Parker

Russell Reeve
Wesley Rich
Robert J. Schmid
Bill Taylor
Tina Tseng

Not Pictured:
Ronnie Chapman
Melissa D, Johnson
Wendy Stough
Adam J. Tate

Pharmacy Practice

Connie Barnes
Tara Bell
Andy Bowman
James Boyd
Bob Cisneros
Valerie Clinard

Steve Davis
Richard Drew
Steve Fuller
Kathey Fulton
Jay Groce
Ted E. Hancock

Amanda Hawks
Charles Herring
Shannon Holt
Cindy Johnston
Catherine D. Lewis
Kimberly Lewis

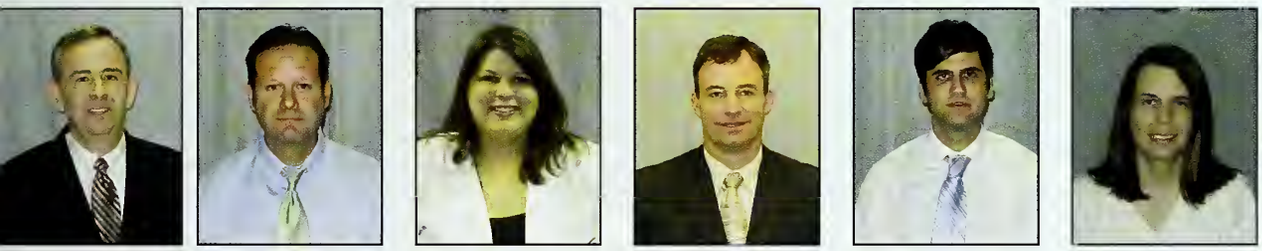

Ronald Maddox
Byron May
Keri Medlin
Mark Moore
Andrew Muzyk
Ann Marie Nye

Melanie Pound
Jennifer Schuh
Gil Steiner
Larry Swanson
Tina Thornhill

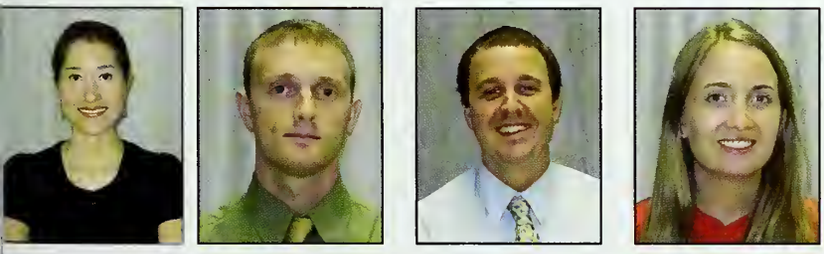

Mary Townsend
John Triplett
Dustin T. Wilson
Laura Yoder

Not Pictured:
April Cooper
Casey Gardner
Melissa Johnson
Sarah McBane
Roy Pleasants

fourth year STUDENTS pharmacy

Ian Alcancia
Zachary Anderson
Amanda Bass
Jennifer Bass
Mona Benrashid

Tejas Bhagat
Sara Bone
Lindsey Brown
Megan Bryant
Zackery Bullard

Thomas Clark
Elizabeth Coble
Erin Cook
Benjamin Crandall
Danielle Creel

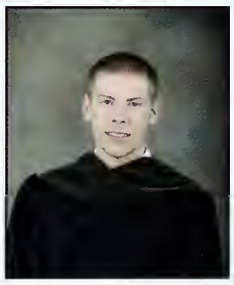

Kimberly Creel
Larry Culley
Tomas Delgado
Wesley Dulaney
Aaron Dunets

Dustin Edge
Tiffany Eldridge
Timothy Ellmers
Kale England
Dana Fasanella

Amanda Ferguson
Jennifer Ferguson
Charlotte Fetterman
Kenny Graham
Nishan Gunawardena

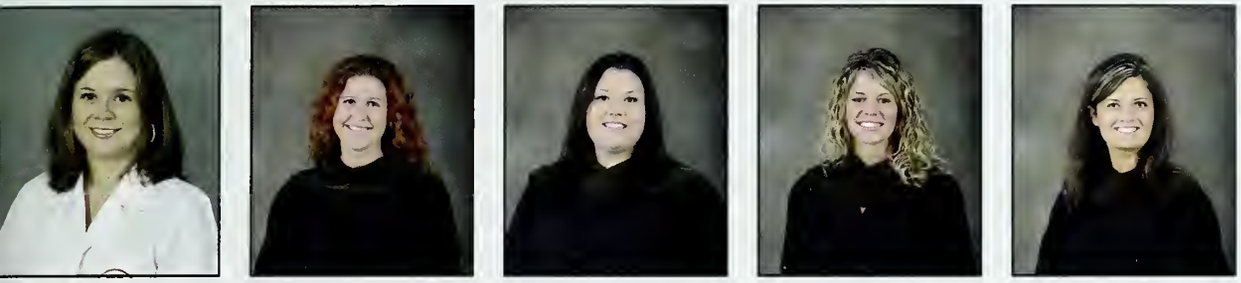

Melissa Hall
Joanna Hammond
Kandice Harper
Rebecca Harper
Brittanie Hatch

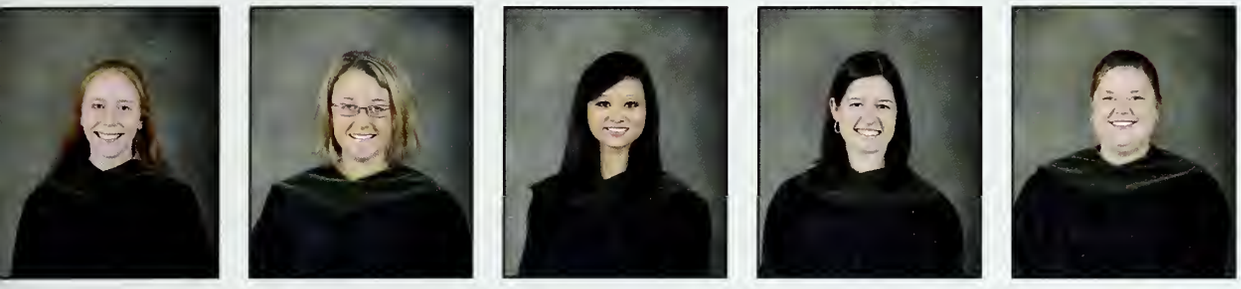

Rebecca Hayes
Jennie Hartman Hewitt
Patricia Ho
Stephanie Iles
Amanda Johnson

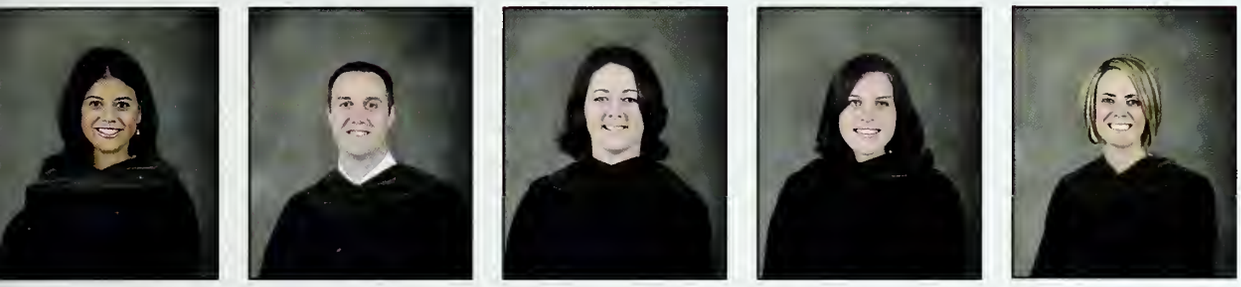

Charlotte Johnson
Brandon Jolley
Andrea Konieczki
Katherine Kreps
Maegan Lee

Eric Levan
Megan Lockamy
Andrew Mannebach
Karla Martin
Seth Martin

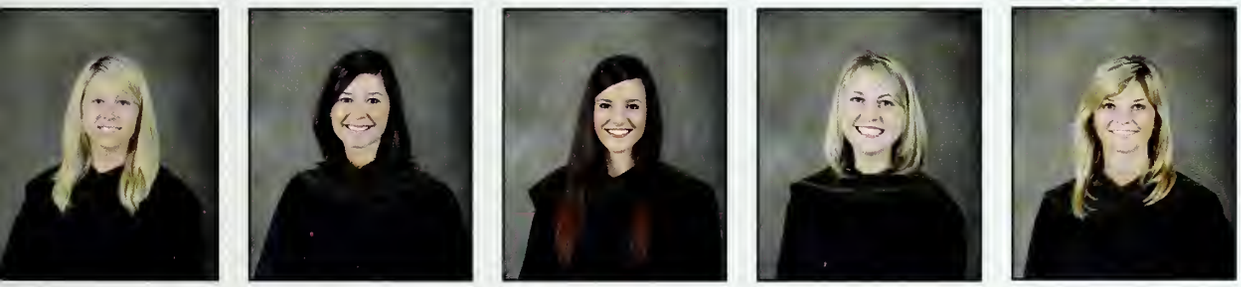

Sarah McKee
Hillery McKnight
Lauren McLamb
Beth McStoots
Hannah Miriello

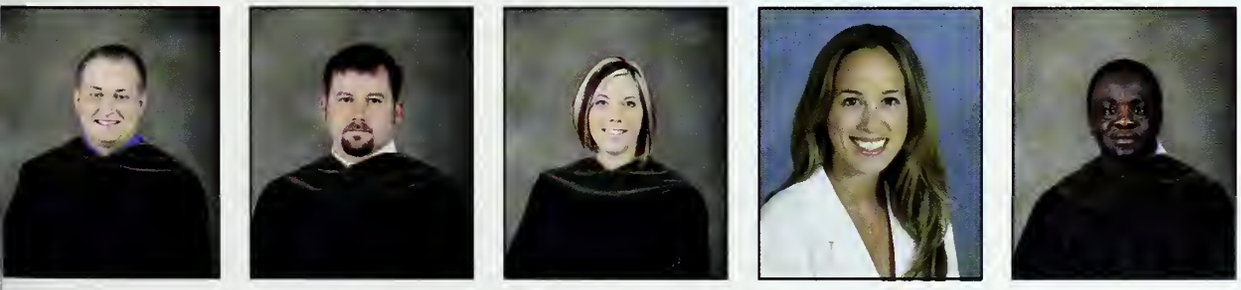

Brian Moore
William Nolin
Morgan Norris
Jamie Orr
Kwame Osafo

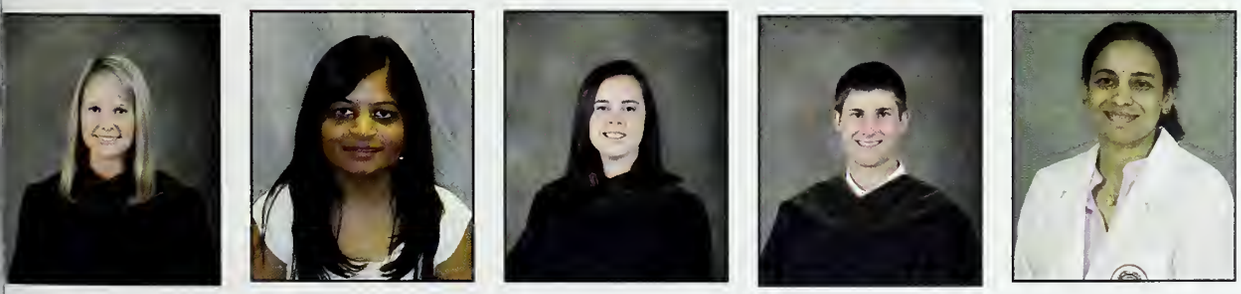

Laura Owens
Sweta Patel
Julie Penner
Scott Phillips
Sarvari Pinapaka

Nicholas Planchard
Jonathon Pouliot
Katy Powell
Marilyn Powell
Theodora Precup

Constance Purkey
David Rappaport
Jennifer Reardon
Robyn Redus
Roger Reeder

Heather Rhodes
Barton Robbins
Sarah Robinson
Brian Rodgers
Angela Rooks

Heather Rosati
Matthew Ruffin
Annette Sajecki
Kelli Selfe
Katherine Serzan

Kasey Sharp
Lauren Sinclair
Prabha Singh
Richard Smith, Jr.
Chadwick Starkey

Helen Stevens
Jeffrey Stokes
Vincent Sweeney
Heather Sykes
Hien Ta

Brian Waldron
Mary Walker
Amanda Walraven
Megan Ward
Ginger Watlington

Elizabeth Westbrook
Dennis Wisneski
Michael Wright
Rachel Younger
Amanda Zomp

katherine SERZAN

Why did you choose Campbell? Specifically the Pharmacy School?
I chose to pursue my Doctor of Pharmacy Degree because of my desire to work closely with the community as a healthcare professional. Having worked as a pharmacy technician for many years prior to my acceptance into Campbell University College of Pharmacy and Health Sciences, I knew this was the role where I could help a lot of people. I desire to be a community pharmacist to be an accessible source of health information. I chose Campbell to be a part of a nurturing, close-knit family as I embarked upon a very demanding curriculum.

When not in classes or studying, how do you pass time in the creek?
My time away from scholastic work was spent with those I love, including my fiance', family, friends, and also my two Australian Shepherds, Boo and Cinnamon. Boo, Cinnamon and I love playing outdoors and taking long walks at Raven Rock. Additionally, most of my free time has been used to plan my wedding to my fiance' Mark, which will take place in May 2010, the same month as graduation.

What are your plans after graduation?
After graduation, I will be moving to Elizabeth City, North Carolina to be with my husband and begin a new chapter in our lives. I have also signed with CVS/Caremark to practice as a community pharmacist.

What words of advice would you give to younger students in the Pharmacy School?
Study hard, support your classmates, and be prepared to not always have the answer, but to always know where to find it.

What challenges have you faced in your college career and how did you get past them?
The road leading to my Pharmacy School acceptance was difficult, but perseverance helped me to get through it and to succeed. Don't ever give up.

After you walk across the stage at graduation, what will you miss the most about Campbell?
I will miss the caring faculty and staff and my fellow classmates and friends that helped to make this journey memorable.

third year STUDENTS pharmacy

Abdulaziz Al Draihm
Rachel Albright
Rayd Almehizia
Abdulalli Almutairi
Wendy Alvanos

Allen Antworth
Rebecca Arneson
Mohammed Barasain
Ashley Barnes
Jarrett Barnett

Dawn Battise
Brian Bergey
Valbona Berisha
Nicol Brown
Stephanie Bryant

Meredith Buck
Michael Cabaj
Erich Cain
Jamie Carter
Kelly Carter

Emily Caveness
Lauren Caviness
Aubri Charboneau
Christine Cho
Patrick Conroy, Jr.

Toshica Conyers
Christine Cook
Tracey Cook
Crystal Cooper
Brittany Crabtree

Alex Culy
Bethany Davidson
Spencer Davis
Vincent Dimondi
Adam Dixon

Claudia Edmondson
Eric Embury
Steven Evans
Kira Ferguson
Jennifer Fisher

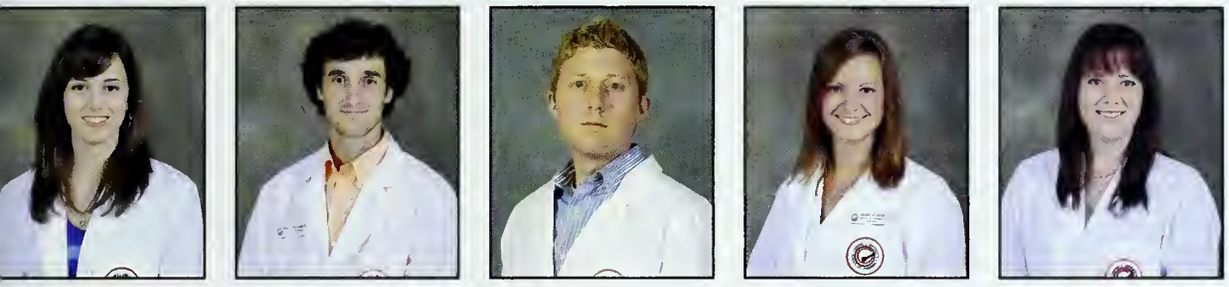

Allison Fonvielle
Ryan Freeborn
Steven Gerfin
Danielle Gillo
Melissa Green

Lindsey Hassell
Shannon Hawkes
Kerry Heckman
Emily Hiatt
Lauren Hinson

Jamie Hull
Pamela Hurdle
Khai-Doan Huynh
Kelly Jones
Sharon Jones

Heather Kennedy
Sahal Khoshhal
Cristin Leary
Tina Lee
Justin Long

Sophia Maedjaja
Elizabeth Malcolm
Blair Martin
Mary McClain
Holly McDanel

Ashley McDonald
Kristopher McLamb
Brittany McLaughlin
Dana McLeod
Leigh McStoots

Ashley Mielke-Wensil
Jonathan Moe
Trang Nguyen
Ugonwa Onubogu
Emily Parker

Shannon Paul
Brandon Petro
James Pierce
Amanda Pollard
Jenna Pope

Leslie Powers
Robert Ritter, Jr.
Sara Roberts
Sarah Roberts
Amanda Rouse

Valerie Rydberg
Paul Scott
Leighcraft Shakes
Sarah Shelton
Rebecca Shorter

Brian Simmons
Kristy Smith
Laura Smith
Adrian Spencer
Melissa Spurling

Charles Stallings
Timothy Stebbins, Jr.
Christina Stier
Zinash Tesfaye
Hong Tran

Emily Volger
Mindy Wassum
Kaitlyn Waters
Keri Wetherington
Andrew White

Caroline Wilby
Joseph Williams
Vanessa Williams
Whitney Williams
Nichole Wilson

Mallary Wood
Peter Woods
Daisy Woolard
Scott Yamin

ross JONES

Why did you choose Campbell? Specifically the Pharmacy School?
Campbell won me over on my very first visit to the university. Everyone was so kind and welcoming, I felt like I was home. I fell in love with pharmacy when I was in high school. I loved chemistry, biology and medicine, so pharmacy fit right in. I began volunteering at the pharmacy at our local hospital and knew that I wanted to be a clinical pharmacist.

What are your plans after graduation?
I plan on pursuing a first year pharmacy practice residency followed by a specialized second year pharmacy residency. I hope to obtain a clinical pharmacy position once I finish with residencies.

What makes the Pharmacy School unique?
The College of Pharmacy is full of amazing professors that truly care about the future of pharmacy. Also, as students, we are able to get to know our professors and share with them, both our academic and personal successes.

What challenges have you faced in your college career and how did you get past them?
One of the most common challenges for pharmacy students, is the transition from undergraduate to graduate status. The work load changes drastically and the only way to adjust to the workload is time management.

After you walk across the stage at graduation, what will you miss the most about Campbell? When I finally graduate after six years at Campbell, I know that it will be bitter sweet. I will be excited to be in the real world, but I will miss all of the people I have shared a classroom with for three years. It is amazing the friendships you make and how much you rely on each other to get through pharmacy school.

second year STUDENTS pharmacy

Genese Anderson
Dawn Annas
Christopher Anson
Amy Avirett
Heather Bailey

Joshua Beach
Samuel Beavers
Dan Beck
Jessica Bigelow
Alana Braren

Dallas Brooks
Lauren Brown
Dustin Bryan
Aaron Bucahanan
Melissa Buchannan

Sarah Bumgardner
Jacqueline Bumpass
Lauren Burchette
Haley Burnette
Chad Cannon

Amanda Chason
Dezia Chavis
Nidhi Chokshi
Ashley Clark
Mark Colbert

Jessica Cunningham
Janel Curry
William Darden
Marie Davies
Charli Davis

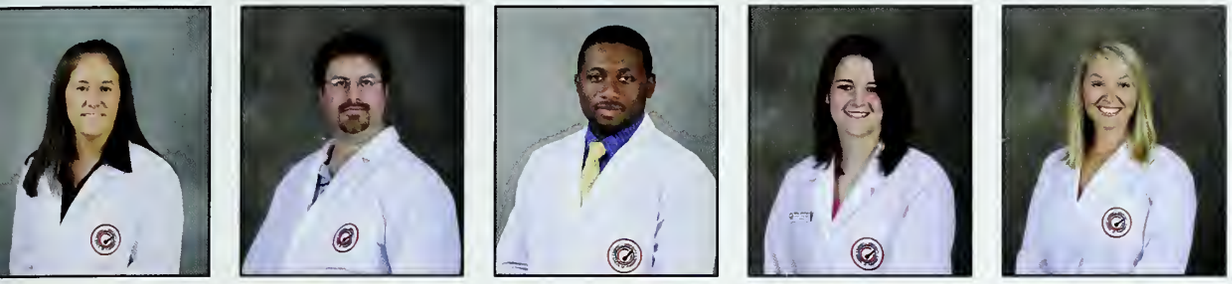

Meghan Dawes
Richard Debenedetto
Frank Debrah
Medora Decoteau
Allyson Duke

Karyn Fabo
Caroline Ferguson
Jamie Foy
Emily Gelzinis
Jennifer Griffin

Jamie Hardee
Sara Hester
Brandon Hey
David Holmes
Leah Hutchens

Peter Jean Louis
Kristina Jones
Jae Young Kim
William King III
Robert Lalley

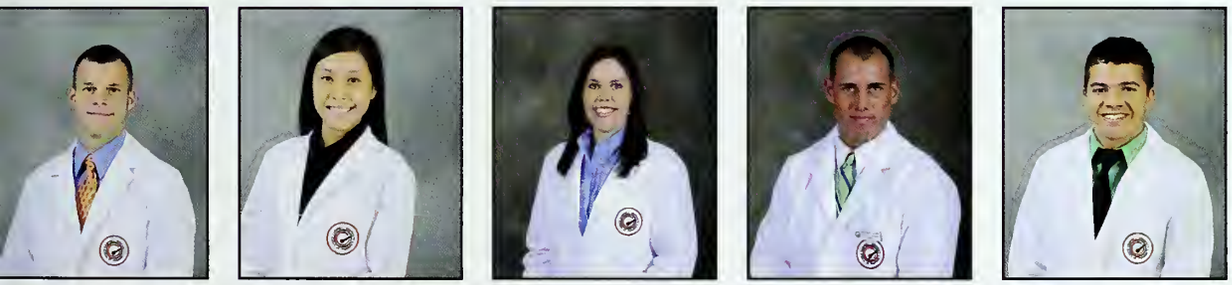

Travis Ledford
Dianna Lee
Jayme Lentz
Matthew Levan
Bronson Lowery

Lindsey Lowry
Ruchit Marfatia
Bret Mathis
Danielle Maynard
Heather Maynor

Lydia McAlister
Marie McBryde
Anna McCalla
Ryan Mejia
Phillip Mills

Mary Beth Mims
Tiffany Mingin
Clayton Moore
Noma Mouna
Amie Mousseau

Paras Naik
Jennifer Norris
Leslie Norris
Carolyn O'Connor
Christopher Ogles

Timothy Oley
Clair Osborne
Natasha Osbourne
Stacey Parrish
Sapana Patel

Courtney Phillips
Carolyn Preas
Courtney Proctor
Amber Rayfield
Jamie Rickards

John Ringley
Zachary Royall
Ryan Shaver
Anthony Shelton
Geoffrey Shiver

Jennifer Smith
Kristen Snodgrass
Justin Spivey
Mariusz Stanczyk II
Morgan Surles

Jesse Thompson
Cornelius Toliver
Sean Valdez
Daniel Waller
Ashley Ward

Ginger Warren
Lauren Weeks
Abby Whitt
Christopher Williams
Brittany Winfrey

Alyssa Woods
Stephanie Zyra

first year STUDENTS pharmacy

Lauren Annas
Heather Armstrong
Jo Ann Atherton
Jonathan Beam
Marcia Blackmon

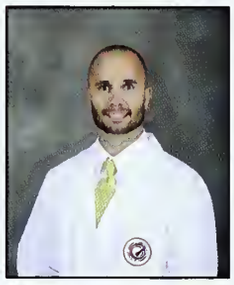

Melissa Bland
Rachel Booker
Robert Boyer
Maggie Brintle
Ashley Brown

Brittany Brown
Marshall Carter
Joshua Caviness
James Chamberlain
Nicole Chanas

Yuliya Chernous
Mindy Church
Stephanie Cook
Katie Cournoyer
Janna Currie

Erica Dellinger
Erin Dickert
Candace Severt Dixon
Desiree Elekwa
Mary Fitts

John Fontenelle
Tiffany Frick
Frank Fuller III
Marsha Fuller
Callie Gaertner

Lindy Galloway
Keri Gant
Kimberly Garland
Amanda Giggard
Kathryn Greene

Anthony Gregorio
Jonathan Harward
Elizabeth Heath
Andrea Henry
Gerald Hill

Hunter Hobgood
Justin Hodges
Jon Howard
Nathan Hudson
John Hughes

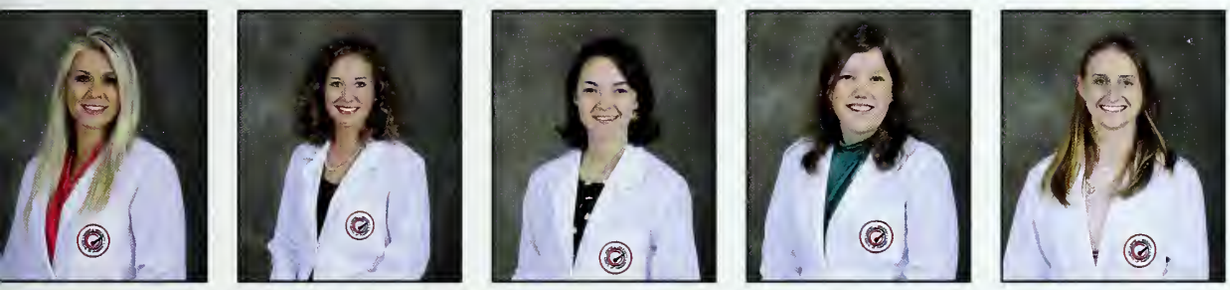

Brooke Isley
Brittany Johnson
Jamie Kegley
Genna Kelkenberg
Lani Koerner

Corey Koonce
Jonathan Lawrence
Lan Le
Alexandra Lemere
Warren Long

Bevonnie Louden
Joice Lubbers
Meredith Mahaffee
Nydia Mancini
Stacey Maness

Brian Mayakis
Asia McConnell
Savannah McNeill
Elizabeth Migliaccio
Steven Miller

Tara Mitchell
Meghan Mohe
Tran Nguyen
Christopher Nichols
Emily Opeka

Megan Poston
Kayla Prevette
Ginger Price
Bobby Pruitt
Monica Rai

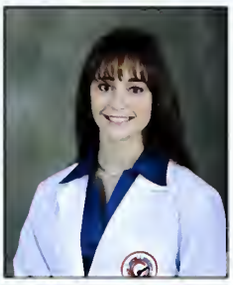

Monica Ricks
Ashley Ridgley
Brian Riviere
Ivey Robbins
Jessica Roper

Maria Sadler
Chelsie Sanders
Mallorie Sanders
Lynn Sasser
Marlena Shapiro

Charles Shaw
James Shearin
Colleen Shepherd
Mohanish Shrestha
Michele Simmons

Melissa Smisor
Casey Staton
Laura Steedly
Rachel Stephens
Natasha Stokes

Jeremy Stultz
Brittany Sykes
Samuel Testerman
Brittany Thigpen
Jeremy Tucker

Bobbi Jo Walston
Leigh Ann Whitlock
Amity Wickman
Danielle Woodard
Danielle Wortman

Esther Yi

pharmacy ORGANIZATIONS

Back row: Heather Bailey, Michele Simmons, Tony Shelton, Amanda Chason (Vice President), Blair Martin, Tina Lee, Courtney Phillips (Treasurer), Jessica Bigelow, Carolyn O'Connor, Jenna Griffin, Anna McCalla (Secretary), Jamie Hardee
Front row: Brock Bumpass, Cristin Leary, Emily Gelzinis, Stacey Parrish, Jonathon Lawarence, Brittney Thigpen, Candace Severt (President), Amy Avirett, Lydia McAllister

KE

PLS

Back row: Joshua Stallings, Leslie Norris, Clair Osborne, Kristina Jones
Third row: Katherine Serzan, Brian Simmons, Jennifer Griffin, Ashley Ward, Heather Rhodes, Lauren Hinson (Vice President)
Second row: Anna McCalla, Melissa Buchanan, Leigh Ann McStoots (President)
Front row: Marie Davies, Ross Jones (Treasurer), Tina Lee, Christine Cook, Dawn Annas, Carolyn O'Connor

Back row: Steven Miller, Patrick Conroy, Meredith Buck, Coye Shearin, Jamie Hull, Cara Wilby, Bethany Davidson, Ashley Barnes
Sixth row: Meghan Dawes, Kristen Snodgrass, Nidhi Chokshi, Dustin Bryan (Sergeant at Arms), Dallas Brooks, Brent Darden
Fifth row: Dr. Adams (Advisor), Sara Roberts, Claudia Edmondson, Kerry Heckman, Janna Currie, Christine Cho, Robbie Stebbins, Caroline Ferguson
Fourth row: Marie Davies (Treasurer), Keri Wetherington, Kelly Carter, Alex LeMere, Melissa Buchanan (Ritualist), Stephanie Zyra (2nd Vice Regent), Geoffrey Shiver, Casey Staton (Corresponding Secretary), Brian Simmons, Leah Hutchens (Chaplain)
Third row: Natasha Osbourne, Lauren Burchette, Amanda Giggard, Sarah Roberts, Sarah Shelton, Lauren Annas (Recording Secretary), Esther Yi (Assistant Treasurer), Lan Le, Nicole Fisher, Ashley Clark, Clair Osborne
Second row: Tran Nguyen, Dianna Lee (Historian), Brad Hughes (Assistant Pledgemaster), Alana Braren (Pledgemaster), Dan Nguyen (Assistant Pledgemaster), Alyssa Woods, Heather Maynor
Front row: Jamie Rickards, Monica Rai, Christine Cook, Katie Waters, Sara Hester (1st Vice Regent), Dawn Annas (Regent), Alison Stephens

Kappa Psi

SSHP

Back row: Esther Yi (Fundraising Chair), Leslie Norris (Secretary), Nidhi Chokshi (Treasurer), Kelly Carter
Second row: Lan Le, Vanessa Williams, Michele Simmons (President- Elect), Melissa Buchanan (President)
Front row: Tina Lee, Brittany Thigpen

Back row: Melissa Smisor, Tran Nguyen, Allen Antworth (Chaplain), Paras Naik (Secretary)
Fifth row: Lauren Annas, Valbona Berisha, Anthony Shelton (President)
Fourth row: Lan Le (President-elect), Mindy Wassum (Treasurer)
Third row: Ashley Hall, Sapana Patel, Tina Lee (Region Facilitator), Nydia Mancini
Second row: Monica Rai, Zinash Tesfaye, Ryan Mejia (Public Relations Liaison)
Front row: Joie Lubbers, Dan Beck (Vice President)

SNPhA

PLIG

Back row: Dr. Cisneros (Advisor), Lindy Galloway, Rebecca Shorter,
Fourth row: Anthony Shelton, Valbona Berisha, William King, Amanda Rouse
Third row: Ashley Brown, Joe Williams, Nichole Wilson (Secretary)
Second row:Brittany Thigpen, Tina Lee (President),
Front row: Amie Mousseau, Mary Beth Mims (President), Mindy Wassum (Treasurer)

Front row: Bev Loudon (Treasurer), Megan Mohe, Tina Lee (Secretary), Jennifer Clark, Marshal Carter, Stephanie Rucker, Ashley Brown
Second row: Desiree Elekwa, Ginger Price, Bobby Pruitt
Back row: Nathan Hudson-Vice President, Jon Howard, James Chamberlain (President)

AMCP

Courtney Protor (Treasurer), Kelly Carter, Crystal Everett (Vice President)

ASCP

ASP

Top Row: Lan Le, Michele Simmons, Ivey Robbins
Bottom Row: Ashley Brown, Tina Lee

Back row: Melissa Smisor, Tran Nguyen, Allen Antworth (Chaplain), Paras Naik (Secretary)
Fifth row: Lauren Annas, Valbona Berisha, Anthony Shelton (President)
Fourth row: Lan Le (President-elect), Mindy Wassum (Treasurer)
Third row: Ashley Hall, Sapana Patel, Tina Lee (Region Facilitator), Nydia Mancini
Second row: Monica Rai, Zinash Tesfaye, Ryan Mejia (Public Relations Liaison)
Front row: Joie Lubbers, Dan Beck (Vice President)

NCPA

Top Row: Ginger Price, James Chamberlin, LeighAnn McStoots
Middle Row: Marshal Carter, Jennifer Clark, Bobby Pruitt, Nathan Hudson (Treasurer)
Bottom Row: Ashley Brown, Bev Louden, Megan Mohe, Medora Decoteau (President).

Top Row: Sam Beavers, Melissa Smisor, Ashley Wensil, Michele Simmons
Bottom Row: Vanessa Williams, Karyn Fabo, Dawn Battise

CPFI

Front row: Dr. Robert Cisneros (Faculty Advisor), Bobbi Jo Walston (Worthy Inner Guard), Maria Sadler (Worthy Correspondent), Monica Ricks (Worthy Keeper of Records & Seals), Ashley Ward, (Worthy Alumni Liason), Abby Whitt, (Worthy Master at Arms), Allyson Duke (Worthy Vice Counselor), Brian Riviere (Worthy Keeper of Finance)
Second row: Erin Dickert (Worthy Prelate), Danielle Gillo, Michelle Blackmon, Allison Fonvielle, Kristina Jones (Worthy Chief Counselor), Janel Curry, Tara Mitchell, Charles Parks
Third row: Britt Brown, Daisy Woolard, Jennifer Smith, Katie Greene, Megan Poston, Kayla Prevette, Rachel Booker, Lauren Hinson
Fourth row: Savannah McNeill, Valerie Rydberg, Lindy Galloway, Caroline Preas, Mary Grace Fitts, Lani Koerner, Ashley Ridgley, Brittany Sykes, Courtney Proctor
Fifth row: Holly McDanel, Brittany Crabtree, Melissa Bland, Lauren Caviness, Noma Mouna, Michelle Garland, Stacey Maness
Sixth row: Ross Jones, Mary Beth Mims, Dawn Battise, Sophie Maedjaja, Mindy Church
Seventh row: Emily Parker, Mallorie Sanders, Genna Kelkenberg, Ashley Wensil, Marshal Carter
Eighth row: Josh Stallings, Shannon Hawkes, Colleen Shepherd, Melissa Smisor, Jamie Foy, Andrea Henry
Ninth row: Trey Fuller, Erica Dellinger, Maggie Brintle, Cornelius Toliver
Last row: Erich Cain, Dr. Thomas Holmes - Faculty Advisor, Natasha Stokes, Asia McConnell, Melissa Green, Steven Evans, Karyn Fabo

PDC

Cl

Please Note:

Students are classified based on the number of credit hours successfully completed as of October 2009, per University records.

Classes

who's who
among american college students

Joshua Allen
Religion
"Kind words can be short and easy to speak, but their echoes are truly endless."
– Mother Teresa

Marshall Allen
Trust & Wealth Management
"Don't let what you can't do stop you from what you can do."
– John Wooden

Kate Anders
Trust & Wealth Management
"Two roads diverged in a wood, and I – I took the one less traveled by, And that has made all the difference."
– Robert Frost

Jessica Archer
Government
"Some days there won't be a song in your heart. Sing anyway."
– Emory Austin

Lauren Blackburn
Graphic Design / Studio Art
"For beautiful eyes, look for the good in others; for beautiful lips, speak only words of kindness; and for poise, walk with the knowledge that you are never alone."
– Audrey Hepburn

Hannah Bowman
Biochemistry
"Words can sometimes, in moments of grace, attain the quality of deeds."
– Elie Wiesel

Lydia Butler
International Business
"Trust in the Lord with all your heart and lean not on your own understanding, in all your ways acknowledge Him, and He will make your paths straight."
– Proverbs 3:5-6

Ashley Coble
Biology
"Commit to the Lord whatever you do, and your plans will succeed."
– Proverbs 16:3

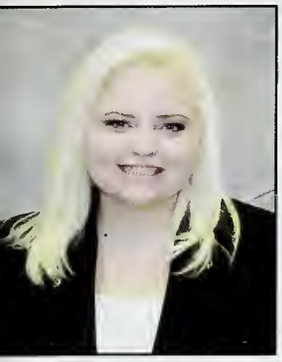

Adthea Collins
Trust & Wealth Management
"In the depth of winter, I finally learned that there was in me an invincible summer."
– Albert Camus

Amber Fryar
Trust & Wealth Management
"Above all, love each other deeply, because love covers a multitude of sins."
– 1 Peter 4:8 (NIV)

Melissa Davies
Biology
"Don't push your way to the front; don't sweet-talk your way to the top. Put yourself aside, and help others get ahead. Don't be obsessed with getting your own advantage. Forget yourselves long enough to lend a helping hand."
– Philippians 2:3-4 (The Message)

Meredith Greene
Biochemistry
"Working hard is important, but there's something else that's even more important – believing in yourself."
– Harry Potter (from Harry Potter and the Order of the Phoenix)

Brittany Dziedzic
Accounting
"Dance like no one is watching. Sing like no one is listening. Love like you have never been hurt and live like it's heaven on Earth."
– Mark Twain

Kelly Gregory
Biochemistry
"I myself am made entirely of flaws, stitched together with good intentions."
– Augusten Burroughs

Shelley Faircloth
Mass Communication
"A new commandment I give to you, that you love one another, even as I have loved you, that you also love one another. By this all men will know that you are My disciples, if you have love for one another."
– John 13:34-35 (NASB)

Yuri Grigoryev
Computer Science/Mathematics
"Nothing can stop the man with the right mental attitude from achieving his goal; nothing on earth can help the man with the wrong mental attitude."
– Thomas Jefferson

Tara Franklin
Criminal Justice
"The man who does things makes many mistakes, but he never makes the biggest mistake of all – doing nothing."
– Benjamin Franklin

William Harrison
Biochemistry/Chemistry
"Sometimes you've got to let everything go - purge yourself. If you are unhappy with anything... whatever is bringing you down, get rid of it. Because you'll find that when you're free, your true creativity, your true self comes out."
– Tina Turner

Chris Hewitt
Trust & Wealth Management
"Destiny is not a matter of chance, it is a matter of choice, it is not a thing to be waited for, it is a thing to be achieved."
– William Jennings Bryan

Sara Mears
Mass Communication
"We keep moving forward, opening new doors, and doing new things, because we're curious and curiosity keeps leading us down new paths."
– Walt Disney

Amanda Johnson
Mass Communication
"For beautiful eyes, look for the good in others; for beautiful lips, speak only words of kindness; and for poise, walk with the knowledge that you are never alone."
– Audrey Hepburn

Brittany North
Trust & Wealth Management
"Whatever you do, work at it with all your heart, as working for the Lord, not for men, since you know that you will receive an inheritance from the Lord as a reward. It is the Lord Christ you are serving."
– Colossians 3:23-24

Erika Kennedy
Business Administration
"Dance like no one is watching. Sing like no one is listening. Love like you have never been hurt and live like it's heaven on Earth."
– Mark Twain

Angel Osman
Biology
"Integrity without knowledge is weak and useless, and knowledge without integrity is dangerous and dreadful."
– Samuel Johnson (1709 - 1784)

Sara Lilley
Elementary Education
"Delight yourself in the Lord and he will give you the desires of your heart."
– Psalm 37:4

Kimberly Pruett
Trust & Wealth Management
"Time must be explicitly managed, like money"
– Randy Pausch

Christina McKinnish
History
"A successful man is one who can lay a firm foundation with the bricks others have thrown at him."
– David Brinkley

Sara Reavis
Psychology
"Sometimes a cigar is just a cigar."
– *Sigmund Freud*

Robert Schupp
Government
"I can do all things through Christ which strengtheneth me."
– Philippians 4:13

Ashley Warren
Trust & Wealth Management/ Accounting
"The greatest things in life can't be seen or even touched, they must be felt with the heart."
– Helen Keller "

Emily Smith
Mathematics
"Trust in the Lord with all thine heart; and lean not unto thine own understanding. In all thy ways acknowledge him, and he shall direct thy paths."
– Proverbs 3:5-6

Jordan Wolff
Trust & Wealth Management
King Solomon wrote, "The conclusion, when all has been heard [from the book of Ecclesiastes], is: fear God and keep His commandments, because this applies to every person."
– Ecclesiastes 12:13 NASB

Scott Thomas
Biology
"To laugh often and much; to win the respect of intelligent people and the affection of children; to earn the appreciation of honest critics and endure the betrayal of false friends; to appreciate beauty, to find the best in others; to leave the world a little better; whether by a healthy child, a garden patch or a redeemed social condition; to know even one life has breathed easier because you have lived. This is the meaning of success."
– Ralph Waldo Emerson

Tyler Wood
Mass Communication
"Yet I am always with You; You hold me by my right hand. You guide me with Your counsel, and afterward You will take me into glory. Whom have I in heaven but You? And earth has nothing I desire besides You. My flesh and my heart may fail, but God is the strength of my heart and my portion forever."
– Psalm 73:23-26

April Vang
Biology/Biochemistry
"You have brains in your head. You have feet in your shoes. You can steer yourself in any direction you choose. You're on your own. And you know what you know. You are the guy who'll decide where to go."
– Dr. Seuss

Geami Britt
Biology
"Our deepest fear is not that we are inadequate. Our deepest fear is that we are powerful beyond measure. It is our light, not our darkness, that frighten us most. We ask ourselves, "Who am I to be brilliant, gorgeous, talented, and famous?" You are a child of God. You playing small does not serve the world. There is nothing enlightened about shrinking so that people won't fell insecure around you. You were born to make manifest the glory of God that is within us. And when we let our own light shine, we unconsciously give other people permission to do the same. As we are liberated from our own fear, our presence automatically liberates others."
– MaryAnne Williamson

Sandy Voelkel
Mathematics
"The Creator has not given you a longing to do that which you have no ability to do."
– Orison Swett Marden

seniors

Archer Abblitt
Jonathan Abernathy
Glamarys Acevedo
Benie Ackah
Matthew Adams

Dora Aguilar
Brittany Akers
Desiree Akuchie
Andrea Alexander
Shelly Alexander

Whitney Alix
Joshua Allen
Marshall Allen
Paul Allen
Tina Altieri

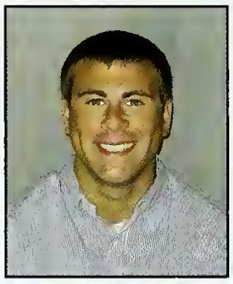

Samuel Ambrose
David Ameen
Kate Anders
Geoffrey Andersen
Jennifer Anderson

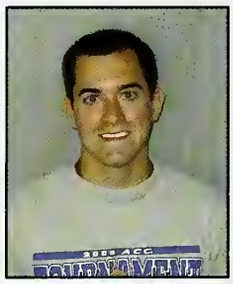

Richard Apolinar
Elleni Araya
Jessica Archer
Emily Armeson
Cortney Armitano

Emery Ashley
William Ashton
John Autry
Theodore Awana
Taryn Ayers

Adrian Azille
Blake Bailey
Nicole Bailey
Lauren Bajorek
Danela Balentin

Whitney Ball
Chistopher Bangi
Ketki Bansal
Jane Barbour
Jason Barbour

Whitney Barbour
Blake Barefoot
Johnathan Barefoot
Lauren Barker
Joshua Barnes

Thomas Barnhill
Christopher Barringer
Erin Bass
Beto Batista Mondini
Shannon Batten

Brandon Bauduin
Gary Beasley
Barry Bell
April Benedict
Liza Bensimon

April Best
Vera Betts

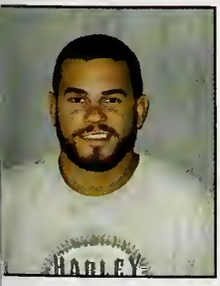

Kelin Bidelspach
Andrew Bierl

What song do you know all the lyrics to?

"Rob Thomas-
Her Diamonds."

- Jessica Futrell

//camel tracks

Lauren Bill
Sarah Billheimer
Kristin Birdsong

Amanda Bissette
Lauren Blackburn
Corey Blackwell

Natalie Bledsoe
Matthew Boggs
William Bolding

How do you survive as a college student?

"Don't eat at the cafeteria. lol."

-Victoria Wanner

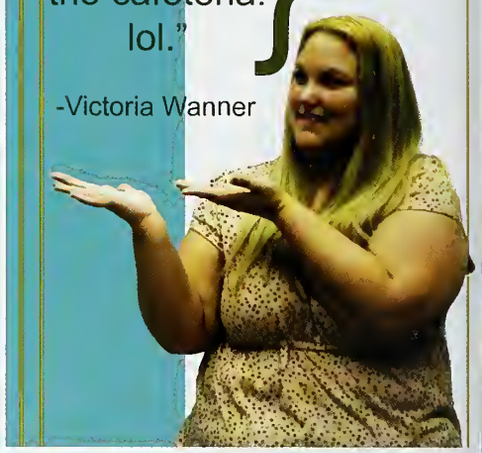

Steven Bondor
Tiffany Bonner
Cynthia Boulton
Hannah Bowman
Phillip Boykin

Lawrence Boyles
Tyler Bradshaw
Casey Brewer
Emily Brewer
Wade Brink

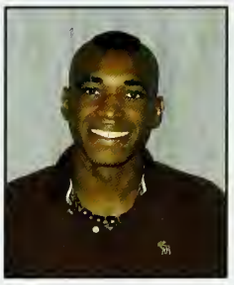

Geami Britt
Melissa Brixey
Amy Brookshire
Allen Brown
Lauren Brown

Justin Bryant
Haley Burnette
Dorothy Burns
Brenna Burr
Lydia Butler

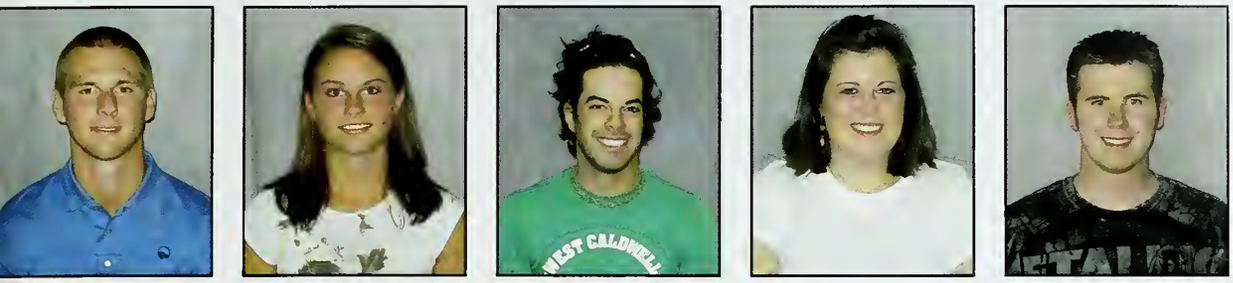

Brinson Byrd
Heather Byrd
Matthew Callahan
Catherine Campbell
Douglas Campen

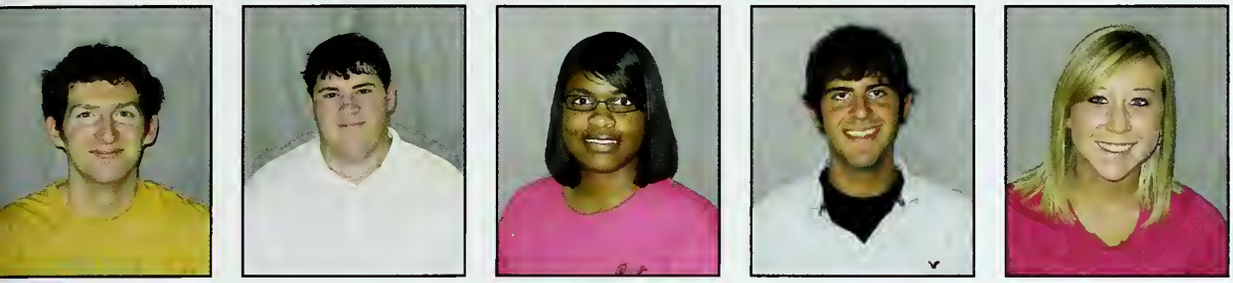

Bradley Carpenter
Christopher Carter
Lakeisha Carthens
Tony Causey
Rebekah Cavenaugh

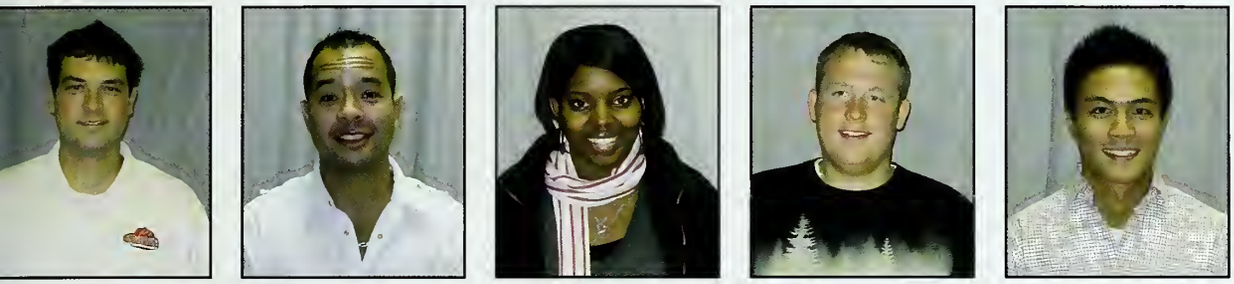

Ernest Chancellor
David Chandonnet
Charletta Chavis
Michael Cheeseman
Zhi Chen

Jeffrey Chesson
Andrew Childs
Marian Chopelas
Ryan Chriscoe
Daniel Cihanowyz

Kathryn Cindric
Carrie Cleaveland
Ashley Coble
Andrew Cockburn
Amanda Coker

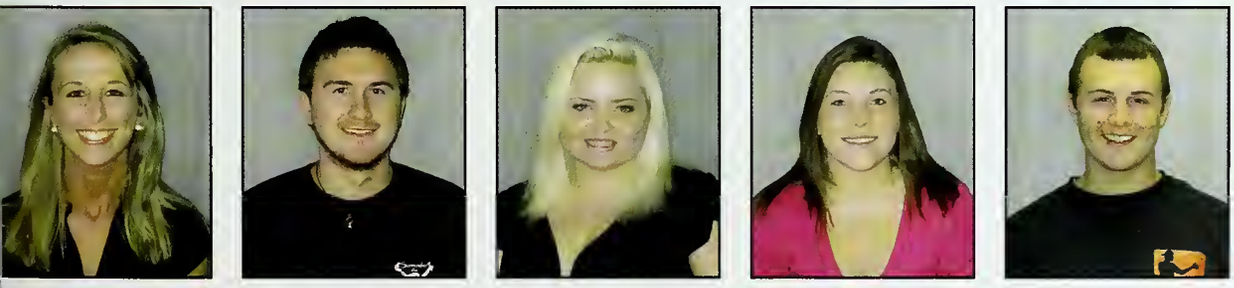

Heather Cole
Cameron Coleman
Adthea Collins
Meagan Collins
Zachary Collins

Cameron Conklin
Matthew Connor
Vincent Conti
Bethany Cook
Wendy Coon

Nordaina Cooper
Raymond Coover
Isaac Cortes
Renee Counts
Janice Covault-Hoffman

Ashley Cox
Brittany Cox
David Cox
Keith Cox
Melba Cross

Nikki Crumley
Toni Currin
Samuel Dail
Patrick Danford
Amanda Daniels

Billy Daniels
Melissa Davies
John Davis
Logan Davis
Meggan Davis

Angie Dejesus
Christina Dell'Aquila
Mary Dellinger
John Deluca
Jessica Denning

Belen Diaz Cisneros
Donna Diaz
Heather Dickens
Lindsay Dobner
Jessica Dougherty

Deborah Doyle
David Dudek
Rachel Dudley
Edward Duke
Greyson Dula

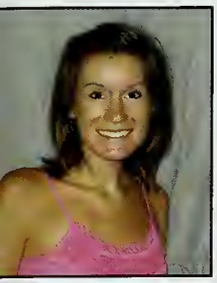

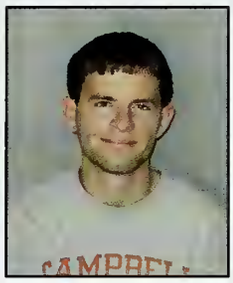

Suzanne Dunlow
Robert Dunn
Ryan Dunn
Ryan Dupree
Brittany Dziedzic

Derek Easter
Matthew Edwards
Paul Eldridge
Cameron Elliott
Jacqueline Embry

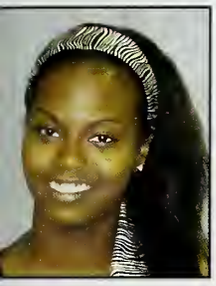

Nicole Enoch
Tracie Eubank
Matthew Evans
Otis Evans
Sarah Evenson

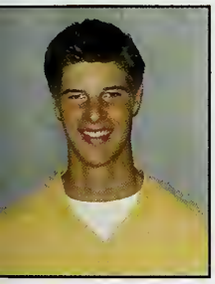

Justin Fabling
Ilene Fahle
Sharon Faircloth
Shelley Faircloth
William Faircloth

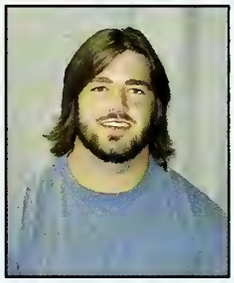

Keith Faulkner
Sara Felts
Jessica Ferguson
Nicole Fields
Charles Fiore

What has been your most memorable Campbell event?

"Diversity Talent and Fashion Show; my committee was fabulous and we had a great turnout!"
-Brittany Judd

//camel tracks
camel tracks

Joshua Fish
Kathleen Flaherty

Rachel Flowers
Rodney Floyd

Joseph Foster
Bobbi Fountain
Jessica Fountain
Yasmine Foust
Jaime Frahm

Tara Franklin
Joshua Franson
Amber Fryar
Emikoryo Fujikawa
Sasha Fuller

Jessica Futrell
Nicole Gadd
Todd Gaddis
Tyler Gallaher
Brian Gana

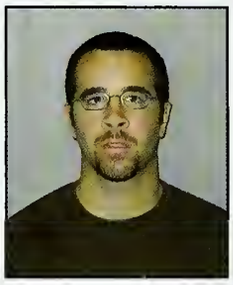

Jared Garbett
Cristina Garcia
Matthew Gardner
Morgan Gardner
Dustin Garrett

camel tracks///

If you could be any superhero who would be it and why?

"Superman, because he has the most powers. Plus, I think I would look good in a cape. lol"

-Bryan Alicea

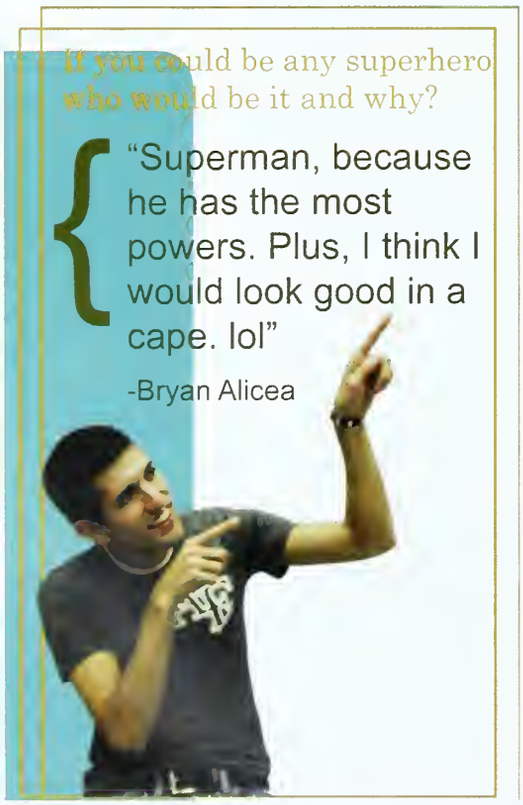

Samantha Garrison
Rashad Gattison
Ashley Geisel

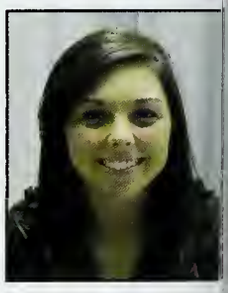

Kara Gerdeman
Corinda Giberson
Priscilla Gill

Cranston Gittens
Amanda Glover
Monica Gonzalez

Matthew Goodson
Allen Graham
Phillip Graham
William Gray
Derrick Green

Nicole Green
Valerie Green
Meredith Greene
Jessica Gregorius
Daniel Gregory

Kelly Gregory
Giovanni Griffin
Leigh Griggs
Yuri Grigoryev
Brian Grizzard

James Gross
Brian Guillory
Brittany Hackney
Deborah Hackney
Whitney Haight

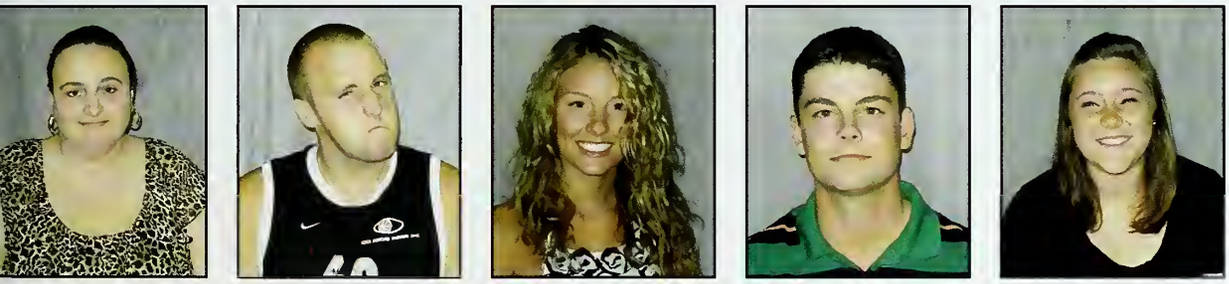

Ashley Hair
Brandon Hale
Shayna Hall
Timothy Hall
Whitney Hamilton

Ashton Hardison
Eric Hardy
Matthew Harrington
Austin Harris
Maria Harris

William Harrison
Bernice Haskins
Matthew Hawksworth
Andrea Hawley
Thomas Hayes

Aimee Hefner
Ojerie Henderson
Jose Hernandez
Tori Herring
Nathan Herrmann

Scott Hester
Christopher Hewitt
Ashley Hicks
Clarette Hill
Jessica Hill

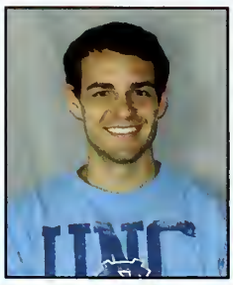

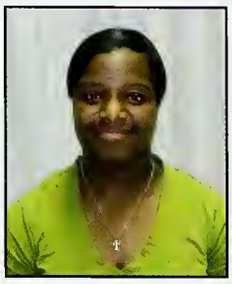

Ronald Hill
Sarah Hill
Kaitlyn Hipp
Anna Hobgood
April Holland

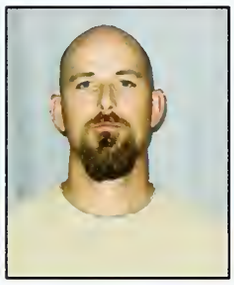

Travis Holland
Andrew Hoots
Benjamin Hopf
Tania Horton
Gregory Hostetter

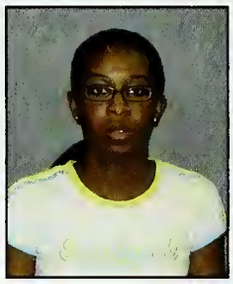

Jonathan Howard
Gregory Hoyt
Zule Huma
Robert Hunter
Jonathan Hurst

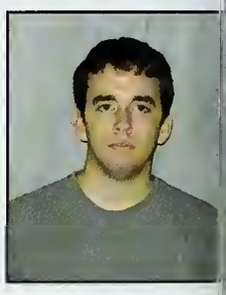

Alan Immelman
Robert Ippolito
Brian Jackson
Melinda Jackson
Joshua Jacomet

Daniel James
Marsha Jean-Marie
Ryan Jenkins
Desiree John
Amanda Johnson

What is your dream job after graduation?

"Corporate Lawyer, Elle Woods Style!"

-Lydia Butler

//camel tracks

camel tracks

Amber Johnson
Carey Johnson

Christopher Johnson
Elizabeth Johnson

Jeremy Johnson
Khalil Johnson
Lillian Johnson
Matthew Johnson
Matthew Johnson

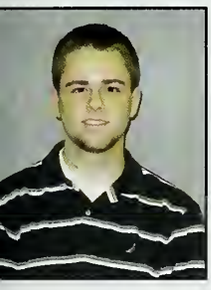

Matthew Johnson
Robert Johnson
Stephen Johnson
Todd Johnson
Zachary Johnson

Alicia Jones
Kristina Jones
Zachary Jones
Jerob Jordash
Bobby Judd

Brittany Judd
Christopher Kah
Deborah Kamba
Jacob Keaton
Matthew Keen

Jason Keever
Jaclyn Kenline
Erika Kennedy
Ashley Kidd
Jason King

Kerri King
Nancy King
Pamela King

What is your usual midnight craving?

"Sunni Sky's"

-Elisabeth Stephens

Christopher Kinlaw
James Kinlaw
Melissa Knight

Trevor Koenig
Eliana Kurzum
Katharine Lacour

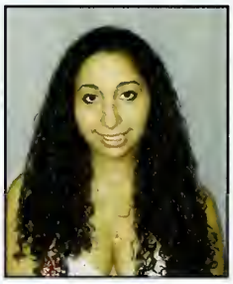

Andres Lam
Tony Lamboy
Dillon Landi
Amber Lane
Christopher Langdon

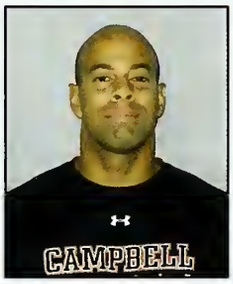

Jessica Langdon
Phillip Laws
Donald Lawson
Jonathan Lazenby
Robin Leathers

Danielle Leber
Daniel Ledford
Ann Lee
Kabao Lee
Nicholas Lemister

Angela Lewis
Lakeisha Lewis
Sarah Liggett
Ruby Ligi
Sara Lilley

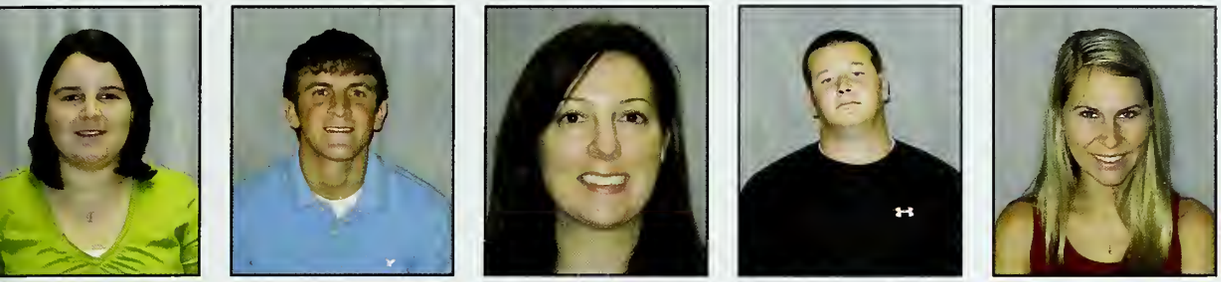

Megan Lindley
Douglas Locascio
Jennifer Loffert
Richard Lowry
Ashleigh Lynch

Rashena Lynch
Tiffany Lynn
Sable Lyon
Justin Madrid
Kyle Mahle

Michelle Mangum
Joseph Marchand
Courtney Marlowe
Chanel Marshall
Christine Martin

Christopher Martin
Natalie Martin
Peggy Martin
Ryan Martin
Valerie Martin

Robbie Massengill
Eric Massingill
Matthew Masten
Zake Masterson
Mary Mattson

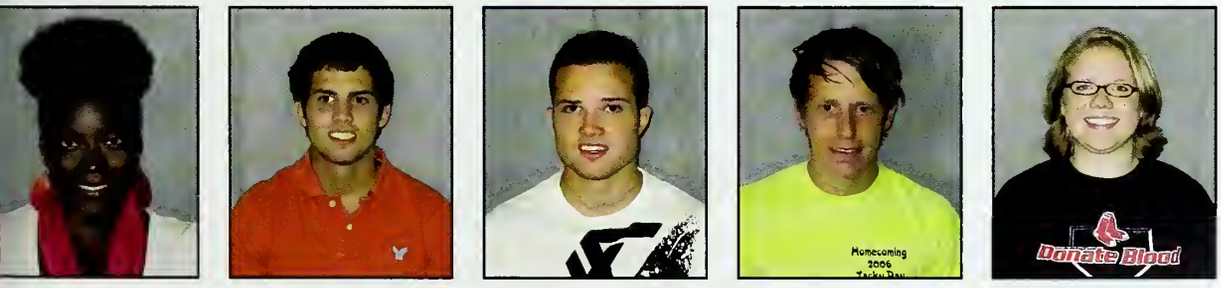

La'Ronda Mays-Soles
Christopher Mazzatta
Robert Mazzatta
Jamie McCann
Sara McCarthy

Dustin McCullen
Darrena McCulloh
Jeffery McCumber
Quentin McDougal
Garland McDowell

Hannah McFalls
Rebecca McGrath
Bonnie McIntyre
Kayla McKenzie
Amanda McKibbin

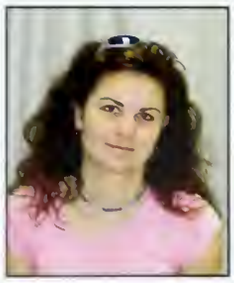

Maggie McKinley
Christina McKinnish
Derek McLamb
Natasia McLean
Shelly McLean

William McLeod
Randi McMillan
Anthony McNeill
Kenisha McNeill
Maggie McNeill

Spenser McNeill
Ashley McNulty
Joshua Meaney
Sara Mears
William Medina-Diaz

Tyler Merry
Kristin Messina
Keeli Michael
Kyle Midyette
Jacquelyn Mileskie

Jenifer Miller
Jordan Minter
Kaitlyn Mitchell
Elizabeth Mize
Teneka Mobley

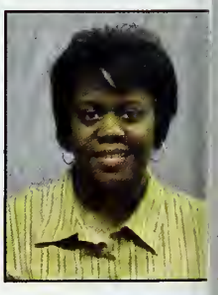

Kevin Morey
Lindsey Morgan
Shane Morgan
Sean Morrow
David Mull

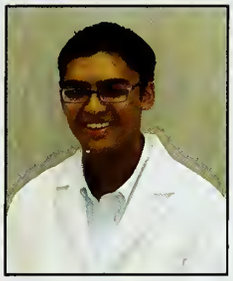

Brandon Mygrant
Paras Naik
Gerald Nance
Andrea Nasse
Matthew Newkirk

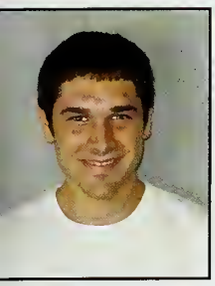

Andrew Newton
Treena Nguyen
Michelle Nichols
Samantha Noles
Diana Norden

Marie Norris
Brittany North
Cheryl North
Matthew O'Brien
Emily Oldham

Laura Oldham
Chad Orbaker
Angel Osman
Emmitt Owens
Tyler Owens

Billie Parker
Robert Pasquith
Kelly Pate
Kunal Patel
Prit Patel

Which is better: Marshbanks or Shouse?

"Rumley Center; way back when I was a freshie, Marsh was being renovated and they served meals in Rumley."
-Becca McGrath

camel tracks

camel tracks

Priyanka Patel
Purvi Patel

Veena Patel
Christian Pauling

Christopher Pauling
Raymond Paynter
Lindsey Peedin
Michael Pendergrass
Joseph Perrow

Vince Petrasso
Alexander Phillips
Lisa Pippens
Christopher Ploughe
Ashley Poole

camel tracks///

What is your dream job after graduation?

"Working as a marine biologist at Sea World."

-Meggan Davis

Lindsey Porter
Joshua Prevette
Ruell Pringle

Kimberly Pruett
Peter Pyo
Lauren Radford

Brandon Ramsey
Caleb Rape
Pawan Rathore

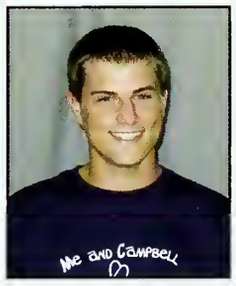

Sarah Reavis
Parker Reeves
Robert Register
Katherine Richards
Courtney Richardson

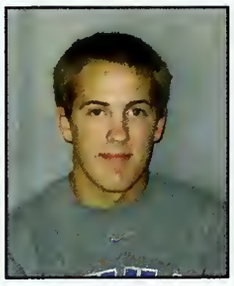

Michelle Rickman
Jonathan Riddle
Sara Riggins
David Riggsbee
Andrew Rinehimer

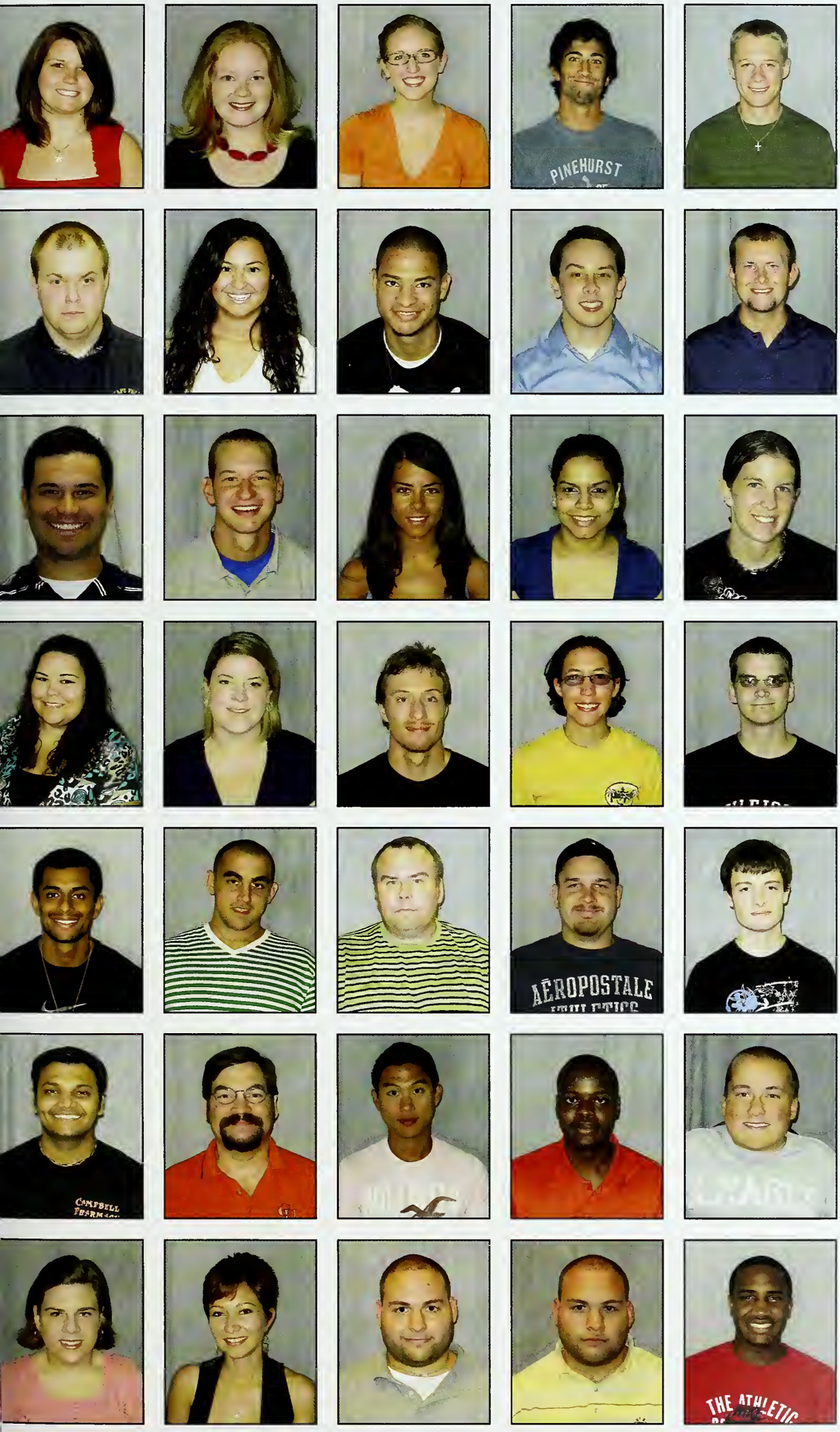

Ashley Roach
Abby Robbins
Audrey Roberts
Matthew Roberts
Wesley Roberts

Johnathan Robertson
Amanda Rodriguez
Jonathan Rodriguez
Stephen Rowe
John Ryals

Michael Ryals
Jeffrey Rydman
Blanca Saenz De Pipaon
Shilpa Safaya
Amy Sario

Tara Satterwhite
Courtney Schammel
Robert Schupp
Aimee Scott
Jonathan Seamans

Neel Shah
Jonathon Shattuck
Dennis Shaw
Eric Sheppard
Eric Sherrer

Jimitkumar Sheth
John Sheuring
Jong Chul Shin
Michael Sibelu
William Sigmon

Ashley Simmons
Erika Simms
Kane Simpson
Keith Simpson
Harold Sims

Austin Skakle
Nicholas Skatell
John Smart
Ashley Smith
Bethany Smith

Cassidy Smith
Emily Smith
Kenneth Smith
Patrick Smith
Trevour Smith

Philip Snead
Jonathan Spivey
Kristie Spivey
Amber Stafford
Brittany Stanley

Casey Staton
Christopher Stephens
Elisabeth Stephens
Daniel Stephenson
Lenzy Stephenson

Thomas Stephenson
Timothy Stephenson
Christopher Stewart
Ernestine Stewart
Kyle Stoker

Courtney Strause
Kenneth Strickland
Ashley Sugg
Crystal Sullivan
James Sullivan

Ana Surviladze
Ashley Sutton
Dennis Swartzel
Justin Sweet
Holly Talbott

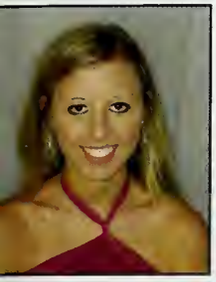

Ashley Tart
Kristy Taylor
Miles Taylor
Verrelle Taylor-Wyatt
Bass Telicia

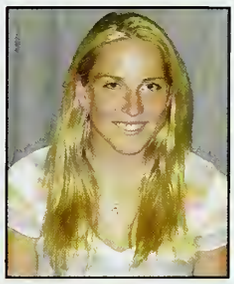

Isaiah Terrell
Kaili Terry
Rudrangi Thakor
Scott Thomas
Shana Thomas

Which is better: Marshbanks or Shouse?

"Well it depends. Marshbanks if it is a visitation day, a Sunday lunch, or the trustees are here. Other than that, Shouse has some awesome fried hotdogs. Yum."

-Brandon Ramsey

camel tracks

camel tracks

Travis Thornton
Andrew Townsend

Kerry Townsend
Stephen Trull

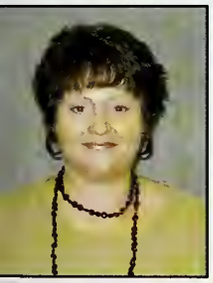

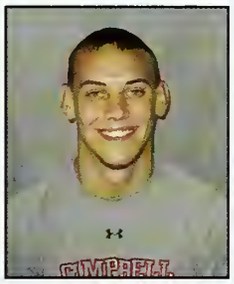

Terry Tucker
Janet Tully
Joshua Tunstall
Alicia Turner
John Umberger

Thomas Underwood, III
Christine Urquhart
Dhara Vaghani
April Vang
Kyle Vejraska

Robert Viohl
Sandy Voelkel
Peter Vue
Amanda Wade
Ricky Walker

April Wall
Crystal Wallace

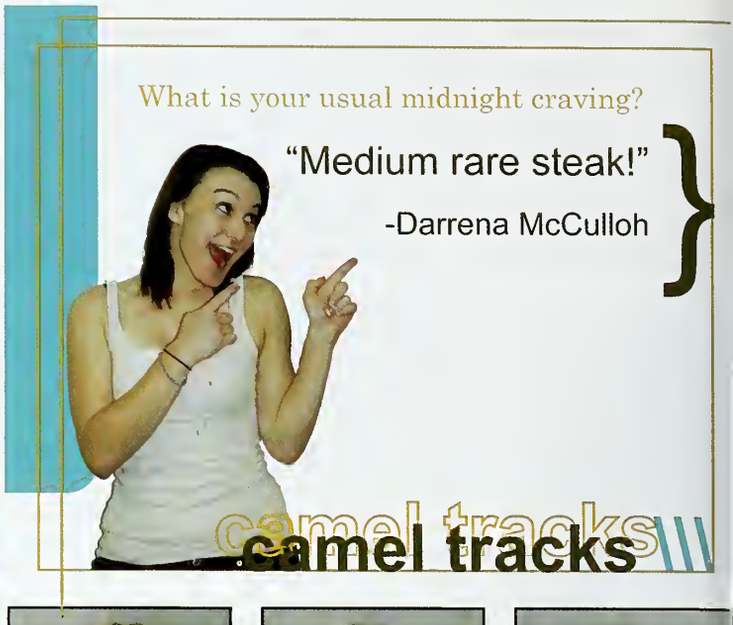

Cori Walls
Thomas Walsh

Jason Warfield
Kitribha Warjri
Alicia Warner
Ashley Warren
John Watlington

Cassie Webb
Mamie Webb
Ashley Weers
Kristin Whatley
Sydnee Wheeler

Christopher White
Stevie Whitehead
Laney Whiteman
Thomas Whitlow
Sarah Whittenton

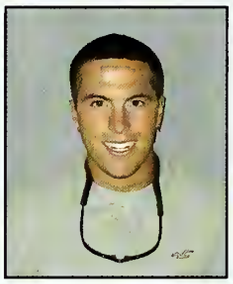

Chelsea Wilde
Amber Williams
Kirk Williams
Laura Williams
Mark Williams

Matthew Williams
Angela Williamson
Ashley Williamson
Brittany Wilson
Jacqueline Wilson

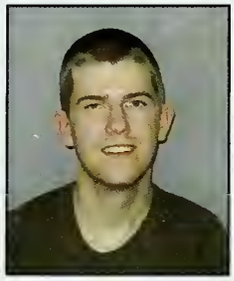

Grey Winn
David Wise
Joshua Wiseman
Jordan Wolff
Seth Womble

Katherine Wood
Tyler Wood
Allen Carlos Woodard
Brittany Woodard
Erika Woods

David Yarbrough
Wade Young
Jason Yuhase
Jaimie Zablocki
Jonathan Zelazo

Evan Zemke

juniors

Edward Abere
Amy Adams
James Adams
Alta Adkins
Amani Alak

Timothy Alexander
Bryan Alicea
Justin Allred
Nazem Alsaidi
Tristan Alston

Erin Amadon
Nicholas Amato
David Ambrose
Atit Amin
Ashleigh Andrews

Jeffrey Andrews
Sandra Angulo
Susana Angulo
Brian Archambeault
Andrew Argentieri

Angilque Arrowsmith
Terence Attema
Callie Averette
Bradley Aycoth
Brandon Ayscue

David Baglio
Iris Bain
Tyler Baker
James Baldwin
Ashley Banks

Brian Baquiran
Lindy Barbour
Billy Barnes
Brian Barnes
Hannah Barnes

Philip Barnes
Tresa Barnhill
Jacob Bartlett
Amy Bartley
Portia Bass

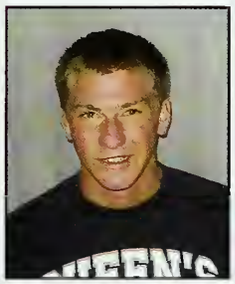

Rachel Bastien
Bronson Battaglia
Jeffrey Beaumont
Jordan Beckham
Michael Bedgood

Sarah Bejgrowicz
Krystal Bell
Destiny Bennett-Meeks
Robert Berry
Thomas Besade

camel tracks///

What is the best transporation around campus?

"I secretly envy the kids with Razor Scooters."

-Tom Besade

Laura Bevill
Melissa Bickel
Rebekah Billheimer

Laura Blake
Marissa Blake
Jonathan Blosser

Michael Boateng
Adam Bouchard
Blake Bowles

Jonathan Bowman
Carly Boyette

Phillip Bradshaw
Stephanie Bradshaw

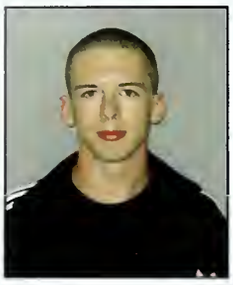

How much do you talk to your parents during the school week?

"My mom makes me call her everyday or she leaves me threating voicemails about how I have forgotten 'my poor old mother'."

-Eliana Kurzum

///camel tracks

camel tracks

Morgan Brame
Bryan Braswell
Henry Brisson
Corrie Britt
Jason Britt

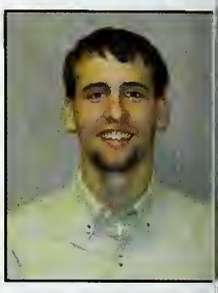

Patricia Brittain
Joseph Britton
Benetiz Brotherton
Benjamin Brown
Hamilton Brown

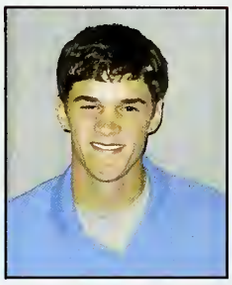

Jason Brown
Nathan Brunson
Victoria Bufkin
Trang Bui
Jessica Bullock

Brooke Burnette
Eric Burnley
Kevin Butler
Erin Byrd
Zachary Cabacoff

Patsy Cagle
Andrea Cahoon
Courtney Cannon
Brittany Capps
Phillip Carlisle

Ethan Carmody
Nicolas Carson
Eric Carter
Whitney Carter
Zacharey Carter

Jesse Caruso
Krista Casper
Daniel Cates
Jessica Caudill
Christopher Caudle

Charis Cava
Kathryn Cava
Patrick Cavalieri
Ashley Cerda
Frederick Chadwick

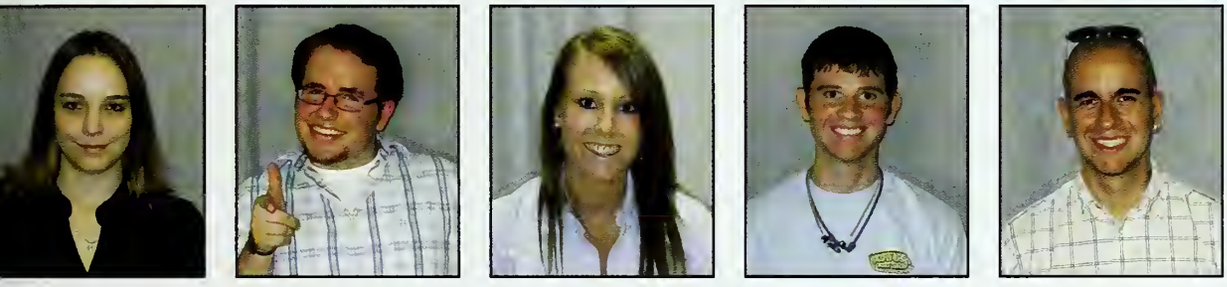

Jacqueline Chalmers
David Chambers
Courtney Chase
Andrew Cheek
Joshua Chelgren

Amanda Chew
Rachel Chiasson
Sarah Cibik
Courtney Cissel
Chad Clark

Paterick Clark
Victoria Clarkson
Mary Cline
Bryan Collins
Stephanie Collins

Melissa Colson
Amanda Colvin
Katie Cooke
Chassady Cooper
Kelvonto Cooper

Jeffrey Cote
Jesse Covault
Tastacia Covington
Sarah Craft
Jordan Cramer

Megan Cratch
Katie Crawford
Stephen Crawford
Amanda Creech
Angela Crotser

Amy Crout
Shayla Cullum
Huyen Dang
Jillian Daughtry
Ian Davis

James Davis
Talena Davis
Melanie Dean
Eric Debrah
Alan Denman

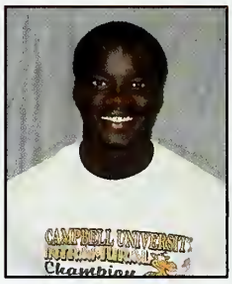

Kenneth Denman
David Dewey
Matthew Didsbury
Annamarie Ditommaso
Christian Dixon

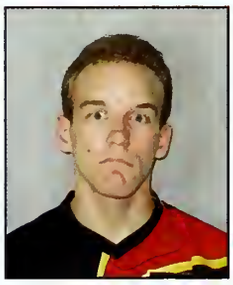
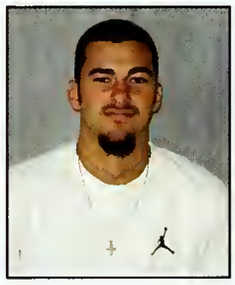

Preston Dodson
Rebecca Donalson
Tyler Douglas
Lea Dowd
Brandy Drake

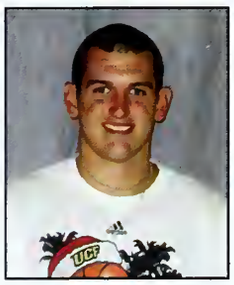

Zachary Drescher
Walter Duke
Branden Dunn
Jennifer Dwight
Amanda Edwards

camel tracks

What is your dream job after graduation?

"To organize marketing campaigns for and events within the fashion or entertainment industry."

-Niki Staehle

Brandon Elkins
Kaitlyn Elkins
Melissa Elks

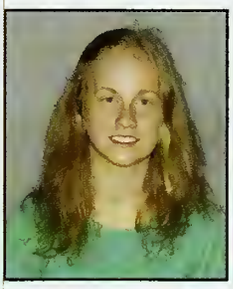

Katherine Ellis
Kristin Ellison
Jerry Emanuel

Chioma Emejuru-Okpe
Leslie Ennis
Kyndall Eskins

Zachary Estridge
Matthew Eure
Craig Eury
Garrett Evans
Spence Evans

Ikenna Ezeh
Brittani Ezuma
Natalee Ezzell
Matthew Fahey
Sean Fahle

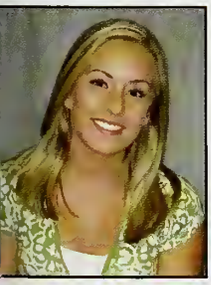

Kayla Faircloth
Samantha Farmer
David Feild
Whitney Ferguson
Melisa Fernandez

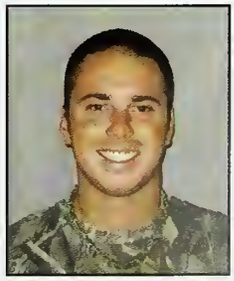

Jeffrey Ferzoco
Andrew Fetsko
Jessica Finch
Jesse Fletcher
Hunter Ford

Jacob Fose
Jennifer Foster
Andrew Francis
Cortney Francis
Amanda Franquet

Carolyn Freeman
David Frink
Catherine Frisk
Robert Frymyer
Destiny Fullwood

Alexia Furlow
William Futrell

What could you not live without at college?

"My roommates, because they make everyday funnier than the day before."

-Josh Owens

camel tracks

Crystal Gaines
Hill Galland

Nicole Gallant
Christian Gannon
Joseph Garbowsky
Emily Gardner
Daniel Gardo

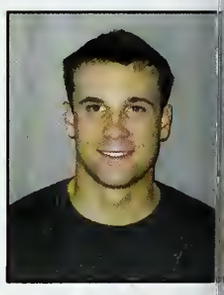

Cynthia Gault
Tracie George
Kevin Gifford
Andrew Gillespie
James Gladue

Lauren Glauser
Brandon Godfrey
Andrew Godwin
Elizabeth Goldbach
Benjamin Gongora

Andrew Gosnell
Jeremiah Graham
Ryan Gray
Alan Green
Bradley Green

Thomas Greene
Jonah Greenup
James Gregory
Ray Griffis
Laura Griggs

Wilbur Griggs
Natalya Grigoryeva
Jessica Grimes
Charles Gross
Callie Guthrie

Ashley Hall
Caitlin Hall
Cassandra Hall
Corey Hall
Steven Hamby

Jennice Hamilton
Julie Hamilton
Caroline Hammersley
Paul Hammersley
Benjamin Hardy

Cassie Harrington
Andrew Harris
Anthony Harris
Richard Harrison
Jared Hart

Junard Hartley
Jill Harvell
Melissa Harward
Mary Hayes
Mary Hedges

Ben Hedrick
Marcus Henderson
William Henderson
Christina Hendricks
Victor Hielte

Lauren Higgins
Andrew Hill
Jeremy Hill
Ronald Hinton
Victoria Hoagland

Scott Hockaday
Jennifer Hodges
Ashley Hogan
Salina Hogue
Lindsey Holland

Stephen Holland
Joshua Holskey
Amanda Holt
Sara Honeycutt
Jonathan Howard

Erin Howell
Taylor Howington
Dustin Hudson
Brigette Huff
Spencer Huggins

Christopher Hull
Sadia Huma
Alexander Hume
Amy Humphries
Michael Humphries

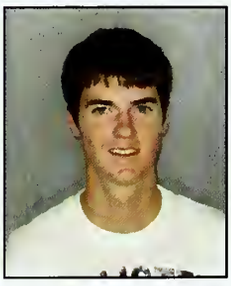

Johnathan Hunt
Jacqueline Hunter
Cynthia Hutchings
Patrick Inman
Thomas Ivey

Susan Jackman
Donald Jackson
Jeremy Jackson
Leslie Jarvis
Morgan Jenkins

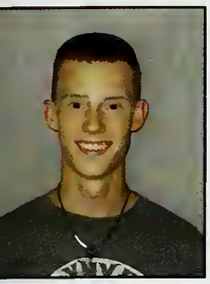

Robert Jenkins
Terry Jenkins
Amber Johnson
Cardel Johnson
Charles Johnson

David Johnson
David Johnson
Kenneth Johnson

camel tracks///

Hit shuffle on your IPOD: what's the first song that pops up?

"Beyonce- Single Ladies"

-Christina Harris

Kimberly Johnson
Nathaniel Johnson
Shane Johnson

Kyle Johnston
Rickie Johnston
Adoniss Jones

Ashley Jones
Brandy Jones
Christina Jones
Emily Jones
John Jones

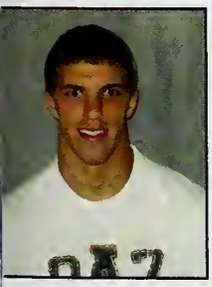

Jonathan Jones
Laquaya Jones
Sananda Jones
Ronda Jordan
Eric Juers

Kari Kabot
Lauren Kearns
Lara Kelly
Lindsay Kelly
Robert Kelly

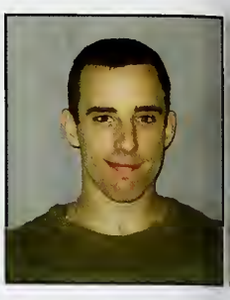

Tae Kim
Katherine King
Jennifer Kisner
Dory Knecht
Bobby Knowles

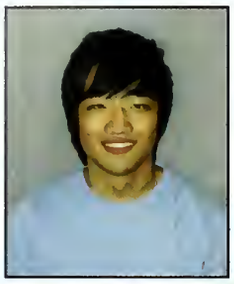

Stephanie Knowles
Candice Knox
William Kossangue
Cassandre Kowal
Heather Kretzschmar

Ryan Lafevers
Victoria Lancaster
Graham Langdon
Miranda Langston
Adam Lash

Bao Lee
Chung-Lin Lee
Cyndel Lee
Elizabeth Lee
Jason Lee

Jessica Lee
Dylan Lemke

Laura Lentz
David Letvak

What would be your advice to others in how to survive as a college student?

"Go out and meet people."
-Ashlyn Stumpf

camel tracks

Kathryn Levorse
Andrew Lewis
Brittany Lewis
Albern Licuanan
Van Lieu

Dana Liles
Amanda Littlejohn
Baillie Locke
Ashley Lockhart
Brent Longmire

Andre Lopez
Ellis Lowe
Amanda Lower
Kimberly Luebchow
Elizabeth Lynch

Dominique Mabry
Scott Mackey
Ashley Maheu
Rebecca Mahon
Angela Manning

Sean Mardis
Jordan Marks
Phillip Marsh
Robert Mathews
David Matthews

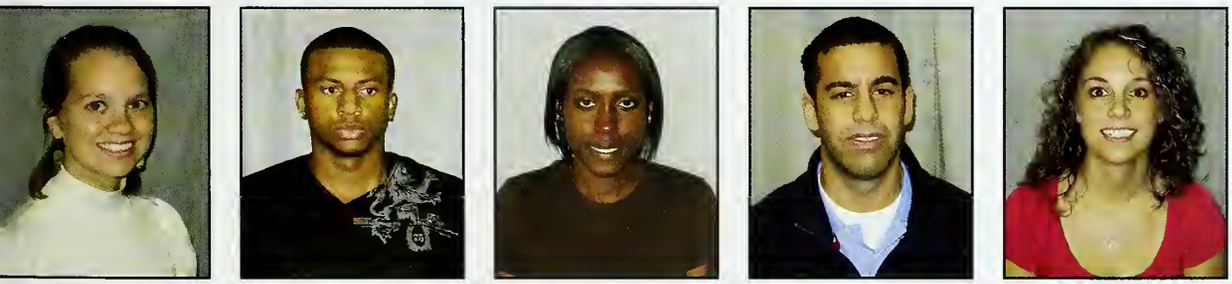

Amberly Matthis
Keishawn Mayes
Christine Mburu
William McCoy V
Kathryn McCoy

Shelley McCullen
Carrie McDaniel
Jolin McDaniel
Kelsey McDaniel
Andrea McDowell

Kelly McGhee
Brennen McHugh
Matthew McLeod
Devon McNally
Robert McVicker

Stephanie Meadows
Ethan Meiggs
Tara Melton
Eliu Mendez
Danielle Menegatti

Mohan Mensah
Michael Meredith
Matthew Mericle
Amanda Miller
Brooke Miller

Charlie Miller
Nicole Miller
Ashton Milliken
Jonathan Milner
John Misenheimer

Spencer Mobley
Nicolette Monley
Amanda Moore
David Moore
Matthew Moot

Jason Morton
Mohammad Mujalled
Kelly Mullican
Mallaria Murphy
Vanessa Nakasone

Keith Nance
Jordan Narron
Haley Nash
Allyson Naylor
Danielle Neal

John Nelson
Kayla Nelson
Kevin Nelson
Samuel Newby
Jonathan Newton

Trung Nguyen
Trevor Normile
Lubeka Nshisso
Eric Nusbaum
Casey O'Brien

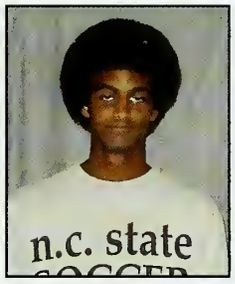

Calvin Oates
Tyler Olson
Andrew Omonde
Molly Overholt
Christie Overman

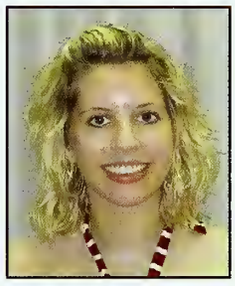

Joshua Owens
Shannon Page
Christine Park
John Parker
Amanda Parmley

Taylor Parrish
Jacob Parson
Barkha Patel

Bhavin Patel
Priti Patel
Purav Patel

Snehal Patel
Laura Perez
Billy Peterson

camel tracks///

How do you survive as a college student?

"Say goodbye to sleep and hello to prayer."

- LaZandra Simmons

Jessica Peterson
Timothy Peterson

What is your dream job after graduation?

"Full-time musician."

-Martin Lucas

camel tracks

William Phillippi
Daniel Phillips

Kenneth Phillips
Ronald Pine
Rebecca Pipkin
Brandie Platt
Jordan Pleasant

Daniel Polk
Mary McQueen Poole
Amy Pope
Michelle Potter
Kelsey Preddy

Marikate Preston
Christopher Price
David Priddy
Dylan Priddy
Brandon Priebe

Hannah Pritchard
Roger Pritchard
Jeffrey Prohaska
Derique Pusey
Henry Raper

Kassie Rapp
Melissa Ray
Kayla Raynor
Matthew Reagan
Katherine Reavis

Ramsey Reed
Marissa Reichley
Evan Reilly
Lorraine Rella
Laura Reynolds

Dongho Rhee
Benjamin Rhodes
Robyn Ricard
Chelsie Rigsbee
Loanna Rivas

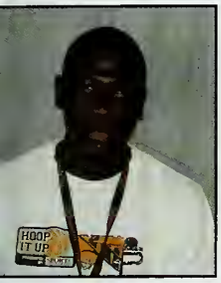

Terrence Robertson
Brittany Robidoux
Katherine Robinson
Billie Rogers
Caitlyn Rogers

Pedro Roman
Caitlyn Rouse
Megann Roush
Christina Roy
Hanna Salmen

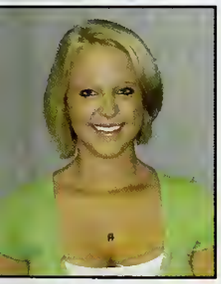

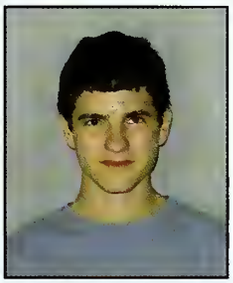

Brittany Sauls
Melissa Scally
Ron Scheyd
Mary Scholz
Steven Scott

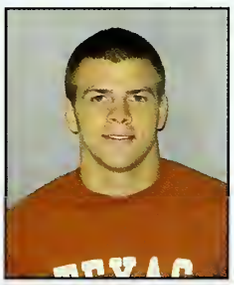

Katelin Scro
John Seawell
Jared Seitters
Brittney Semon
Joshua Severns

Kunal Shah
Tejas Shah
Rachel Sharpton
George Sharrar
James Shaw

Jesse Shaw
Laura Shepherd
Edward Sheppard
Kassandra Sheppard
Fernando Shine

Krystan Shuler
Jared Simmons
Joshua Simmons
Lazandra Simmons
Reanna Simpson

Tara Simpson
Alexandra Smith
Benjamin Smith
Jacob Smith
Kristin Smith

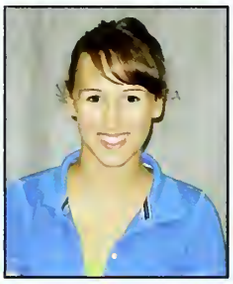

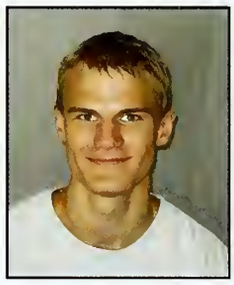

Sloan Smith
William Smith
Daniel Soehren
Kaitlin Solomon
Mary Somerville

David Sommerville
Marah Sparrow
Christopher Speaker
Andy Specht
Christopher St. Andrews

Evan Staehle
Nicole Staehle
Kelly Stange
Brooke Stanley
Roger Stanley

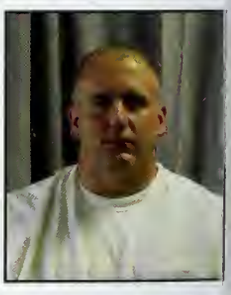

Bethany Starnes
Andrew Staton
Lauren Stephan
Andrea Stephenson
Kenyon Stevens

Britanee Stone
Crystal Storms
Autumn Strickland
Ashley Strohmeyer
Michael Stryffeler

Ashlyn Stumpf
Davy Sum
Ashley Sutton
Austin Swain
Jennifer Tacke

camel tracks///

How much do you procrastinate?

"80% of the time."

- Brian Teasley

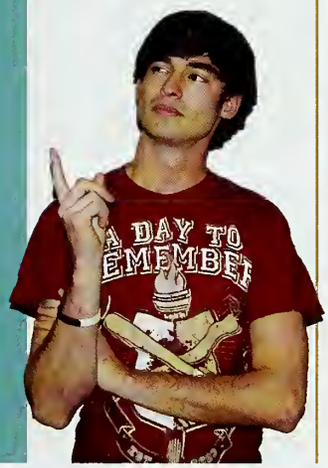

Tara Tarleton
Brittany Taylor
Corey Taylor

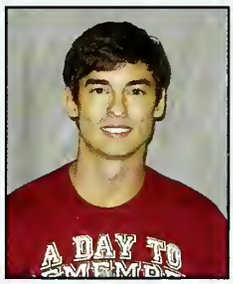

Frank Taylor
Jessica Taylor
Brian Teasley

Lauren Terrell
Parth Thakkar
Jozy Thomas

Kaitlin Thomas
Lisa Thomas
Alan Thompson
Robin Thompson
Samuel Thornton

Steven Tirado
Gabriela Torres
Kayleigh Troutman
William True
Haley Tucker

Jordan Turlington
Jennifer Turner
Lauren Turner
Brittany Turpin
Michael Tyndall

Casey Umberger
Monica Vargas
Nicolo Eddie Vargas
Sara Vaughn
Matthew Viohl

Matthew Vollono
Evan Vonatski
Ashley Wagner
Joseph Wagstaff
Matthew Walker

Loukas Wallaart
Alexa Walrond
Cherlona Walston
Jacques Walton
Betsy Wanner

Austin Warner
Richard Watson
Destiney Watt
Brandon Weaver
Ashley Webb

Nicholas Webb
Waylon Weidrick
Corey Weigandt
Katlyn Wells
Emily Werner

Christopher West
Rebekah West
Sandra Westergaard
Alissa Whatley
Kelsey Whitlock

What is your biggest distraction while studying?

"My Blackberry."

-Eliu Mendez

camel tracks

Jere' Wilder
Brian Williams

Ella Williams
Katie Williams

Christopher Wilms
April Wilson
Jonathan Wilson
Kristen Womble
Katie Woodcock

Krista Woodell
Nicholas Woods
Tamika Wright
Meng Xu
Andrew Yang

Timothy Yeaton
Lauren Yesh
Drew Yoder
Adilene Zarate
Malia Zaytoun

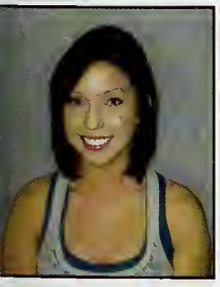

Hannah Zurn

sophomores

Joshua Abraham
Ashley Acker
Joshua Adams
Lydia Adkins
Ashley Adorian

John Aghjayan
Matthew Aiken
Olivia Aleck
Fulton Allen
Thomas Allen

Lindsey Almond
Ethan Ameen
Jacob Anderson
Ethan Armentrout
Brittany Arnn

Devita Artis
David Autry
Leslie Avent
Leeanna Avila
James Aycock

Jordan Bacon
Nur Badr
Christopher Baez
Quinn Bajorek
Matthew Baker

Justin Balczo
John Bales
Lauren Barefoot
Rebekah Barker
Tyler Barker

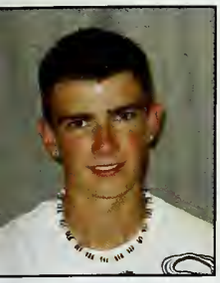

Michael Barmashi
Pierson Barnes
Terrell Barnes
Joseph Barnett
Mark Barnett

Konstance Barton
Katelyn Bass
Stephanie Baubie
Laura Baumann
Emily Beach

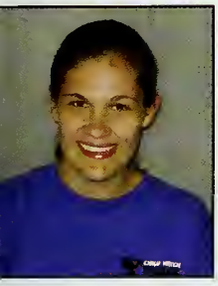

Jessica Beaver
William Becci
Shanique Been
Brandy Bell
Michael Bell

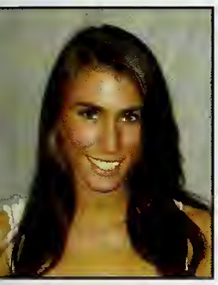

Caitlin Bendy
Tara Bennett
Tony Benson
Ashley Benton
Arthur Berger

camel tracks///

What is the best transportation around campus?

"I would try rollerblading, but the bricks are too uneven, so I'd have to say my feet."

-Sarah Ratley

Taylor Betts
Sarah Biehl
Michael Bittler

Gary Black
Robin Black
Emily Blackman

Carl Blain
Matthew Blake
Casey Bland

Braydan Blankenship
Tyrey Boone

What is your usual midnight craving?

"Chocolate cupcakes with green icing and sprinkles =)"

-Amy Tyson

camel tracks

Riley Bowers
Ashley Bowman

Benjamin Bowman
Jeffrey Boykin
Emily Bradham
Payton Brady
Tyler Brammer

Rebecca Bratro
Eric Bratton
William Bratton
Jennifer Bray
Jonathan Bridges

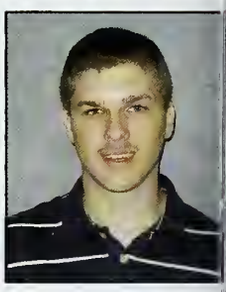

William Bridges
Kimberly Brinkley
Mark Brodd
Amy Broderick
Jasmine Brooks

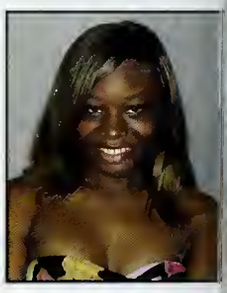

Joseph Brooks
Milton Brown
Rashaun Brown
Katharine Bruce
Timothy Bruflat

Robert Brunson
Katelyn Bryan
Sean Bryant
Steven Bueker
Jessica Buhler

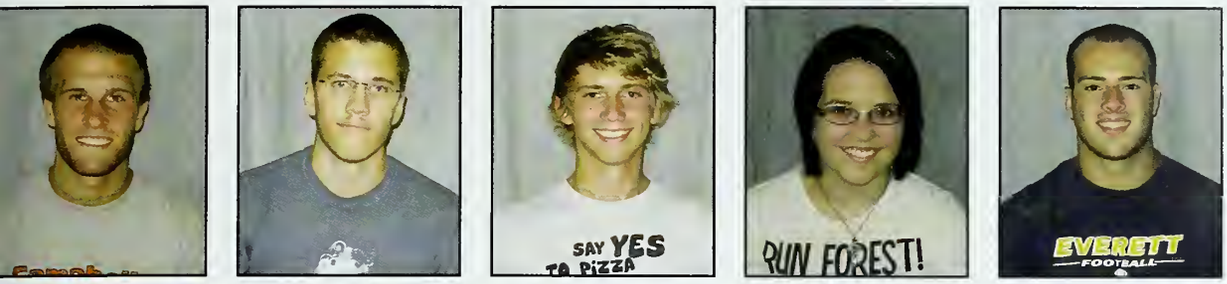

Nickolas Burdett
Jonathon Burgess
Andrew Burnette
Carolyn Burnham
Parker Burns

Benjamin Bursey
Branden Burt
Brennan Burt
Kelli Butler
Sheena Butler

Zeb Byrd
Derrick Cahoon
Hannah Calfee
Anthony Campbell
Morgan Campbell

Kristopher Candelaria
Christina Canipe
Opal Carleton
Christina Carmon
Jamison Carr

Alexandria Carrasco
Peter Carraway
Felicia Carrion
Anna Carter
Brooks Carter

Channing Carter
Jeb Carter
Scott Cartledge
Corey Carver
Jessica Case

Jared Cashwell
Ricardo Castillo
Erin Castranio
Joel Caudill
Ian Caudle

Amir Celestin
Jessica Chadwick
Brandon Chandler
Lauren Chapman
Alexander Chatham

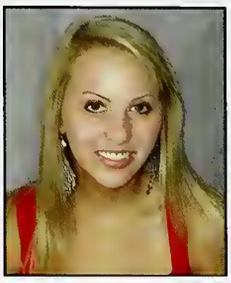

Saima Chaudhry
Kristen Chavis
Wei-Ting Chen
Jon Cheney
Matthew Chicca

Christopher Childers
Alexandra Chin
David Citron
Amie Clark
Hakim Clark

Mallory Clark
Katelyn Cloxton
Daniel Coates
Emily Coates
Nathaniel Cochrane

Joanna Coda
Ashley Colavito
Clinton Cole
Jeremy Combs
Peter Comis

Christian Connolly
Marshall Conrad
Paul Constantine
Joshua Cooke
David Coover

Brett Copponi
Victor Cordova-Arnold
Elizabeth Corney
Chasity Cosby
Morgan Costner

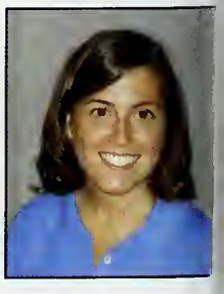

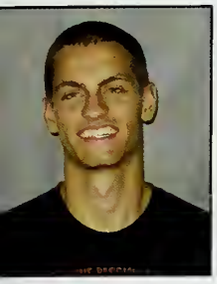

Joshua Cox
Ricky Crabtree
April Craven
Jonathan Creasman
Della Creech

Chris Crockett
Kalicia Crockett
Wayne Crowe
Katelyn Crowell
Kortnee Crumpler

If someone was to give you a title what would it be?

"Most likely to survive in the woods."

-Corey Hill

camel tracks

Kegan Culbreath
Britany Curry

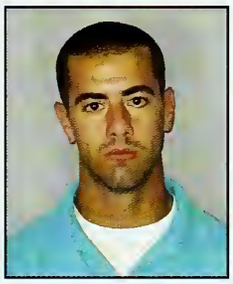

Nicholas D'Auria
Tracy Dail

Mikaela Dalton
Patricia Dandison
Andrew Daniel
Derek Daniels
Addison Dascombe

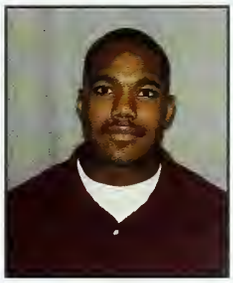

Crystal Davenport
Erin Daves
Jonathan Davidson
James Davis
Manuel Davis

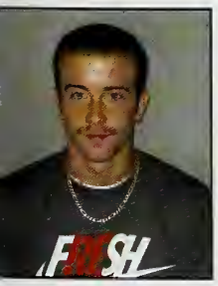

Matthew Davis
Ryan Davis
Ryan Davis
Stedman Davis
Todd Davis

Maggie Day
Mary Day
Richard Dean
Michael Del Do
Ashlyn Delbone

Rachel Deline
Joshua Delong
Katie Denner
Austyn Denny
Michael Dewitt

Trusha Dhanani
Jasjit Dhinoy
Sabah Dickerson
Krystalle Dioguardo
Lauren Dixon

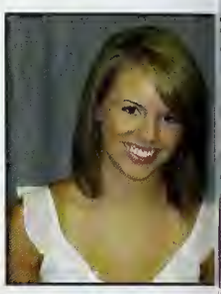

Keri Dollarhite
Carlos Dominguez Chacon
Bryan Dornseif
Christy Douglas
Carl Dover

Kenneth Dowdell
Joseph Downey
Connie Duncan

Kelsi Dunlap
Hanna Dunn
Jennifer Dunn

Travis Dunn
Benjamin Dyer
Alisha Earl

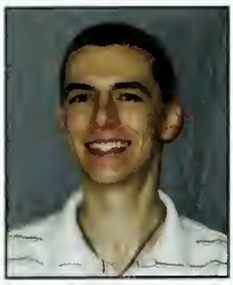

camel tracks

If you could star in a tv show/movie what would it be??

"Gilmore Girls."
-Melissa Wall

Emily Eastwood
Samuel Eberwein
Kelly Edens
Rebecca Edgerton
Martha Edmondson

Sarah Edmund
Brooke Edwards
Christopher Edwards
James Edwards
Olga Ekblom

Kelsey Eldredge
Kathryn Elkins
Melissa Eller
Taylor Ellington
Curtis Elliott

Christopher Ellis
Victoria Ellis
Adhem Elsawi
Amanda Elzey
Douglas Emma

Nina Ennis
Katie Epley
Matt Ernst
Megan Eskridge
Carmen Etheridge

Blair Evans
Richard Everette
Matthew Failor
Maghan Fain
Bobby Faircloth

Lindsay Farrior
Erik Feliciano
Holly Fields
Cody Finchum
Clarence Finney

Kristen Fischer
Sara Fish
Susan Fish
Lauren Fisher
Parker Fleming

Bryan Floyd
Tracy Floyd
Justin Fogleman
Heather Folz
Tamara Fontanez

Braden Forbes
Marcus Ford
Brittany Foster
Jacob Foster
Linley Foster

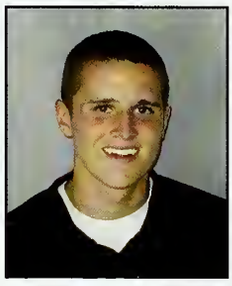

Kevin Franey
Joshua Free
Kyle Funk
Sean Gaffney
Stacey Gaillard

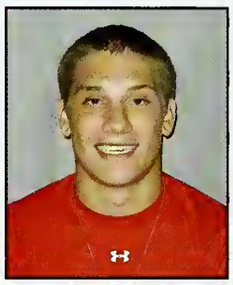

Richard Gaito
Kaitlyn Gardenhire
Derek Garland
Mary Garrett
Lauren Garza

Kyle Gaskill
Jessica Gates
Lauren Gatrell
Chaquia Gee
David Geiger

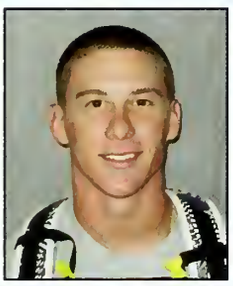

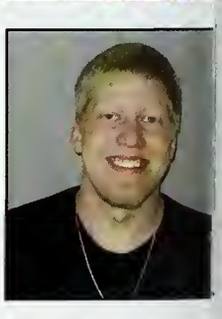

Sara George
Annabelle Gibney
Ashley Gibson
Rachel Gibson
Robert Gibson

Molly Gillespie
Michael Giuliano
Nathan Glover

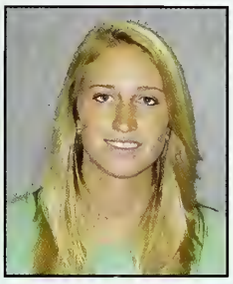

Elizabeth Godfrey
Emily Godwin
Allyson Goldbach

Steven Goldsmith
Meagan Goolsby
Cameron Gorse

What would you consider the theme song to your life?

"The Dance by Garth Brooks."

-Stacie Noe

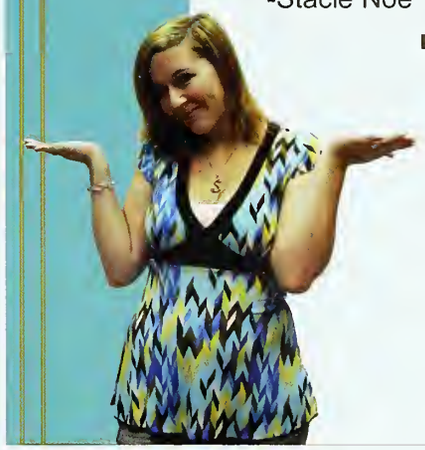

Christopher Grady
Megan Gralton
Mitchell Gray
Matthew Griffin
Jeremy Grissom

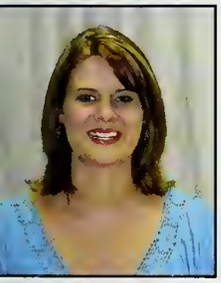

Sara Grooms
Vaita Guillaume
Matthew Gulliford
Mary Guthrie
Erin Haggerty

Kelsie Hahn
Nicholas Hahn
Marshall Haigler
Megan Hairr
Amber Haislip

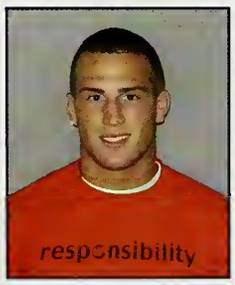

Sierra Hall
Ryan Ham
Robert Hanger
Brittney Hardison
Phillip Hardy

Donna Harrell
Amanda Harris
Brandon Harris
Christina Harris
Amber Harrison

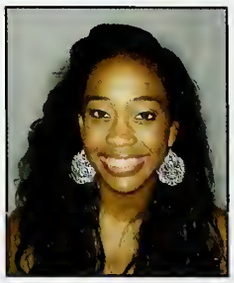

Joshua Harrison
Khaliah Harvey
Amanda Hasbrook
Byron Hauser
Erik Hawks

Scott Hayes
Garrett Hazlitt
Danielle Heard
Wesley Hearn
Wesley Heavener

Heather Hege
Adam Heim

If someone was to give you a title what would it be?

"Most likely to have the answer."

-Jonathan Creasman

camel tracks

Rolf Hellem
William Henry

Abby Herndon
Shawana Herndon
Randel Herring
Rachel Herrmann
Alyssa Hicks

Larissa Hicks
Ashley Hill
Corey Hill
Jason Hill
Whitney Hill

Katie Hinton
McKenzie Hobbs
Gabriel Hoffman
Jeffrey Hoffman
Shannon Hoffman

Jamison Holden
Elizabeth Holmes
Brittany Honeycutt
Cameron Honour
Leslie Hood

Sandramarie Hoots
Maggie Hopf
Troy Horan
Caitlyn Horne
Elizabeth Horney

Stephanie Horvath
Michele Houston
Bryan Howard
Brittani Hubbard
Jessica Hudgins

Caroline Huff
Dalton Huff
Arter Hughes
John Hughes
Lily Hughes

Logan Hughes
Ashley Hum
Tuyet-Nhung Huynh
Evelyn Inestroza
Christina Ingram

Neal Inman
Jessie Ishee
William Israel
Samuel Issermoyer
Caitlin Ives

Amber Ivey
Chelsey Jackson
Courtney Jackson
Jarard Jackson
Kiaya Jackson

Chadwick Jefferds
Jamie Jenkins
Jeffrey Jennings
Jessica Johnson
Katherine Johnson

Jonathan Jones
Andrew Jordan
Caitlin Jordan
Suzanne Jordan
Misti Joseph

Andre Kea
Travis Keene
James Kegarise
Catherine Kelly
Michelle Key

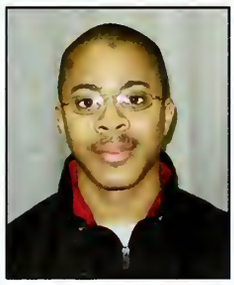

Courtney Kinlaw
Zachary Kinlaw
Travis Kinney
Rebecca Kinsey
Leborah Kirby

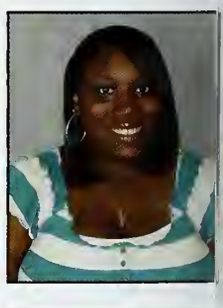

Jennifer Kresch
Matthew Kuykendall
Wendy Kuznia
Essan La Tour
Brittany Lackey

Tiffany Lail
Mohammed Lamzouri
Janna Lane
Christopher Langdon
Adam Lanier

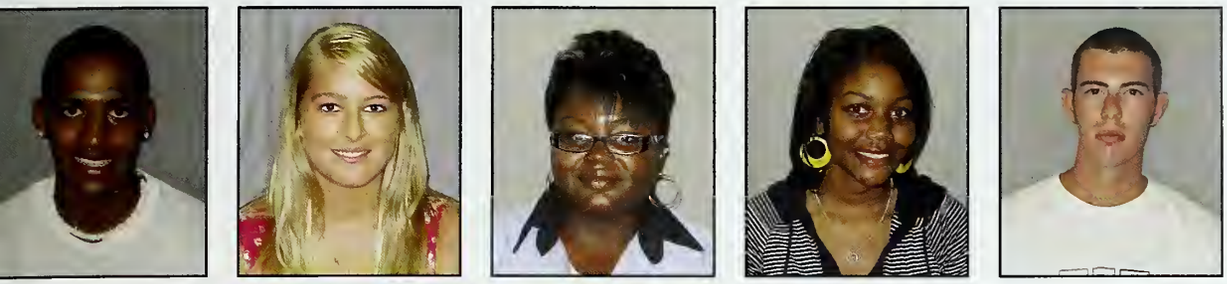

Lance Jackson
Tiffany Jackson
Keante' Jacobs
Christina James
Kevin Jarvis

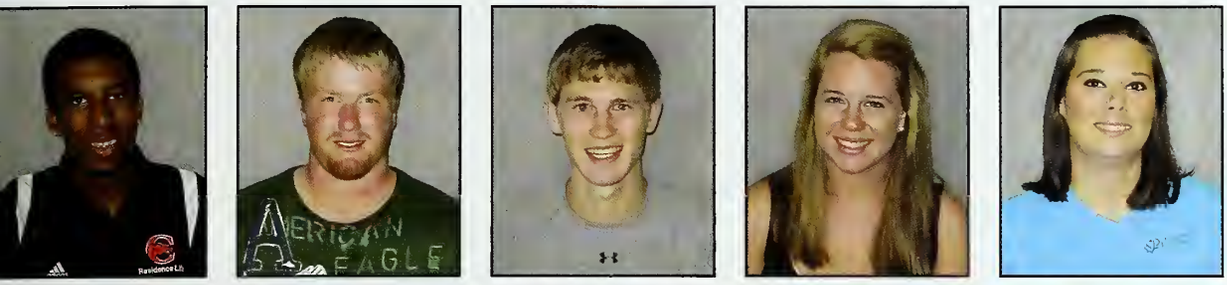

Quintin Johnson
Ryan Johnson
Caleb Jones
Casey Jones
Cassidy Jones

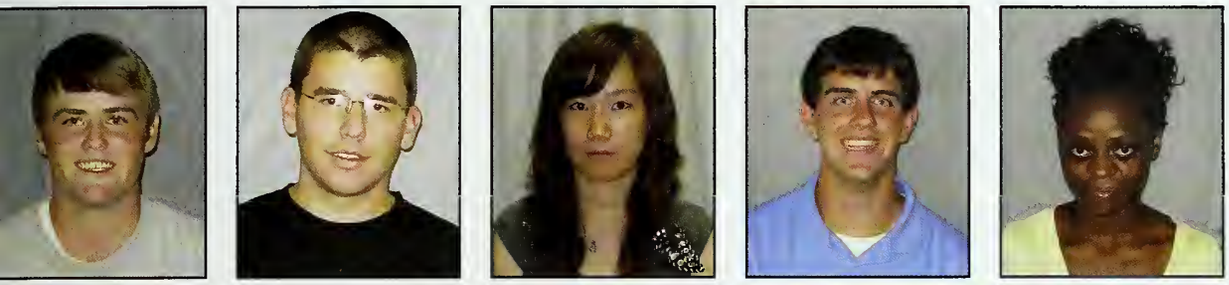

Brian Joyner
Alexander Kalsic
Hankyel Kang
Austin Kanoy
Christel Katende

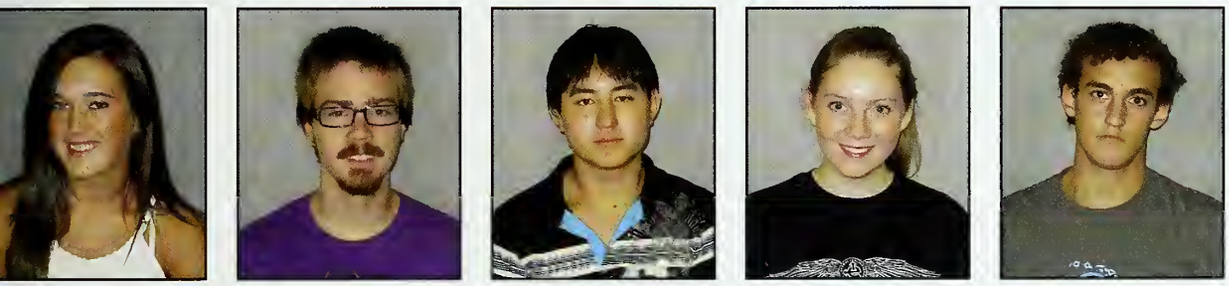

Brandi Keyes
Charles Kiger
Jonathan Kim
Sarah Kinder
David King

Michael Kirby
Courtney Kivett
Michelle Koh
Connor Koppa
John Krell

Lynn Lanier
Rachel Latham

Jeffrey Lawson
William Lawson

What has been your most embarrassing moment at Campbell?

"Falling into a grave on the Haunted Trail and breaking my ankle in front of everyone."

-Jessica Morrell

camel tracks

Thuy Le
John Leak
Sean Leary

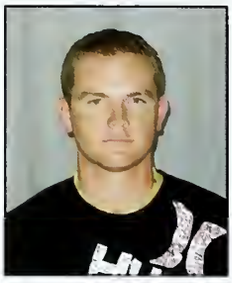

What's the best transportation around campus?

"Definitely roller-blades."

-Maggie Hopf

Hope Leatigaga
Ellen Lechel
Whitney Leggett

Katelyn Lepley
Chadd Lewallen
Cody Lewallen

Melissa Lewend
Ashley Liljeblad
Stephen Lilly
Anna Lindblad
Chad Lindley

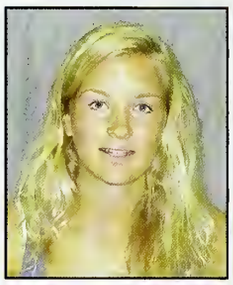

Desirae Lindquist
Sara Lisenbee
Terri Little
Rhykia Lloyd
Dereck Loisel

Johnathan Lomick
Brittney Long
Megan Long
William Long
Nicholas Lott

Telisha Lowe
Donald Lucas
Martin Lucas
Benjamin Lyall
Cody Lyon

Andrew Macbean
Joseph Mallory
Bethany Malpass
Jody Maness
Mackenzie Maness

Leigh Mangum
Michelle Mangum
Nicholas Mangum
Joseph Marshall
Austin Marsland

Abigail Martin
Hannah Martin
Jonathan Martin
Laura Martin
Hanna Mashburn

Myah Mason
Leighanna Matthews
Trent Matthews
Michael Mayes
Penny McBroom

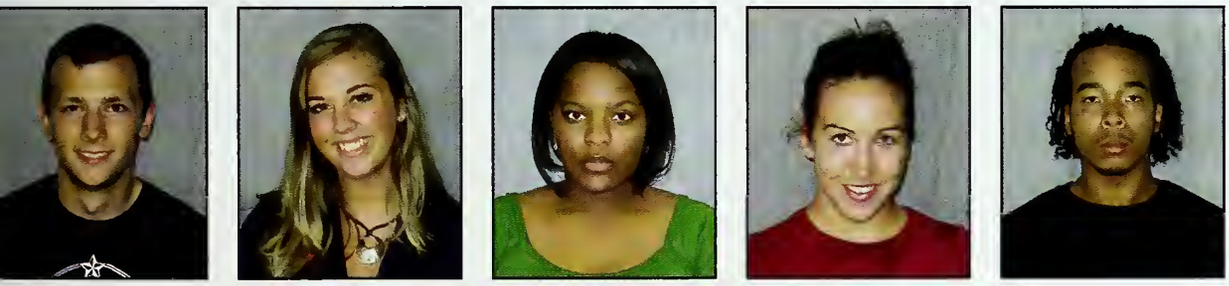

Marcus McClellan
Lauren McCollister
Chantel McCormick
Rachel McCormick
Dennis McDonald

Matthew McDonald
Shauntel McDuffy
Sherrell McDuffy
Britney McGee
Kelly McGee

William McIsaac
Dennis McKinney
Andrea McLamb
Erin McLean
Brenner McLeod

Samuel McMillan
Jeffrey McMillion
Kimberly McNally
Amber McNeill
Laurin McNeill

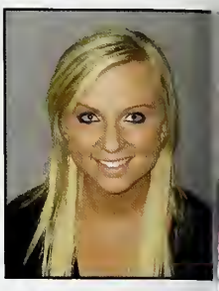

Ian McPherson
Jonathon McRae
Nicholas McWhorter
Cody Meacham
Nathan Mead

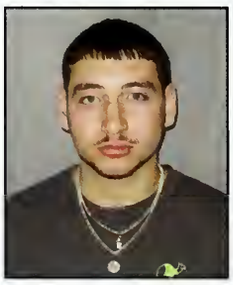

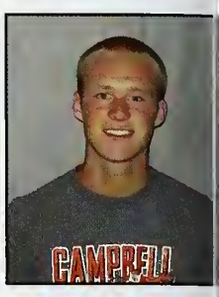

Alycia Meares
Brandon Meekins
Vanessa Mellish
Christina Melton
Ashleigh Mercer

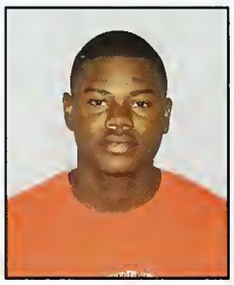

Lorne Merthie
Deeana Messina
Kirsty Meyer
Nicole Meyer
Emily Michael

Brooke Miles
Gregory Miller
Heather Miller
Laquana Miller
Melinda Miller

What would be your biggest distraction while you are studying?

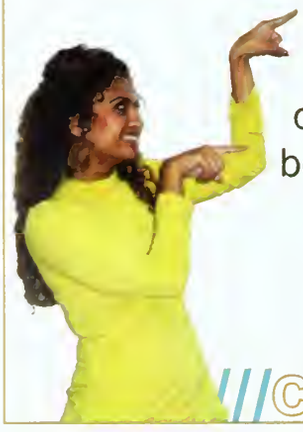

"My biggest distraction would be..FACEBOOK!"
-Trusha Dhanani

camel tracks

Sunlie Miller
James Milliner

Thomas Minor
Jarrod Miron

George Mitchell
Matthew Mitchell
Robert Mitchell
Tonya Mitchell
Adam Mobarek

Alyssa Mock
Elsie Modlin
Emma Monroe
Brittani Montgomery
Jerry Montgomery

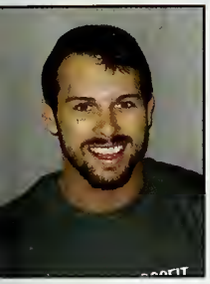

Alan Moore
Kailey Moore
Khianiqua Moore
Ted Moore
William Moore

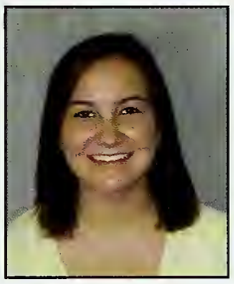

Kaylie Morgan
Jessica Morrell
Amy Morrison
Kaley Morrison
Kara Morrison

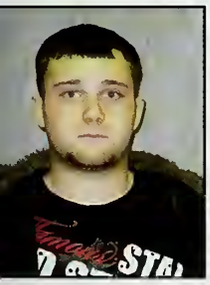

Michael Morrissey
Christopher Morrow
Jared Morrow
Jalissa Morrow-Johnson
Aaron Mosteller

Justin Moxley
Marisa Muller
Kara Mulligan
Stephanie Mullins
Jennifer Murphy

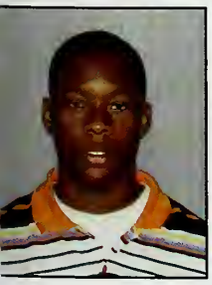

Kelvin Murphy
Reaneshia Murphy
Sean Musgrave
Kyle Naugle
Ashley Neal

Taylor Neill
Cameron Nelson
Kristen Nelson
Brittney Nickerson
Borislava Nikolova

Stacie Noe
Seungwoo Noh
Tove Norlander Andersson
Ilia Norowzi
Abby Norris

Meghan Northgrave
Mary Norton
Lindsey O'Bannon
Trevor O'Neal
Amanda O'Neill

Amber O'Quinn
Grayson Oakley
Rachel Oakley
Al Obaji
Daniel Oliver

Dane Olson
Tim Omare
Hannah Opdyke
Kevin Orozco
Jordan Ortiz

Kalyn Owen
Wallace Ownley
Parker Page
Jamie Panfil
Jacalyn Pangburn

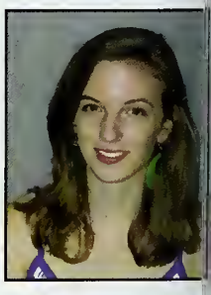

Matthew Parise
Amber Parker
Barry Parker
Carla Parker
Gavin Parker

Cameron Parrish
Joseph Parrish
Lauren Parrish
Hannah Parson
Caleb Partee

Anita Pascal
Laura Paskiewicz
Alexis Pasquale
Ami Patel
Neeti Patel

How much do you procrastinate?

"My paper was due yesterday; I'll write it tomorrow."

-Missy Eller

camel tracks

Niharika Patel
Nisha Patel

Rita Patel
Sagar Patel

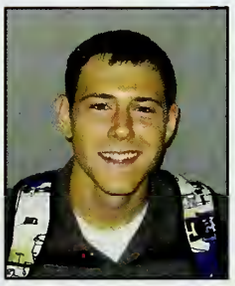

Shrujal Patel
Chad Patton
Taylor Paxton
Garry Pearsall
Brian Pearson

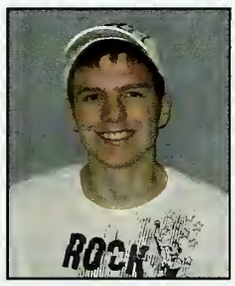

Christopher Peel
Steffen Pell
Jennifer Perez
Tiffany Perez
Stephen Perrigo

Jonathan Perry
Joshua Perry
Kara Perry
Kortney Perry
Ryan Phelps

Dustin Phillips
Justin Phillips
Justin Phillips
Leslie Phillips
Anna Phu

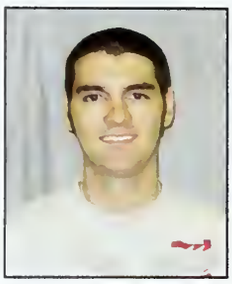

Lyndsay Pierce
Joshua Pittman
Kristian Pittman
Jimmy Plater
Cory Plymel

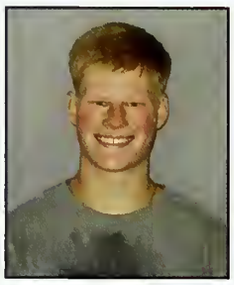

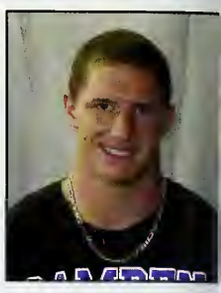

camel tracks///

What has been your proudest moment at Campbell Univeristy?

"Starting the Campbell University Rugby Football Club."

-Coleman Allen

Benjamin Polland
Ognjen Poluga
Ethan Pond

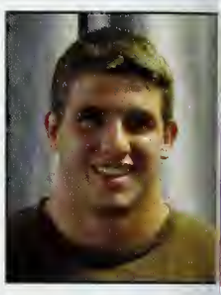

Michael Poolos
Angela Powell
Brittany Powell

Ethalee Powell
Gordon Preddy
Giovanna Preston

Krystle Price
Lindsey Price
Robin Price
Benjamin Pritchett
Christine Psaltis

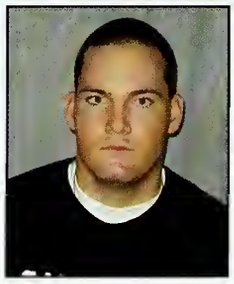

Damia Purefoy
Kristin Pursley
Nathan Quig
Royal Rabon
Andrew Rapciak

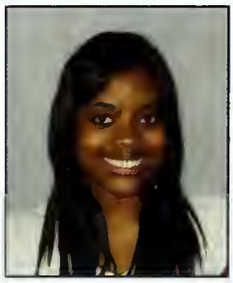

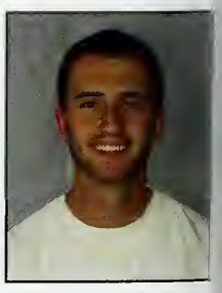

Sarah Ratley
Courtney Raynor
Anthony Razov
Alexander Rector
Jamie Reed

Khiry Reid
Tanae' Reid
Christopher Reinheimer
Christopher Reynolds
Stephanie Rhodes

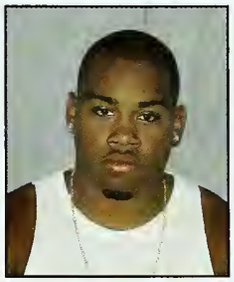

Zachary Rickards
Kayla Riddle
Mary Roberson
Danielle Robertson
Jeremiah Robinson

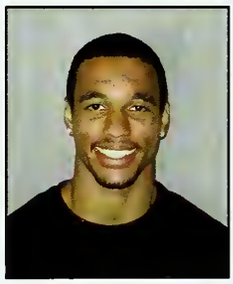

Lauren Rodriguez
Andrew Rogan
Donald Roper
Andrew Rostan
Steven Royal

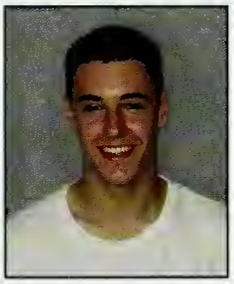

Rhonda Runion
Gregory Russ
Lauren Samuel
Brandi Sandage
Andrew Sanders

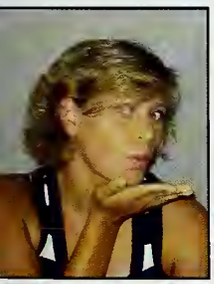

Libby Sanderson
Hannah Satterwhite
Michael Savage
Jasmine Sayles
Steven Scales

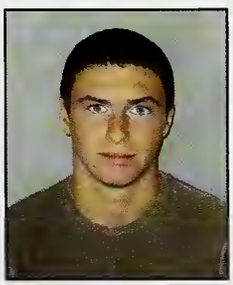

Brett Schneggenburger
Michael Schwartz
Caroline Scott
Derek Seely
Skyler Semmes

Matthew Sergey
Charles Sessoms
Melanie Sessoms
Mario Settonni
Irina Severenchuk

Desiree' Shaw
David Sheldon
Scarlet Shelton
Kayla Shephard
Mark Sherrer

Brian Sherrill
Candice Shultz
Rebekah Simpson
Patrick Sinclair
Priyanka Singh

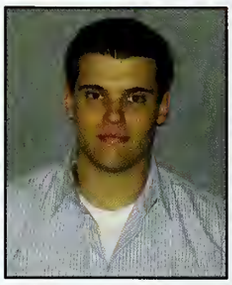

Amy Skinner
Christina Slohn
Carl Smith
Christopher Smith
Danielle Smith

James Smith
Kari Smith
Leigha Smith
Nathaniel Smith
Paul Smith

Sherquoia Smoot
Jeremy Smythers
William Snider
Kimberly Snow
Lubos Sobotka

Leona Sola
Rachael Sosnowski
Justin Sparrow
Amanda Spears
Antonio Spears

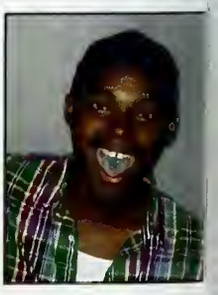

Gavin Spell
Robert Stafford
Kelly Stajduhar
Leah Stanley
Megan Stanley

Christopher Starkey
Corey Staton
Bryan Stephenson
Crofton Stephenson
Jordan Stevens

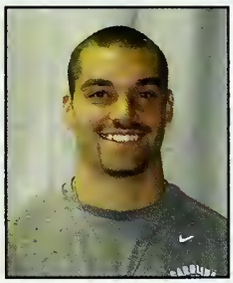

Amber Stogner
Candace Stokes
Jon-Michael Stone
Ashley Storms
Andrea Streb

Edward Stubbs
Amanda Stuemke
Lauren Stutts
Andrew Sue-Ling
Eliot Suggs

What is your usual midnight cravings?

"Fried Ice Cream from Jole Mole."

-Martha Edmondson

camel tracks

Matthew Sullivan
Chason Surles

Lisa Sutton
Kathryn Swanzey

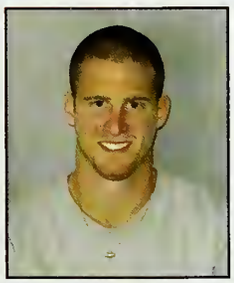

Kyle Swinton-Carrasco
Austin Tart
Colby Tart
Joshua Tate
Matthew Taylor

Michael Taylor
Stephane Taylor
Carl Teachey
Christopher Teeter
Akeem Thomas

Dency Thomas
Krista Thomas
Tiffani Thomas
Britni Tildsley
Christopher Tolley

Derek Tomasone
Paige Tortorello
Ashley Trainor

camel tracks///

What is one thing you could not live without at college?

"Coffee."
-Hannah Parson

Andrew Treffer
Joshua Trexler
Marshall Trogdon

Mary Turner
Rashad Tyler
Timothy Tyler

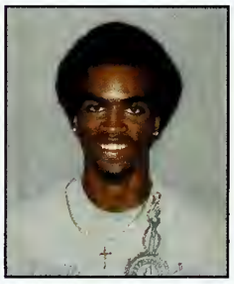

Jonathan Tyner
Amy Tyson
Brian Urioste
Alex Van Der Linden
Joy Vanderford

Nicholas Vasiliou
Jennifer Vickery
Jessica Vickery
Stephanie Volpe
Cingmeng Vue

Christopher Wagstaff
Anne Walker
Jacob Walker
Melissa Wall
Caleb Wallace

Stephanie Walsh
David Warnick
Adam Warren
Jessie Warriax
Marissa Washington

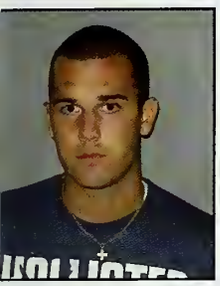

Ryan Wassman
Danielle Watkins
Chelsea Watson
Daniel Watson
Samantha Watson

Desiree Watts
Jacob Weaver
Jessica Weaver
Robert Webster
Nicholas Weeks

Rachel Weeks
Latrice West
Shannon West
Robert Wester
Bethany Wheeler

Hillary Wheeler
Crystal Whisenant
Cameron White
Darlene White
Elizabeth White

Orane White
Brandy Whitley
James Whitley
Joseph Whitley
Phillip Whitmore

Leah Whitt
Jennifer Wielgoszinski
Wesley Wilder
Adam Willets
Kelli Williams

Tre'Shay Williams
Courtney Williamson
Ryan Williford
Charles Willis
Zachary Wilson

Brandon Wimmer
Jessica Wine
William Winston
Jeremy Winters
Megan Wise

Ryan Wolff
Krystal Woodall
Cameron Worsham
Mary Wrenn
Andrew Wright

Robert Wright
Tiffany Wright
Andre Yarborough
Benjamin Yates
Julia Yiznitsky

What is one thing on your bucket list?

"To see the sun set and rise in the same day."

-Brandy Whitley

camel tracks

Paul Yochum
Daniel York
Krystian Young
Alyse Zavala
Michael Zechini

Franklin Zier

freshmen

Gamal Abdrabo
Loren Aiken
Jessica Alexander
Youssef Alharoon
Paul Allen

Aaron Allgood
Charity Amenya
Ryan Amons
Selena Anders
Ashley Anderson

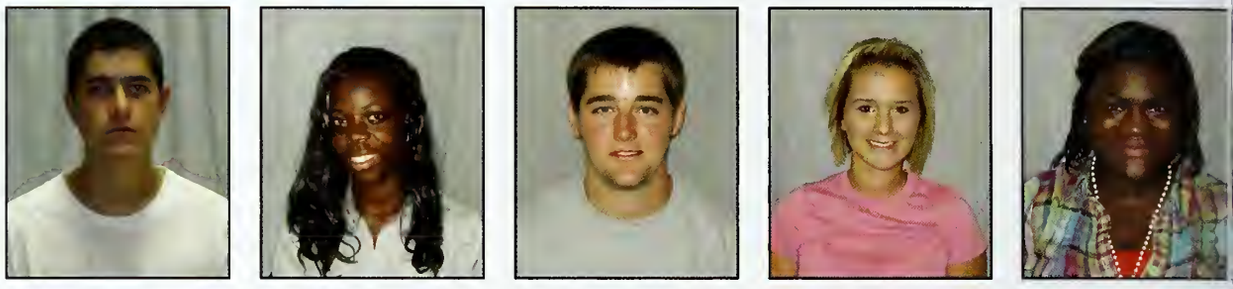

Rebekah Anderson
Kylie Andrews
Jon Appleby
Aaron Archilla
Keith Armfield

Natalie Arredondo
Aaron Ashworth
James Ashworth
Patrick Atkinson
Shannon Austin

Alexander Averell
Daniel Awosanya
Ariel Ayala
Matthew Babb
Nikolaus Bachman

Jeyva Bailey
Zachary Bailey
Hannah Bain
Justin Baird
Kristen Baker

Megan Baker
Michael Baker
Samantha Baker
Tonisha Baker
Eric Baldwin

Laporscha Baldwin
Jeremy Barefoot
Jordan Barefoot
Megan Barker
Sharita Barnaby

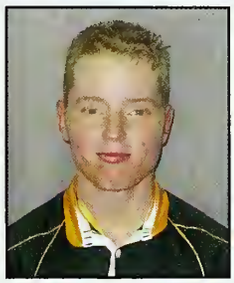

Rachel Barnes
Tyler Barnett
Josep Baro Tomas
Daniel Barrett
Rachel Barry

Matthew Bartell
Charley Batten
Joseph Bauer
Eisar Baza
Keia Bazemore

camel tracks///

What has been your most embarrassing moment at Campbell?

"Being at Campbell for the 2nd day and locking myself out of my room, and then having to go downstairs to get the RA to let me back in my room. All this while passing several cute guys and a couple of parents in my green bath robe with my hair in a mess..."

-Leigha Smith

Emily Beck
Jamie Beckham
Sena Bekric

Angelo Belardo
Katherine Bellamy
Monique Bennett

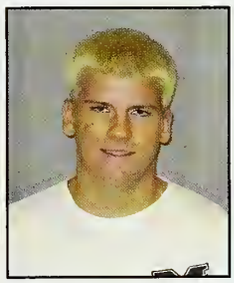

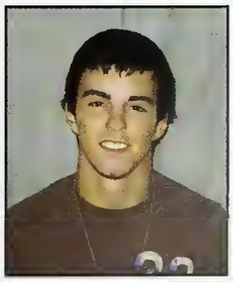

John Bergner III
Camille Bernasconi
Tanner Bidelspach

Patrick Bindel

Brittany Bishop

Candise Bishop

Jessica Bishop

How much do you procrastinate?

"Hmmmm.....let me think about it. I'll get back to you tomorrow."

-Michelle Keys

camel tracks

Keith Bissette

Marketa Bizzell

Jordan Black

Amanda Blake

Brianna Bland

Jennifer Blankenship

Sidney Blankenship

Michael Bolchoz

Sabrina Bonomolo

Jean Borda

Daytona Bordeaux

Jarin Bouie

Taylor Bowden

Brittany Bowen

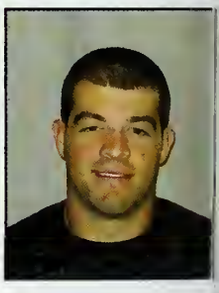

Blake Boyce

Shernetta Boyd

Taylor Bradsher

Charles Brady

Kyle Brandenburg

Billy Brewer

Michelle Brigham

Douglas Britt

Kayla Britt

Kyle Britt

Rebecca Britt

Sharon Britt
Alexander Brogden
Elizabeth Browell
Angela Brown
Brentley Brown

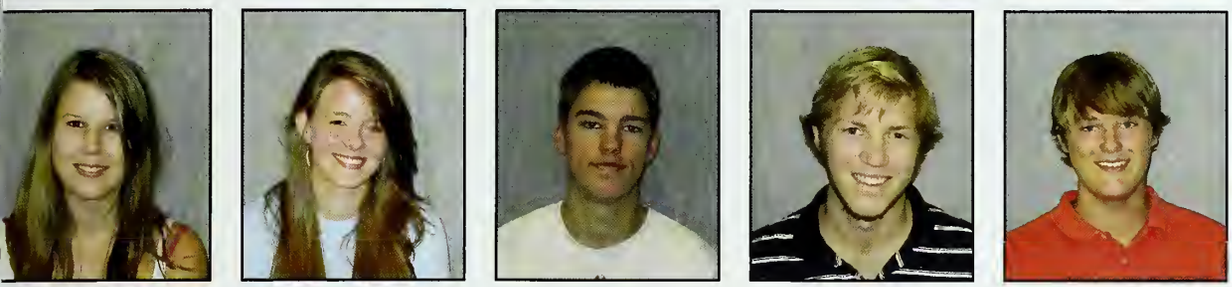

Holly Brown
Morgan Brown
Jason Brumbach
Owen Bruner
Michael Bryan

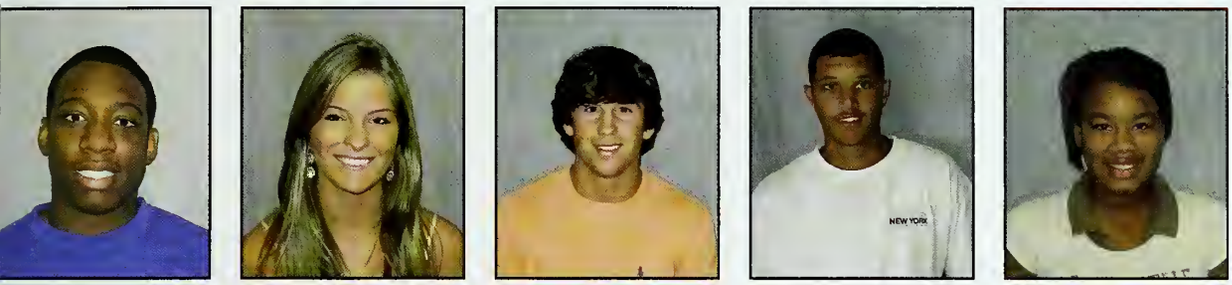

Jeffrey Bryant
Julia Bryant
Kyle Bryant
Justyn Bullard
Tiffany Bullock

Nicole Bunch
Javien Burton
Kaitlin Burton
Marie Busiere
Crystal Byfield

Emily Byrd
Lawrence Byrd
Tyler Cahoon
Carson Cameron
Keasha Cameron

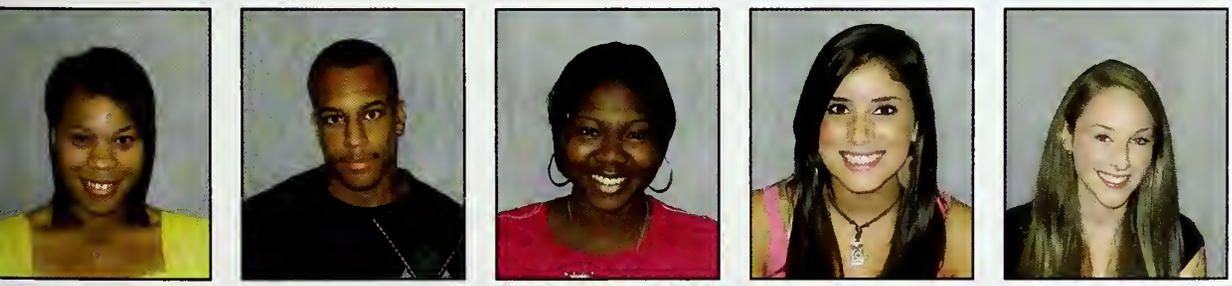

Johnisha Campbell
Justin Campbell
Kaneesha Campbell
Chelsey Cannoy
Rachel Canter

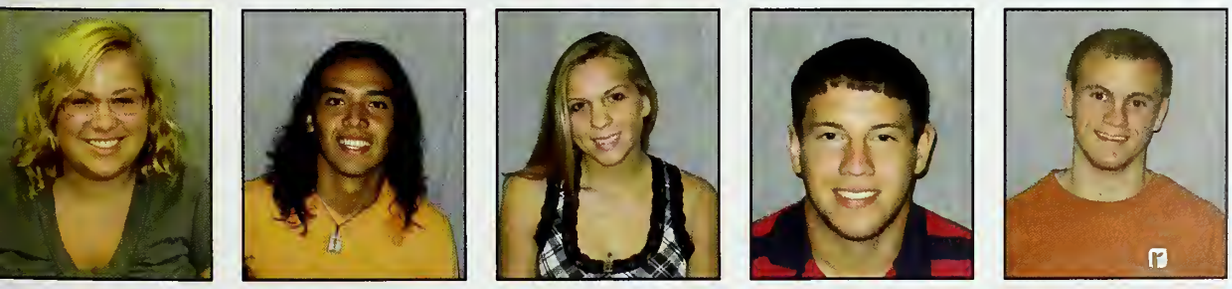

Ashley Cantrell
Mitchell Cardenas
Ashley Carpenter
Andrew Carroll
Travis Carroll

Cameron Carter
Jocelinn Carter
Patrick Carter
David Cassady
Kymberly Causby

Joshua Causey
Kayla Caviness
Christina Chang
Deanna Chester
Bryan Childers

Erica Chrisp
Zachery Cieslinski
Chante' Clark
Christopher Clark
Natalie Clarke

David Clavera Soriano
Hillary Clement
Emie Clevenger
Jareth Clinard
Steven Cochran

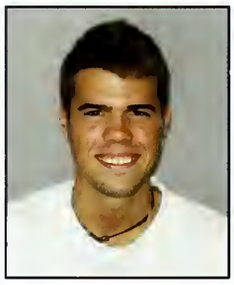

Jermey Coley
Justin Collins
Devin Combs
Hope Comer
Desiree Cook

David Cooper
Jazmine Cooper
Kyeisha Cooper
Matthew Cooper
Kasie Core

Elizabeth Corn
James Cornell
Matthew Cox
Teri Craanen
Courtney Craig

Michael Crandall
Janie Cratch
Daniel Craver
Emma Crawford
Hilda Crawford

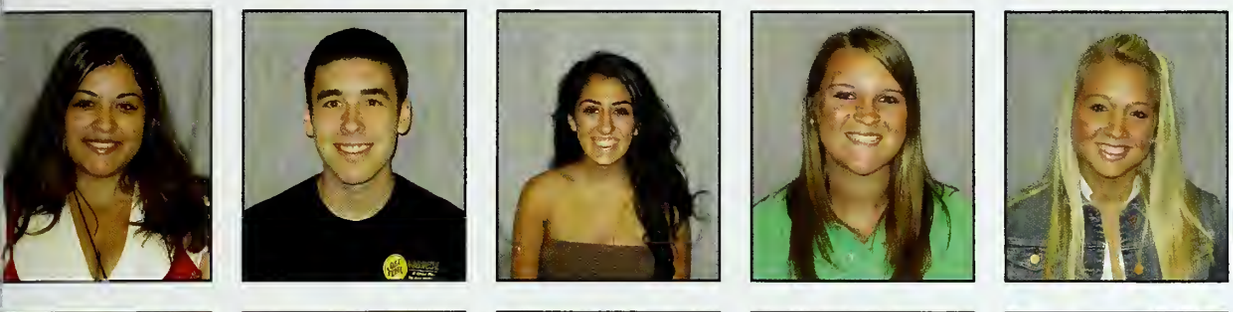

Keyshla Crespo
Andrew Crosswhite
Melody Cubillos
Meredith Currin
Meghan Cusack

Andrew Darden
Landon Dascombe
Christopher Davis
Cortney Davis
Danielle Davis

Tamara Day
Markus Deel
Marcus Deinlein
John Della Rosa
Christina Demaio

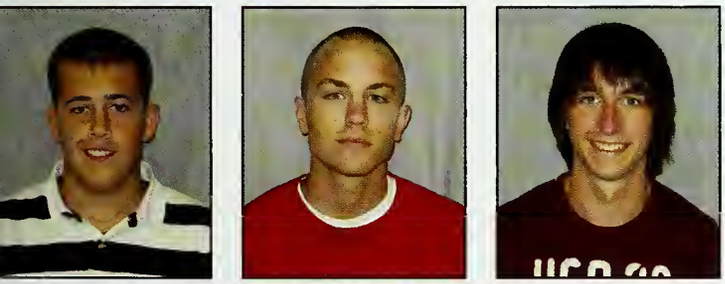

John Denton
Alex Devaughn
Phillip Devillier

Leah Dhaness
Grace Dimondi
Devin Dorough

Ethan Dorton
Erika Dowdy
Cameron Dunn

camel tracks///

What is your dream job after graduation?

"Don't know yet..."

-Brandon Hudson

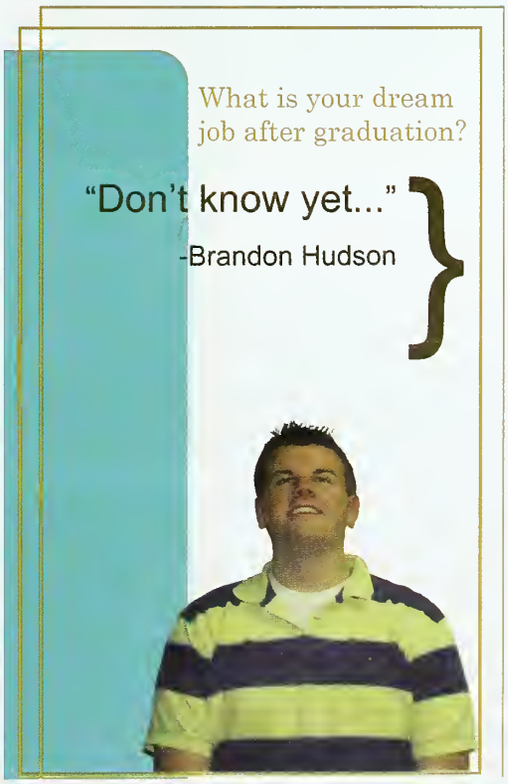

Kaitlin Dunn
Jessica Dunston
Corey Duvall
Amanda Eason
Brittany Eason

Casey Ellis
Christina Ellison
Kelly English
Luke Ennis
Beleacia Ensley

Domonic Everett
Hannah Everett
Michael Everett
John Ezell
Brianca Faison

Christopher Felts
Ariel Ferguson
Jackson Ferrell
Jonathan Fields
Joseph Fish

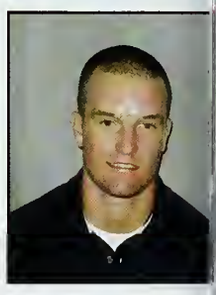

Morgan Fonvielle
John Ford
Kelton Ford
Lauren Ford
Sarah Forgacs

Christian Fulcher
Chaning Fuller

Diann Fulton
Joshua Gabriel

What is your dream job after graduation?

"Shrimp boat captain."

-Patrick White

camel tracks

Jeremy Edwards
Kenneth Edwards
Emma Eisler
Kaitlyn Eldridge
Jasmine Eley

Rachel Ervin
Rachel Estenson
Peter Estrada
Shanequa Evans
Nicole Evatt

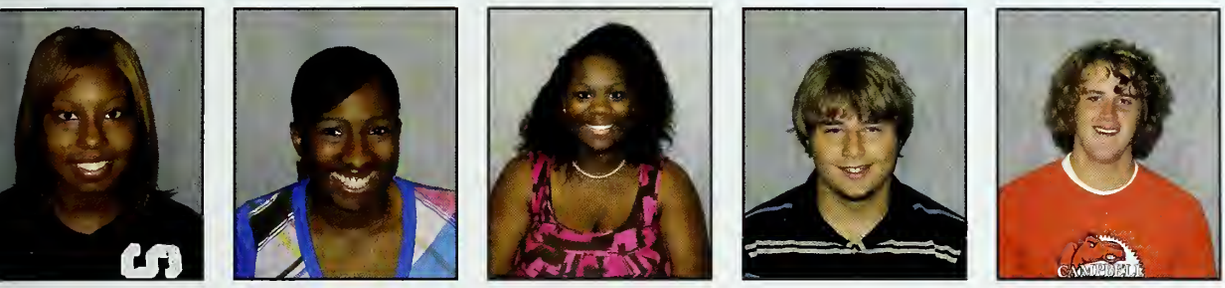

Deondra Faison
Glenisha Faison
Tinasha Faison
Taylor Fargnoli
Samuel Faulkner

Stephen Fletcher
Coleman Flinchum
Raul Flores
Katilyn Floyd
Channing Foley

Jasmine Forte
Matthew Foster
Amber France
Caitlyn Fry
Brittany Fulbright

Micah Gamble
Daniel Garcia
Gabriel Gardner
Sarah Gardner
Taylor Garrett

Matteya Gignac
Gregory Gilbert
Cara Glover
Jade Glover
Sean Goatley-Soan

Christopher Godard
Jennifer Godwin
Lauren Godwin
Marita Goetz
Rachel Gold

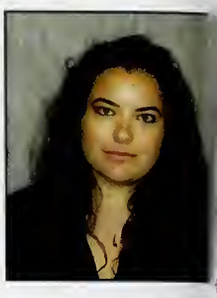

Anais Gomar Isart
Nathalie Gonzalez
William Gonzalez
Crystal Gordon
Ashton Gore

Celeste Gore
Nicholas Gorman
Brieann Graham
Courtney Graham
Stacey Graham

Rita Granados
Stacy Gray
Brandon Grecinger
Alexander Green
Shamir Green

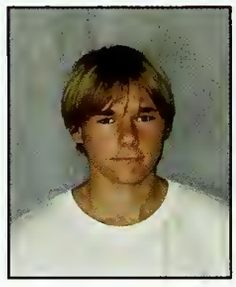

Aiesha Greenlee
Morgan Gregg
Ervin Gripper
Grant Gulick
Stacey Gulledge

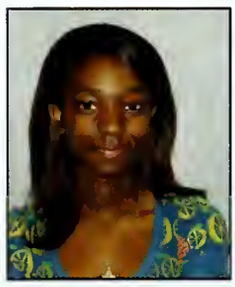

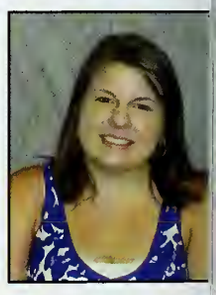

Megan Guyette
Laura Guzman
Verlyria Hairston
Alyse Hall
Danielle Hall

Julian Hall
In Hoo Ham
Ethan Hammer
Erica Hammond
Ethan Hancock

James Haney
Torrey Hardee
Kaitlin Harmon
Matthew Harrell
Thomas Harrell

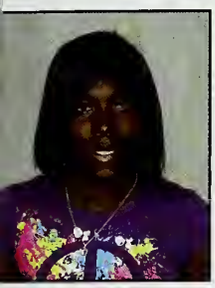

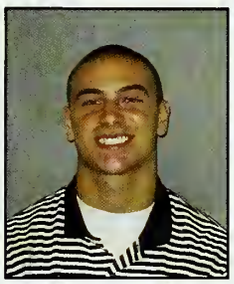

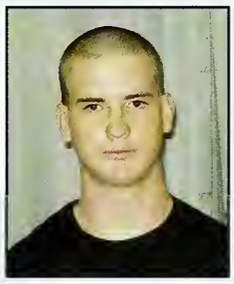

Brittnee Harris
Deidra Hart
Timothy Hartman
Christopher Havner
Nicholas Hearn

camel tracks///

Where is the best place to relax on campus?

"The bell tower."
-Paul Rappold

William Heemer
Kohl Hegetschweiler
Madison Helman

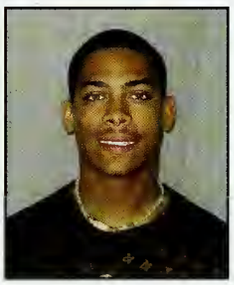

Darius Henry
Jami Henry
Tara Henry

Kristin Henson
Abigail Hernandez
Kaylan Hernandez

Jamil Herndon
Lauren Herrick
Maegan Hewett
Lashanda Hicks
Stephen Hicks

Heather Higgins
Bianca Hill
Shamaya Hill
Sarah Hilliard
Nazerene Hines

James Hingleton
Ashley Hobbes
Crystal Hoegen

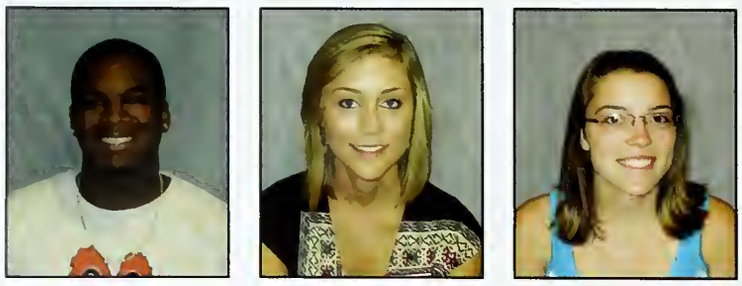

Samantha Holdridge
Ashley Holland
Danielle Holland

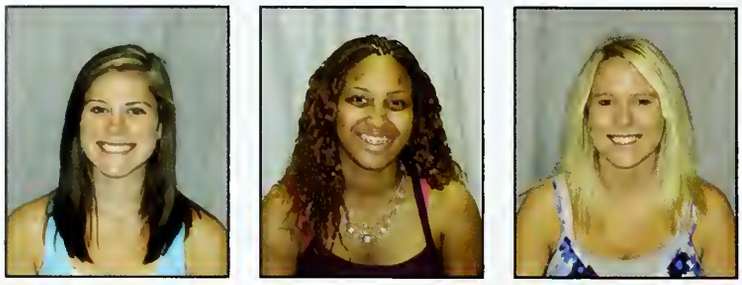

Kelsey Holloman
Julia Holt
Jared Hopkins

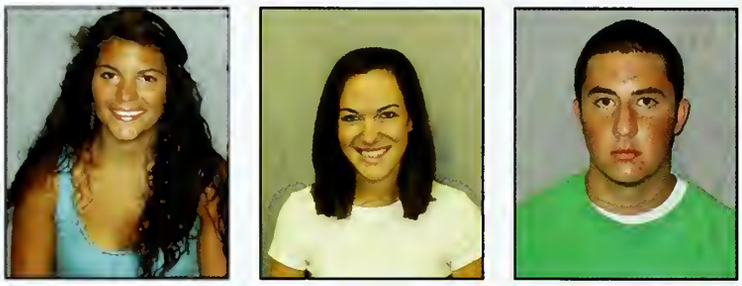

How do you survive as a college student?

"Bring your own food."

-Kaneesha Campbell

Heather Horwath
Chenaye Hoskins
Kali Howard
Hamilton Howell
Ryan Hoyle

Brandon Hudson
Robert Hudson
Michael Huff
Thomas Huffman
Emily Hull

Valerie Hull
Jazma Hunt
Patrick Hunter
Benjamin Iiames
Clinton Ingram

Kelly Inkenbrandt
Christopher Jackson
William Jackson
Ethan Jacobs
Janae' Jacobs

Nieshia James
Scott Jarvis
Kaitlyn Jasnica
Demeturis Jenkins
Frank Jennings

Chelsea Jeppi
Candace Jerman
Brittany Jernigan
Chiquita Johnson
Daniel Johnson

Emily Johnson
Gilbert Johnson
Justin Johnson
Mi-Chele Johnson
Morgan Johnson

Chala Jones
Denzel Jones
Keion Jones
Kellany Jones
Mallory Jones

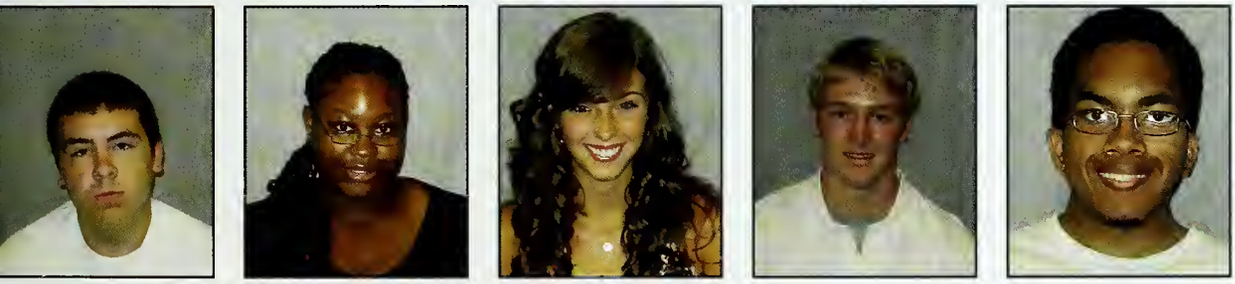

Stephen Jones
Telicia Jones
Ashley Jordan
Jacob Kahut
James Kearney

Magda Kedracka
William Keebler
Joshua Keeney
Bradley Kelly
Christina Kelly

Ellen Kendrick
Emily Kenworthy
Adam Kersey
Donovan Ket
Amreen Khurshid

Bryan King
Ryan King
Andrew Kinlaw
Joshua Kinney
Justin Kircher

Darious Kirtz
Ryan Knox
Patrick Kook
Joshua Kowbel
Richard Krainiak

Ondrej Kralik
Kristen Kramer
Kodey Kroger
Brennan Kroll
Lauren Kuklenski

Alyssa-Lee Kulhanek
Christopher Kurinec
De Markus Lake
Kierra Land
Casey Lanier

Courtney Lasher
Christopher Lassiter
Colin Lavigne
Diego Lawrence
Chad Lawson

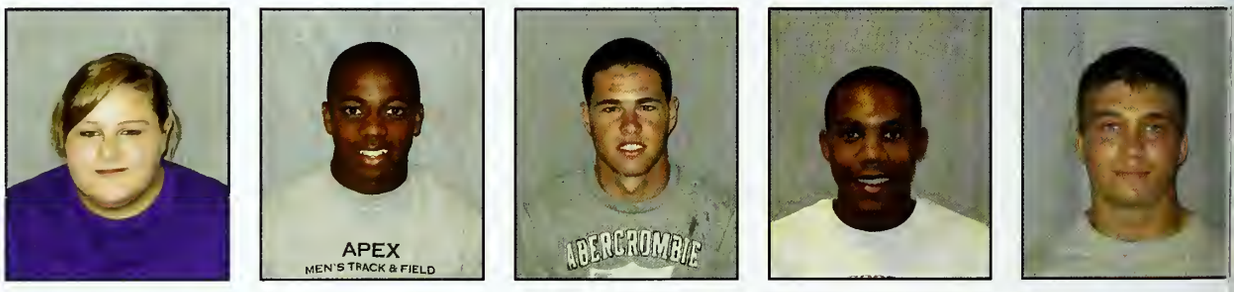

Christopher Lawson
Alexandra Lea
Desmond Leach
Lindsey Leach
Jenna Lee

Vaj Lee
Tyler Leeson
Phillip Lefebvre
Christopher Lessard
Meredith Lewellen

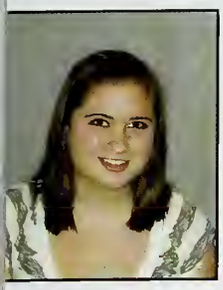

Danielle Ligotino
Latya Lindsay
Sarah Ling
Brittany Linthicum
Jaime Lisk

Courtney Lockamy
Gregory Lockamy
Jennifer Loman
Erica Lowery
Brandi Lyon

Anthony Macias
John Magee

Nam Majok
Vincent Mantuo

If you had a theme song, what would it be?

"Party in the USA."

-Natalie Santiyani

camel tracks

Portia Manuel
Matthew Marksberry
Jillian Martin
Justin Martin
Josh Mason

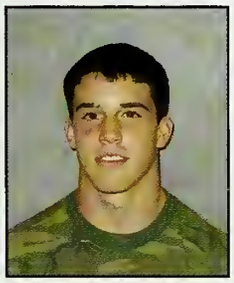

Caitlin Matherly
Scott Mathews
Brittany Mathis
Ryan Mattes
Morgan Mays

Kristen McAvoy
James McBride
Ashley McCallister
Alexis McCoy
Shelia McCree

Lauren McDowell
Courtney McGowan
Christian McKemie
Neil McKinnon
Justin McKoy

Laquan McKoy
Morgan McLamb
Chad McMichael
Courtney McMillan
Kimberly McNeil

Tavius McNeill
Jacob McVety
Dieu-Merci Medju
Samantha Medlin
Katelyn Melton

Paul Mercado
John Merickel
Bradley Merriman
Katherine Michael
Caleb Michalek

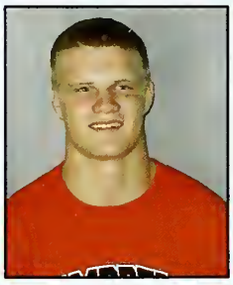

camel tracks///

What is your favorite place to relax around campus?

"The wading pool... oh, I mean, the fountain."
-Georgina Wilde

Kevin Michel
Victoria Miller
Adriuna Mills

Alisha Mims
Trisha Mitra
Darian Mollock

Steth Monroe
Caroline Moody
Tony Moody

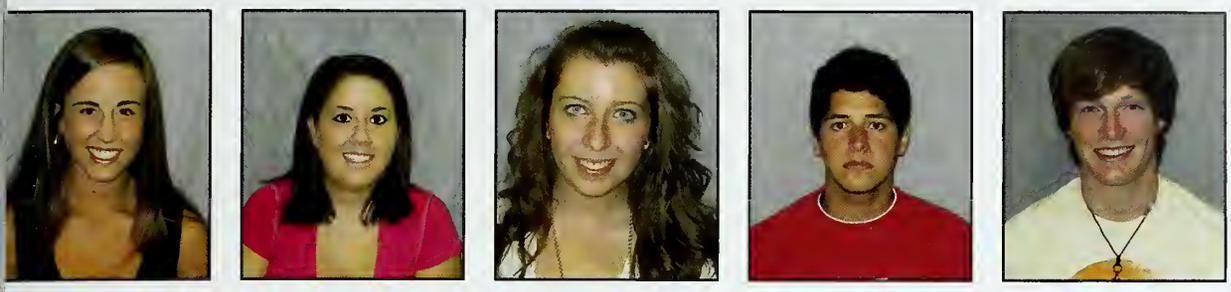

Lauren Mooney
Ashley Moore
Kayla Moore
Hector Moreira
Brian Morgan

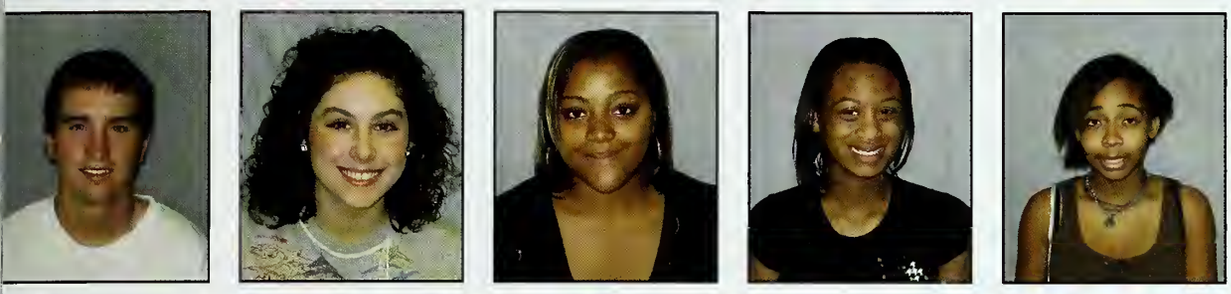

Taylor Morse
Mallory Muller
Tynieka Myles
Brittany Nash-Martin
Nadia Natt

Steven Neidhardt
Andrew Neptune
Rebecca Newkirk
Lloyd Newman
William Newman

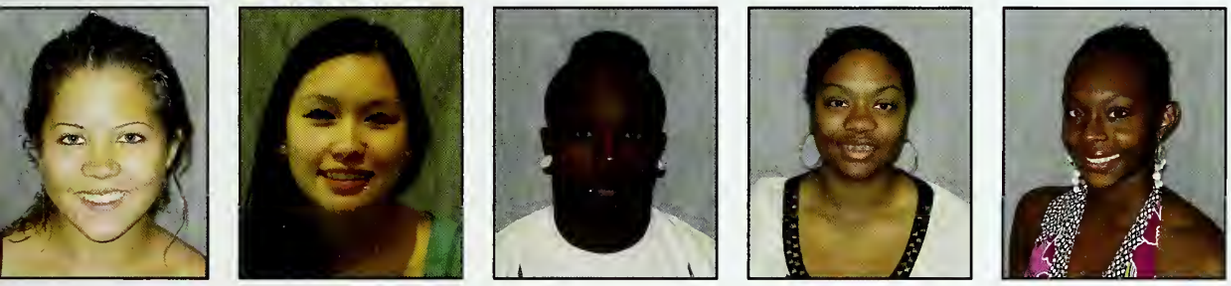

Kaelyn Newton
Heather Nguyen-Huynh
Erran Nichols
Alexis Nicholson
Arianna Nickerson

Delohnni Nicol-Samuel
Clayton Niell
Redula Nieves
Cecilia Nitz
Grant Nix

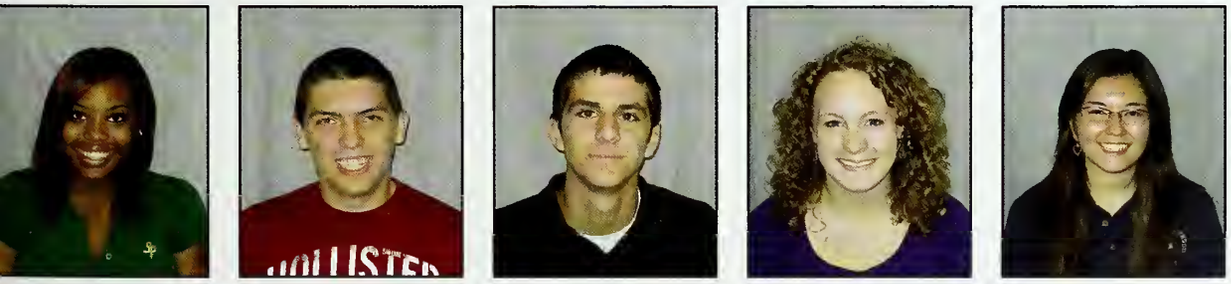

Quenicia Nobles
Kerry Norman
Nicholas Norris
Olivia Nowell
Sara Nozaki

Ethan Nunn
Docoda Nunnery
Connor O'Leary
Tyler Oakley
Mercedes Oates

Courtney Orr
Alexis Oxendine
Adrian Parada
Jeremy Parnell
Chirag Patel

Palak Patel
Keristen Patterson
Tiara Paylor
Mitchell Payne
Adolfo Paz

Christopher Pearson
Darien Peele
Leslie Peele
Nolan Perry
Kristen Peschke

David Pham
Johnny Pham
Brandon Pike
Krystal Piotrowski
Julie Piper

Jennifer Pittman
Larry Pitts
Paul Pizzuti
Ryann Pleasant
Maria Politis

Roshawn Pomare
Diamond Ponder
McKenzie Porter
Meghan Porter
Ian Potts

Nicholas Potts
Joseph Powell
Joshua Powell
Raymond Poythress
Shamiakia Pratt

What is the best transportation around campus?

"Justin Boyles."

-Erica Hammond

camel tracks

Jalissa Preston
Brett Prevette

Jeffrey Price
Kelley Price

Olivia Price
Adam Purzitza
Alexander Queen
Bryana Quinn
Lara Rajic

Andrew Randall
Matthew Randazzo
Paul Rappold
Ryan-Wade Rawlins
Bradlee Ray

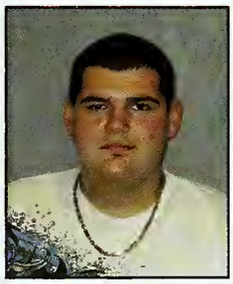

John Ray
William Ray
Jordan Reaves
Chelsea Reddeck
Colton Reeder

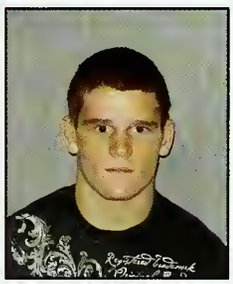

Courtney Reichert
Chelsea Renfrow
Logan Reumont
Nicholas Rex
Jafeth Reyes

Luke Reynolds
Whitney Richardson
Ashley Ricks
Rebecca Riggs
Justin Riles

Jason Rios
Daniel Ritter
David Rivera
Corie Roberson
Quintrel Roberts

Chrishana Robertson
Mary Robinson
Oshe Robinson
Jacob Robson
Christian Rogers

Jonathan Rogers
Lourdes Ros
Corinthia Ross
Jamealyah Ross
Brianne Rothrock

Joshua Rotsaert
Joseph Rousay
Harvey Rouse
Whitney Routh
Charles Royster

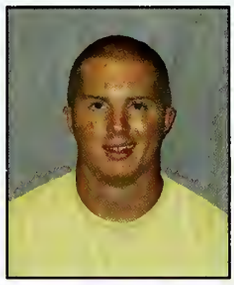

Cohen Ruffin
Jasmine Rupert
Lindsay Rusche

camel tracks

What is your usual midnight craving?

"Cheescake and hot tea."

-Megan Baker

Leilani Salazar
Brittany Sanderson
Natalie Santiyani

Amber Sawyer
Alyssa Scallan
Daniel Scheel

Ian Schneider
Alexandra Schnoor
Matthew Schwitzgebel
Michael Scidmore
Matthew Self

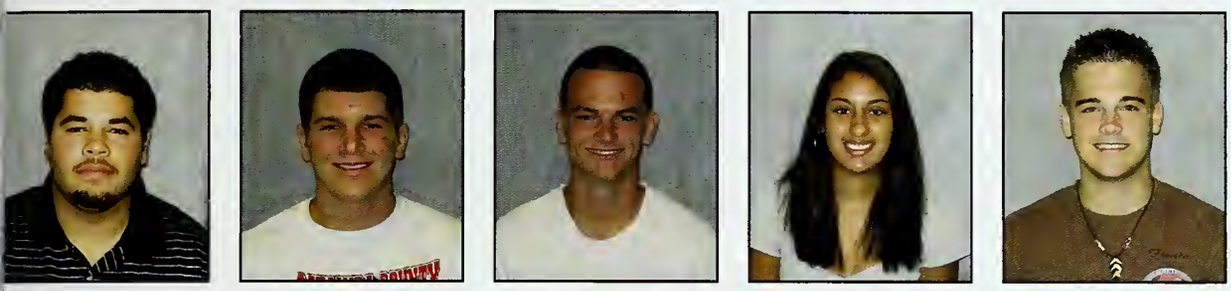

Arthur Serrano
Robert Shaver
John Shaw
Jordan Shears
Peter Shoun

Laura Shuhart
Emily Sides
Olivier Siewe Toffessi
Ashley Simpkins
Amanjyot Singh

Rameet Sirpal
Sarah Skipper
Amy Smith
Ashley Smith
Brandon Smith

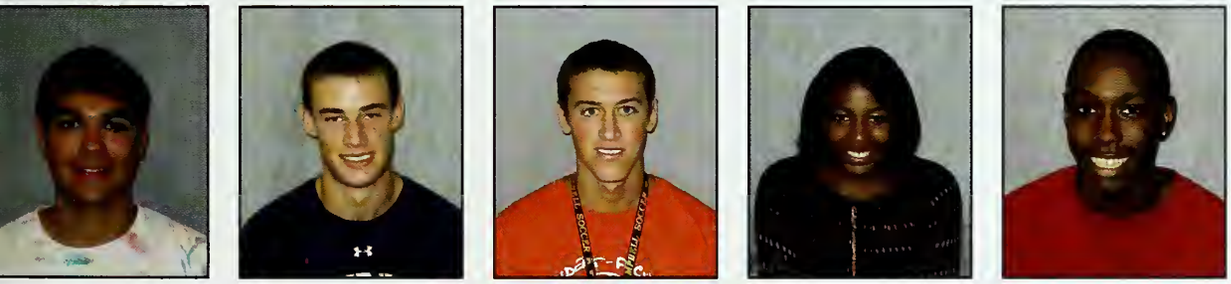

Cecil Smith
Christopher Smith
Justin Smith
Natasha Smith
Perry Smith

Rachel Smith
Rebekah Smith
Taylor Smith
Reid Soule
Carl Southerland

Baryn Spry
Monique Spry
Andrew Stallings
Jillian Stallings
Daniel Stanley

David Stephenson
Jessica Stevens
Lindsey Stever
Eddie Stone
Jeroen Stone

Brandon Streblow
Anna Strickland
Brittany Strickland
Shelby Strickland
Drake Strong

Brittany Strother
Taylor Stroud
Jeffrey Suggs
Brandon Suits
Travis Sullivan

Travis Sullivan
Michael Summers
Torii Sutherland
Edward Sutton
Aaron Sweat

Shane Sweeney
Maggi Szasz
Emily Tadlock
Blake Taylor
Derek Taylor

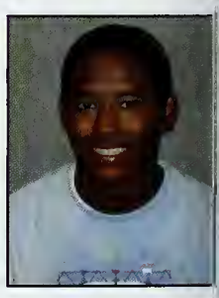

Heather Taylor
Keegan Terry
Sara-Beth Testerman
Jefferson Tew
Christina Theriault

Blake Thomas
Christopher Thomas
Joseph Thompson
Brandon Threadgill
Marissa Tindell

Patrick Tinucci
Joshua Tracy
Amelia Trainor
Molly Trexler
Jordan Tripp

Kenisha Trought
Chelsea Trouten
Jordan Tuck
Kaitlyn Tunstall
Michael Turck

Jessica Turnure
Alaine Tyson
Emily Uckele
Misten Upchurch
Corey Uribe

Teresa Urquizu Arocena
Robert Vachieri

Mark Valenti
Michael Van Buren

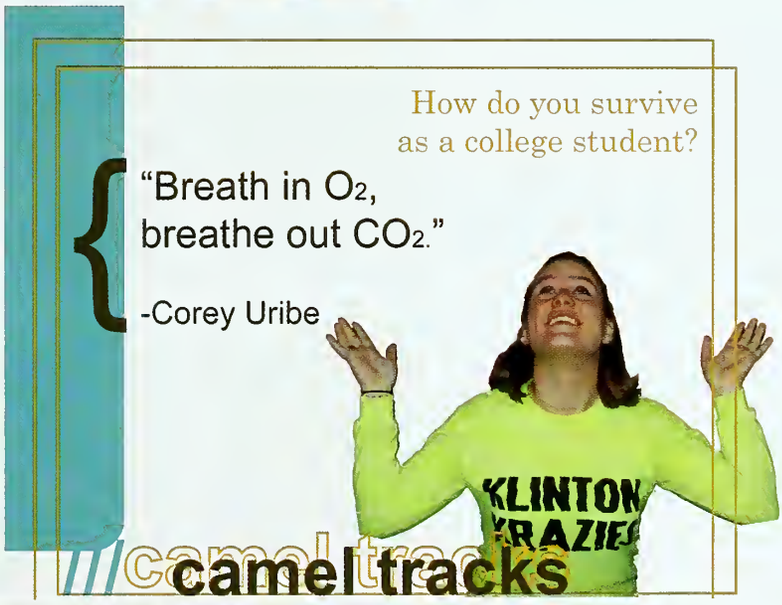

Pinali Vasani
Joshua Vassey
Laura Verschuren
Sarah Vick
Taylor Viniarski

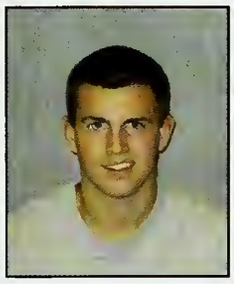

Eric Viohl
Andrew Vo
Kristy Voss
Raymond Waite
Sarah Waldrop

Deidra Walker
David Wallace

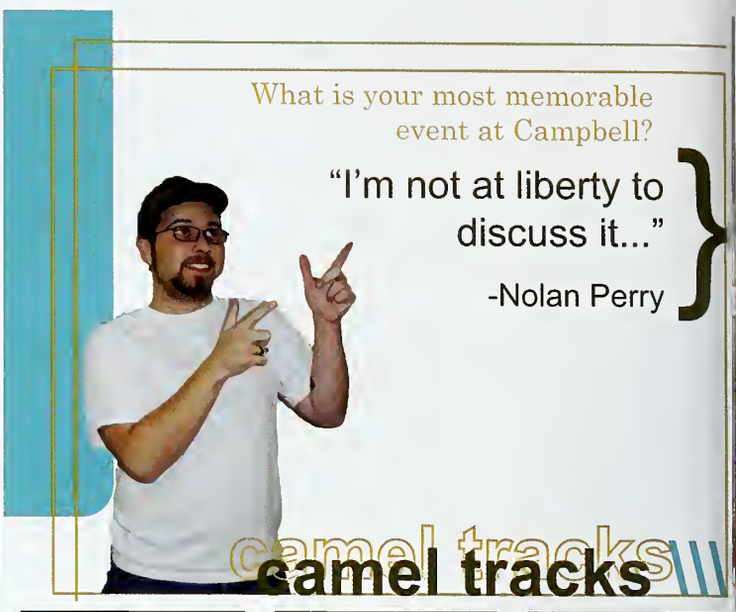

Jordan Ward
Jaquale Watson

Michael Weathersbee
Briann Weaver
Nikole Weaver
Joshua Webb
Hanna Webster

Kaylynn Weening
Ariel Weir
Parker Wenos
Ashley West
Erica Weston

Chase Wheeler
Austin White
Courtney White
Holly White
John White

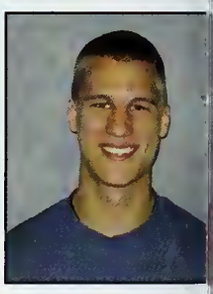

Lindsey White
Patrick White
Shantia White
Ashley Whitfield
Steven Whitley

Richard Whitman
Carlee Whitmore
Georgina Wilde
Kristen Wilder
Alysia Williams

Cara Williams
Jonathan Williams
Joseph Williams
Olivia Williams
Chelsea Wilson

Javone Wilson
Jennifer Wilson
Jacob Wine
Kayla Wingler
Key Winkler

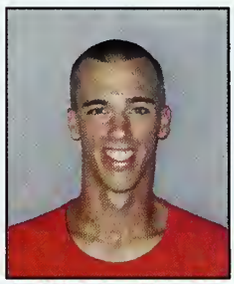

Christopher Winter
Dallas Winters
Michael Womack
Amanda Wood
Jonathan Wood

Kyle Wood
Chelsea Worley
Hugh Worsley
Brittany Wray
Hailun Xia

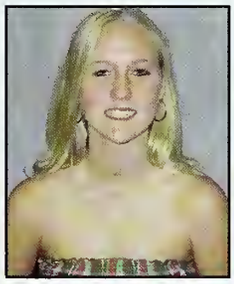

Justin Yakubowski
Niyana Yarber
Jing Ye
Lauren Yocum
Lizeth Zavala

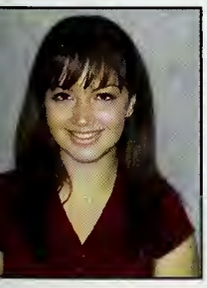

Rimma Zeygerman
Shelby Zimmerman
Noah Zipko

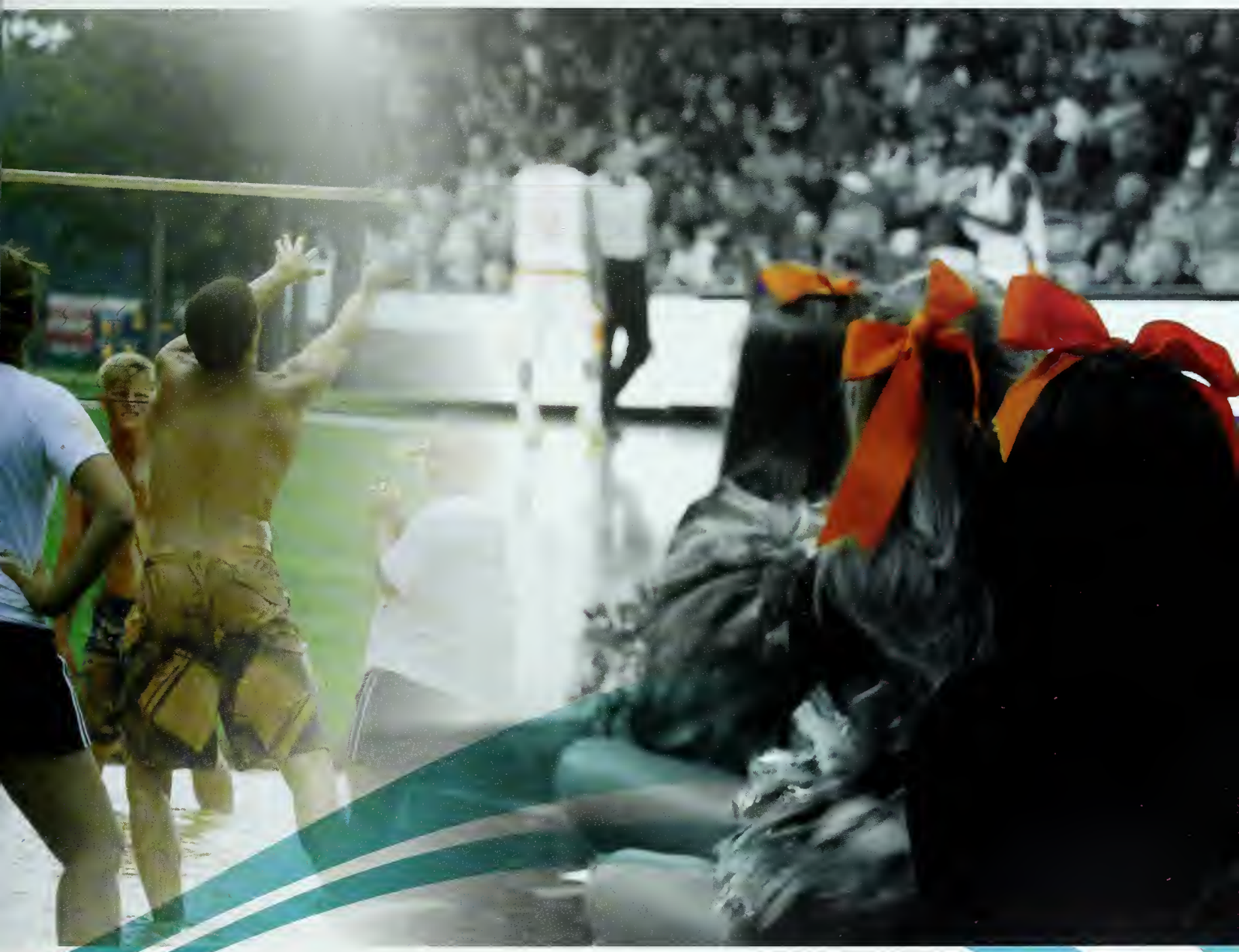

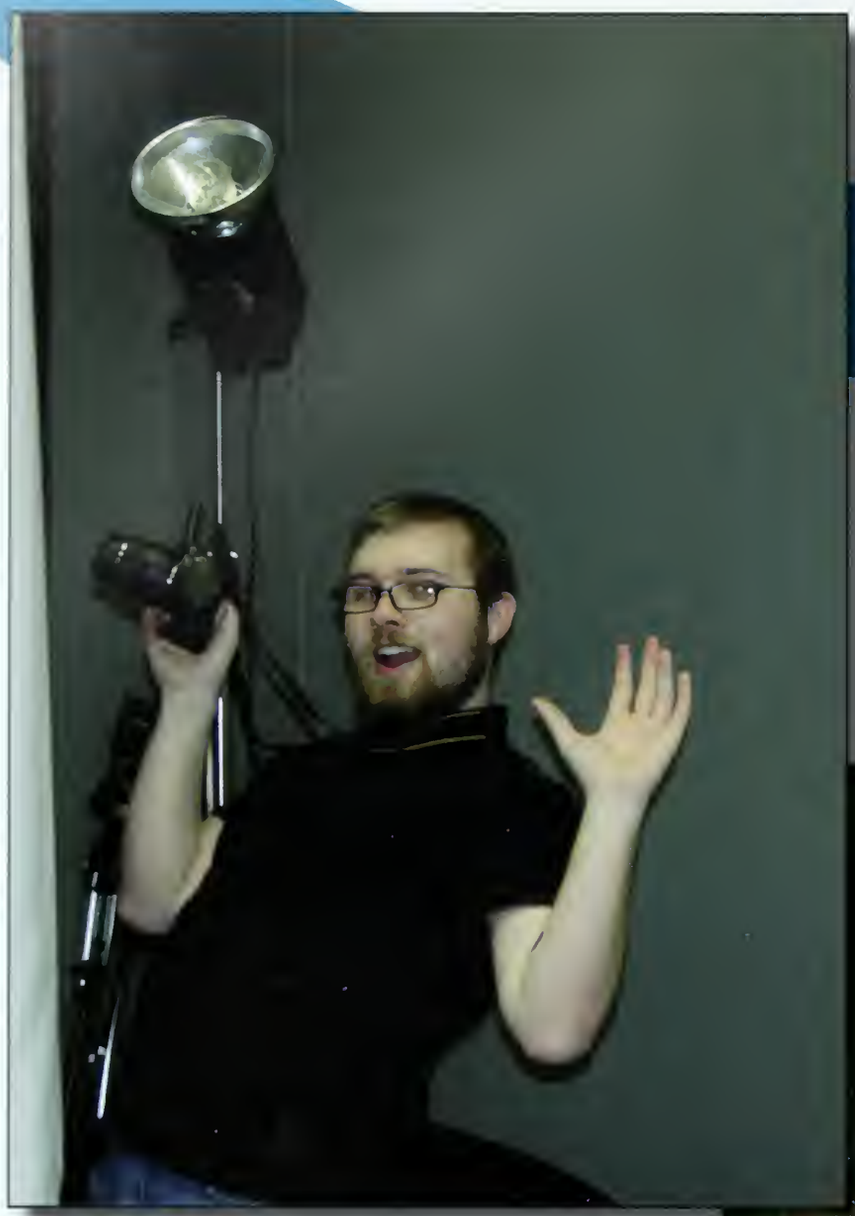

thank you!

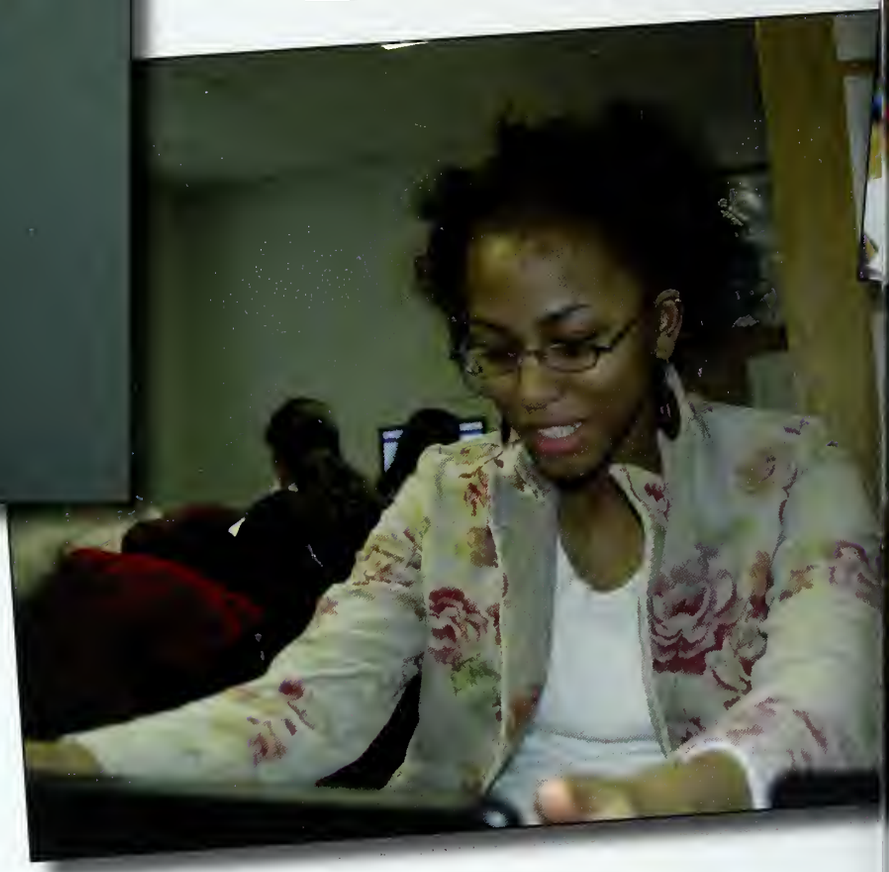

Well, this is it. Five years of college, one undergrad degree, one masters degree, and five very long, very work intensive yearbooks finished. To say the very least, it has been an experience I will never forget. Very few college editors can say they have been so for four years, and I'm lucky enough to say I am one of them. Some say I'm a glutton for punishment, but in some weird way, I find the stressful nights, annoying phone calls, and difficult people to be something that I thoroughly enjoy.

Hundreds upon hundreds of hours were spent on this yearbook. I hope that its readers appreciate the work we put into it and look past its minor imperfections. At the beginning of the school year, the control-freak part of me was worried about forming a staff that could take over once I had graduated. Luckily, I soon found out that there was little to worry about. The staff was great this year, and I honestly believe they will continue to take future Campbell yearbooks to an all new level.

With that said, the staff definitely deserves a huge round of applause. I could not have done it without my assistant editors, Darrena McCulloh and Christina Dell'Aquila. Both have become cherished friends and ladies that I know I can count on whatever the situation. I can honestly say the freshmen on the staff surprised me when they began to show me how dedicated they were to this book. Nolan Perry, Keyshla Crespo, Brianna Bland, and Redula Nieves were there every step of the way, and I appreciate your help through all of the not-so-fun assignments and also simply for the moral support when I needed it. Ashley Gibson also deserves a special thanks. She was extremely helpful with photography and I knew I could count on her to get photos taken, even at the last minute. To the rest of the staff- Kaitlin, Crystal, Kenneth, Matt, Dani, Kristen, and Kayla- thank you so much for putting up with me and working extremely hard!

To next year's editors, Nolan and Ashley, I wish you the best of the luck. It will be stressful, and many times you feel like throwing up your hands and quitting, but stick through it. It's worth it! I have full confidence in you, and believe that you will continue to improve the *Pine Burr* throughout the next few years. Oh, and enjoy New Orleans!

Last, but certainly not least, thanks to our advisor, Ms. Haven Hottel. We've done four books together now, and would not have made the strides we did without your expertise and support. Thanks for everything!

This is my last yearbook. I will miss it! However, I will admit, I'm pretty stoked about graduating. It's been a great five years. Thanks again to all the staff members for working hard, and thanks to the student body and administration as a whole for supporting us and for all of the encouraging words.

-Kate Anders, Editor-in-Chief

MEMORIAM

Wayne Wilson
Physical Plant
May 20, 2009

Dr. Walter Barge
Former Dean of the College of Arts and Sciences
June 7. 2009

Lucy Janice Lucas
Receptionist, Computing Services
June 22, 2009

Harvey Adams
Former Director of Veterans Affairs
July 2, 2009

Luther Lovick
Grounds Department
July 7, 2009

Dr. Hugh McKinney
Former member of the Advancement Staff
August 15, 2009

Dr. Gale Johnson
Former Director of Health Affairs
August 20, 2009

Stan Strzelecki
Administrative Computing Coordinator
October 11, 2009

Barbara Wilson
Accounting Office
November 6, 2009

index

A

Abblitt, Archer 230
Abdrabo, Gamal 298
Abe, Daniel 163
Abere, Edward 250
Abernathy, Jonathan 230
Abraham, Joshua 270
Abraham, Thomas 202
Acevedo, Glamarys 230
Ackah, Benie 230
Acker, Ashley 270
Adams, Amy 52, 53, 170, 250
Adams, Donald 163
Adams, Jimmy 51, 250
Adams, Joshua 270
Adams, Matthew 230
Adams, Michael 202
Addison, Meghan L 194
Adkins, Alta 250
Adkins, Lydia 270
Adorian, Ashley 270
Aghjayan, John 270
Agosto Carreiro, Chris 194
Aguilar, Dora 230
Aiken, Loren 298
Aiken, Matthew 270
Akers, Brittany 230
Akuchie, Desiree 230
Al Draihm, Abdulaziz 208
Al-Achi, Antoine 202
Alak, Amani 250
Albert, Josh 194
Albright, Rachel 208
Alcancia, Ian 204
Alce, Padowithz 186
Aleck, Olivia 270
Alexander, Andrea 230
Alexander, Jessica 298
Alexander, Shelly 230
Alexander, Timothy 50, 250
Alford, John 163
Alharoon, Youssef 298
Alicea, Bryan 236, 250
Alix, Whitney 230
Allen, Brady W. 190
Allen, Coleman 290
Allen, Fulton 270
Allen, Joshua 226, 230
Allen, Marshall 49, 154, 226, 230
Allen, Michelle L 190
Allen, Paul 230, 298
Allen, Thomas 270
Allgood, Aaron 298
Allison, Matthew 163
Allred, Justin 250
Almehizia, Rayd 208
Almond, Lindsey 270
Almutairi, Abdulalli 208
Alsaidi, Nazem 250
Alston, Tracie 163
Alston, Tristan 250
Altieri, Tina 230
Altman, Jonathan 162
Alvanos, Wendy 208
Amadon, Erin 250
Amato, Nicholas 250
Ambrose, David 250
Ambrose, Samuel 230
Ameen, David 230
Ameen, Ethan 270
Amena, Charity 45
Amenya, Charity 298
Amin, Atit 250
Ammons, Donald 162
Amons, Ryan 298
Anders, Kate 32, 33, 150, 226, 230, 325
Anders, Selena 298
Andersen, Geoffrey 230
Anderson, Ashley 37, 298
Anderson, Genese 212
Anderson, Jacob 270
Anderson, Jennifer 110, 230
Anderson, Leah 162
Anderson, Rebekah 298
Anderson, Tom 184
Anderson, Zachary 204
Andrade, Valerie-Justine 194
Andrews, Ashleigh 250
Andrews, Chantel F 194
Andrews, Hardy 34
Andrews, Jeffrey 250
Andrews, Kylie 298
Angulo, Sandra 97, 250
Angulo, Susana 250
Ankrum, Michael G. 190
Annas, Dawn 212, 220
Annas, Lauren 216, 220, 221, 222
Anson, Christopher 212
Anthony, Gerard M 190
Antworth, Allen 208, 221, 222
Apolinar, Richie 120, 230
Appel, Christopher W 190
Apple, Justin R. 190
Appleby, Jon 298
Araya, Elleni 230
Archambeault, Brian 250
Archer, David 162
Archer, Jessica 226, 230
Archilla, Aaron 298
Ardrey, Laura Ellen 186
Argentieri, Andrew 250
Armentrout, Ethan 270
Armeson, Emily 230
Armfield, Keith 298
Armitano, Cortney 230
Armstrong, Heather 216
Arneson, Rebecca 208
Arnn, Brittany 270
Arredondo, Natalie 298
Arrowsmith, Angilque 250
Artis, Devita 270
Ash, William 162
Ashley, Emery 49, 230
Ashton, William 230
Ashworth, Aaron 298
Ashworth, James 298
Askins, Laura 194
Atakturk, Burcu 194
Atherton, Jo Ann 216
Atkinson, Melissa A. 190
Atkinson, Patrick 298
Attema, Terence 113, 250
Austin, Shannon 298
Autry, David 270
Autry, John 230
Autry, Matthew C. 190
Autry, Melinda 163
Autry, Orin 163
Autry, Travis 138
Avent, Leslie 270
Averell, Alexander 298
Averette, Callie 41, 250
Avery, Trevor James 186
Avila, Leeanna 270
Avirett, Amy 212, 220
Awana, Theodore 230
Awosanya, Daniel 298
Ayala, Ariel 298
Aycock, James 270
Aycoth, Bradley 250
Ayers, Taryn 230
Ayscue, Brandon 250
Azille, Adrian 231

B

Babb, Carla 163
Babb, Matthew 298
Bachman, Nikolaus 298
Bacisin, Blair Nicole 190
Bacon, Jordan 53, 270
Badr, Nur 270
Baez, Christopher 270
Baglio, David 37, 41, 250
Bailey, Blake 231
Bailey, Heather 212, 220
Bailey, Jeyva 298
Bailey, Nicole 231
Bailey, Zachary 298
Bain, Hannah 298
Bain, Iris 250
Baird, Justin 298
Baird, Kelly E. 190
Bajorek, Lauren 56, 135, 231
Bajorek, Quinn 270
Bakelaar, Ryan 194
Baker, Fred 163
Baker, Kristen 298
Baker, Matthew 270
Baker, Megan 299, 316
Baker, Michael 299
Baker, Samantha 299
Baker, Tonisha 119, 299
Baker, Tony 184
Baker, Tyler 250
Balczo, Justin 270
Baldwin, Eric 299
Baldwin, James 39, 250
Baldwin, Laporscha 299
Balentin, Danela 231
Bales, John 270
Ball, David B. 190
Ball, Whitney 231
Ballance, Chris 39
Bangi, Chistopher 231
Banks, Ashley 250
Bansal, Ketki 231
Baquiran, Brian 251
Barasain, Mohammed 208
Barbor, Whitney 49
Barbour, Jane 231
Barbour, Jason 231
Barbour, Lindy 251
Barbour, Whitney 231
Barefoot, Blake 231
Barefoot, Jeremy 299
Barefoot, Johnathan 231
Barefoot, Jordan 299
Barefoot, Joseph 163
Barefoot, Lauren 270
Barham, William Joseph 186
Barker, Lauren 231
Barker, Megan 299
Barker, Rebekah 53, 270
Barker, Tyler 270
Barmashi, Michael 271
Barnaby, Sharita 299
Barnard, Blake Paul 194
Barnas, Tiffany A. 190
Barnes, Ashley 208, 220
Barnes, Billy 251
Barnes, Brian 251
Barnes, Connie 203
Barnes, Cotlandt 137
Barnes, Gregory 162
Barnes, Hannah 51, 251
Barnes, Joshua 150, 231
Barnes, Philip 251
Barnes, Pierson 271
Barnes, Rachel 299
Barnes, Terrell 271
Barnett, Jarrett 208
Barnett, Joseph 271
Barnett, Mark 271
Barnett, Tyler 299
Barnhill, Thomas 231
Barnhill, Tresa 251
Barrett, Daniel 299
Barringer, Christopher 231
Barringer, Laura Gray 194
Barrow, Mary Aiken 194
Barry, Rachel 299
Bartell, Matthew 299
Bartlett, Dr. John 57
Bartlett, Jacob 251
Bartlett, John 142
Bartley, Amy 251
Barton, Konstance 271
Bass, Amanda 204
Bass, Erin 231
Bass, Jennifer 204
Bass, Katelyn 271
Bass, Portia 251
Bastien, Rachel 251
Batista Mondini, Beto 231
Battaglia, Bronson 251
Batten, Charley 299
Batten, Shannon 231
Battise, Dawn 208, 223
Baubie, Stephanie 271
Bauduin, Brandon 231
Bauer, Joseph 299
Bauer, Ronald J. 186
Baumann, Laura 271
Baza, Eisar 299
Bazemore, Dr. Dennis 83
Bazemore, Keia 299
Beach, Emily 271
Beach, Joshua 212
Beam, Faithe 64
Beam, Heather Michelle 186
Beam, Jonathan 216
Beasley, Gary 231
Beaumont, Jeffrey 251
Beaver, Jessica 271
Beavers, Sam 212, 223
Becci, William 271
Beck, Ann 162
Beck, Dan 212, 221, 222, 251
Beck, Emily 299
Beckham, Jamie 299
Beckham, Jordan 251
Beddow, Blair K 194
Bedgood, Michael 251
Been, Shanique 271

Bejgrowicz, Sarah 97, 251
Belardo, Angelo 299
Bell, Barry 231
Bell, Brandy 271
Bell, Krysta 51, 53, 251
Bell, Michael 271
Bell, Tara 203
Bellamy, Katherine 299
Bendy, Caitlin 109, 271
Benedict, April 231
Benismon, Liza 101
Bennett, Monique 299
Bennett, Tara 271
Bennett-Meeks, Destiny 251
Benrashid, Mona 204
Bensimon, Liza 150, 231
Benson, Tony 271
Benton, Ashley 71, 271
Berger, Arthur 271
Bergey, Brian 208
Bergner III, John 299
Berisha, Valbona 208, 221, 222
Bernasconi, Camille 28, 48, 299
Berry, Joe 150
Berry, Kenneth O'Daniel 190
Berry, Robert 251
Besade, Thomas 251
Besade, Tom 251
Best, April 47, 231
Best, Jonathan 162
Betts, Taylor 271
Betts, Vera 231
Bevill, James 162
Bevill, Laura 251
Bhagat, Tejas 204
Bhakta, Shweta 45
Bickel, Melissa 251
Bidelspach, Kelin 231
Bidelspach, Tanner 299
Biehl, Sarah 271
Bierl, Andrew 231
Bigelow, Jessica 212, 220
Bill, Lauren 232
Billheimer, Rebekah 251
Billheimer, Sarah 232
Bindel, Patrick 300
Birdsong, Kristin 232
Birdsong, Kristy 35
Bishop, Brittany 300
Bishop, Candise 300
Bishop, Jessica 300
Bishop, Katelyn D 194
Bissette, Amanda 232
Bissette, Keith 300
Bittler, Michael 271
Bizzell, Marketa 300
Black, Gary 271
Black, Jordan 300
Black, Robin 271
Blackburn, Lauren 226, 232
Blackman, Emily 271
Blackmon, Marcia 216
Blackmon, Michelle 223
Blackmon, Robert Ryan 190
Blackwell, Corey 232
Blain, Carl 115, 271
Blake, Amanda 300
Blake, Jeannie Leigh 186
Blake, Laura 251
Blake, Marissa 251
Blake, Matthew 271
Blake, Nathaniel 162
Blake, Teresa M. 194
Blanchett, Wayne 161
Bland, Brianna 11, 32, 49, 300, 324
Bland, Casey 271
Bland, Melissa 216, 223
Blankenship, Braydan 272
Blankenship, Jennifer 300
Blankenship, Sidney 300
Bledsoe, Natalie 232
Blevins, Lloyd 163
Bloom, Ian Cummings 186
Bloom, Timothy 202
Blosser, Jonathan 251
Blouin, Hunter Christopher 186
Boateng, Michael 60, 251
Boezeman, Nola 163
Boggs, Matthew 232
Bohannon, Glenda 163
Bolchoz, Michael 300
Bolden, Cynthia 163
Bolding, William 232
Bolling, Matthew 46
Bondor, Steven 150, 232
Bone, Sara 204
Bonner, Tiffany 232
Bonomolo, Sabrina 51, 300
Booker, Rachel 216, 223
Boone, Tyrey 272
Borda, Jean 300
Bordeaux, Daytona 300
Borislava, Nikolova 100
Bouchard, Adam 251
Bouie, Jarin 300
Boulton, Cindy 48
Boulton, Cynthia 46, 232
Bowden, Taylor 300
Bowen, Brittany 300
Bowen, Hannah 178
Bowers, Melissa Ann 190
Bowers, Riley 272
Bowker, Diane 163
Bowles, Blake 251
Bowman, Andy 203
Bowman, Ashley 272
Bowman, Benjamin 272
Bowman, Hannah 44, 226, 232
Bowman, Jonathan 252
Bowser, Richard 184
Boyce, Blake 300
Boyd, Bobbi Jo 184
Boyd, Bryan 184
Boyd, James 203
Boyd, Shernetta 300
Boyer, Robert 216
Boyette, Carly 252
Boykin, Jeffrey 272
Boykin, Phillip 232
Boyles, Justin 42, 315
Boyles, Lawrence 232
Bradham, Emily 46, 272
Bradhurst, Carl 150
Bradley, Martha S. 194
Bradshaw, Carlton 162
Bradshaw, James 162
Bradshaw, Phillip 252
Bradshaw, Stephanie 252
Bradshaw, Tyler 232
Bradsher, Taylor 300
Brady, Brian W. 190
Brady, Charles 300
Brady, Payton 272
Brame, Morgan 252
Bramlett, Marissa R 194
Brammer, Tyler 272
Brandenburg, Kyle 300
Braren, Alana 212, 220
Braswell, Bryan 252
Braswell, Dr. George 160
Bratro, Rebecca 272
Bratton, Eric 272
Bratton, William 272
Bray, Jennifer 51, 272
Breazeale, Joshua 162
Breivogel, Christopher 202
Brendle, Andrew S. 186
Brewer, Billy 300
Brewer, Casey 232
Brewer, Emily 232
Brewer, Meghan Lynn 186
Brickley, Morgan R. 190
Bridges, Jonathan 35, 272
Bridges, Robert John 186
Bridges, William 272
Briggs, Joseph 162
Brigham, Michelle 300
Brink, Wade 232
Brinkley, Kimberly 272
Brintle, Maggie 216, 223
Brintle, Zachary Smith 190
Brisson, Henry 252
Britt, Corrie 34, 252
Britt, Douglas 300
Britt, Geami 229, 232
Britt, Dr. Jack 82
Britt, Jason 34, 252
Britt, Kayla 300
Britt, Kyle 45, 49, 300
Britt, Rebecca 300
Britt, Sharon 301
Brittain, Patricia 252
Britton, Joseph 252
Brixey, Melissa 232
Brock, Dr. Timothy 160
Broda, Katie A. 194
Brodd, Mark 272
Broderick, Amy 36, 37, 272
Brogden, Alexander 301
Brooks, Dallas 212, 220
Brooks, Jasmine 272
Brooks, Joseph 272
Brooks, Verga 162
Brookshire, Amy 232
Brotherton, Ben 36, 37, 51, 138, 252
Browell, Elizabeth 301
Brown Jr., Terry M 194
Brown, Allen 111, 232
Brown, Angela 301
Brown, Ashley 216, 221, 222, 223
Brown, Benjamin 252
Brown, Brentley 301
Brown, Brittany 216, 223
Brown, Hamilton 252
Brown, Holly 301
Brown, James 163
Brown, Jason 252
Brown, Jay 163
Brown, Joshua 163
Brown, Kelly Jean 194
Brown, Lauren 212, 232
Brown, Lindsey 204
Brown, Milton 272
Brown, Morgan 301
Brown, Nicol 208
Brown, Rashaun 272
Brown, Steven 163
Bruce, Katharine 272
Bruflat, Timothy 272
Brumbach, Jason 301
Bruner, Owen 301
Brunson, Nathan 252
Brunson, Robert 110, 272
Bryan, Dustin 212, 220
Bryan, Katelyn 272
Bryan, Michael 301
Bryant, Jeffrey 301
Bryant, Julia 301
Bryant, Justin 232
Bryant, Kyle 301
Bryant, Megan 204
Bryant, Sean 272
Bryant, Stephanie 208
Bucahanan, Aaron 212
Buchanan, Amy T 194
Buchannan, Melissa 212, 220, 221
Buck, Meredith 208, 220
Bueker, Steven 272
Bufkin, Victoria 252
Buhler, Jessica 272
Bui, Trang 252
Bullard, Justyn 301
Bullard, Zackery 204
Bullock, Jessica 35, 46, 252
Bullock, Tiffany 301
Bumgardner, Sarah 212
Bumpass, Brock 220
Bumpass, Jacqueline 212
Bunch, Nicole 301
Burch Jr., Barry 194
Burchette, Lauren 212, 220
Burdett, Nickolas 273
Burgess, Jonathon 273
Burgess, Paul 163
Burnett, Michael B. 190
Burnette, Andrew 273
Burnette, Brooke 38, 252
Burnette, Haley 212, 232
Burnham, Carolyn 273
Burnley, Eric 252
Burns, Dorothy 232
Burns, Parker 273
Burr, Brenna 232
Burrell, Marcus C. 186
Burriss, Gregory 161
Bursey, Benjamin 273
Burt, Branden 273
Burt, Brennan 273
Burton, Javien 301
Burton, Kaitlin 301
Busiere, Marie 301
Butler, David 150
Butler, Judy 162
Butler, Kelli 273
Butler, Kevin 252
Butler, Lydia 25, 39, 57, 226, 232, 239
Butler, Robie 150
Butler, Sheena 273
Buzzard, Lynn 184
Byfield, Crystal 45, 301
Byrd, Brinson 233
Byrd, Clayton V. 190
Byrd, Emily 301
Byrd, Erin 252
Byrd, Heather 233
Byrd, Lawrence 301
Byrd, Robert 161
Byrd, Zeb 273
Byrum, Walter 162

C

Cabacoff, Zachary 252
Cabaj, Michael 208
Cagle, Patsy 252
Cahoon, Andrea 252
Cahoon, Derrick 273
Cahoon, Tyler 301
Cain, Erich 208, 223
Calfee, Hannah 273
Callahan, Matthew 233
Cameron, Carson 301
Cameron, Keasha 301
Campbell, Anthony 273
Campbell, Catherine 233
Campbell, Johnisha 301
Campbell, Justin 301
Campbell, Kaneesha 301, 308
Campbell, Lauren 194
Campbell, Morgan 273
Campen, Douglas 233
Candelaria, Kristopher 273
Canipe, Christina 273
Cannon, Chad 212
Cannon, Courtney 252
Cannon, Pollard 162
Cannoy, Chelsey 301
Cantamessa, James 194
Canter, Rachel 301
Cantrell, Ashley 301
Capps, Brittany 252
Capretta, Danielle K 194
Caraker, David P. 190
Cardenas, Mitchell 301

Carleton, Opal ... 273
Carlisle, Phillip ... 252
Carmody, Ethan ... 253
Carmon, Christina ... 273
Carpenter, Ashley ... 301
Carpenter, Bradley ... 233
Carr, Alexis L. ... 190
Carr, Jamison ... 273
Carrasco, Alexandria ... 273
Carraway, Peter ... 273
Carreiro, Chris D Agosto ... 194
Carrion, Felicia ... 273
Carroll, Andrew ... 301
Carroll, Travis ... 301
Carson, Nicolas ... 253
Carswell, Josh ... 12
Carter, Anna ... 273
Carter, Brooks ... 273
Carter, Cameron ... 302
Carter, Channing ... 273
Carter, Christopher ... 233
Carter, David ... 40, 162
Carter, Eric ... 253
Carter, Jamie ... 208
Carter, Jeb ... 273
Carter, Jocelinn ... 302
Carter, Kelly ... 208, 220, 221, 222
Carter, Marshal ... 216, 221, 223
Carter, Nicole Lynn ... 194
Carter, Patrick ... 302
Carter, Rachel ... 194
Carter, Whitney ... 253
Carter, Zacharey ... 253
Carthens, Lakeisha ... 233
Cartledge, Scott ... 273
Cartledge, Dr. Tony ... 160
Cartwright, Lionel ... 162
Caruso, Jesse ... 253
Carver, Corey ... 273
Carver, TJ ... 41
Cary, Jean ... 184
Case, Jessica ... 273
Cashwell, Jared ... 273
Cashwell, Taylor ... 163
Casper, Krista ... 253
Cassady, David ... 302
Castillo, Ricardo ... 273
Castranio, Erin ... 273
Cates, Daniel ... 253
Caudill, Jessica ... 51, 253
Caudill, Joel ... 273
Caudle, Christopher ... 253
Caudle, Ian ... 44, 48, 273
Causby, Kymberly ... 302
Causby, Kyme ... 51
Causey, Joshua ... 302
Causey, Tony ... 233
Cava, Charis ... 253
Cava, Kathryn ... 253
Cava, Ronald ... 161
Cavalieri, Patrick ... 253
Cavenaugh, Rebekah ... 233
Caveness, Emily ... 208
Caviness, Joshua ... 216
Caviness, Kayla ... 302
Caviness, Lauren ... 208, 223
Celestin, Amir ... 68, 274
Cerda, Ashley ... 253
Chadwick, Frederick ... 253
Chadwick, Jessica ... 36, 274
Chaganti, Niharika ... 45
Chalmers, Jacqueline ... 253
Chamberlain, James ... 216, 221
Chambers, Dave ... 126, 127, 253
Chanas, Nicole ... 216
Chancellor, Ernest ... 233
Chandler, Brandon ... 115, 274
Chandonnet, David ... 233
Chang, Christina ... 45, 48, 302
Chapman, Lauren ... 52, 274
Charboneau, Aubri ... 208
Chase, Courtney ... 253
Chason, Amanda ... 212, 220
Chatham, Alexander ... 274
Chaudhry, Saima ... 274
Chavis, Charletta ... 233
Chavis, Dezia ... 212
Chavis, Kristen ... 32, 107, 274
Chazotte, Brad ... 202
Cheek, Andrew ... 253
Cheeseman, Michael ... 233
Chelgren, Joshua ... 253
Chen, Wei-Ting ... 274
Chen, Zhi ... 233
Cheney, Jon ... 274
Cherney, Christine ... 163
Chernous, Yuliya ... 216
Chesson, Jeffrey ... 233
Chester, Deanna ... 302
Chew, Amanda ... 253
Chiasson, Rachel ... 253
Chicca, Matthew ... 274
Childers, Bryan ... 302
Childers, Christopher ... 274
Childs, Andrew ... 233
Chin, Alex ... 43, 274
Chisolm, Janee ... 163
Cho, Christine ... 208, 220
Chokshi, Nidhi ... 212, 220, 221
Chong, Jamie ... 42, 163
Chopelas, Marian ... 47, 233
Chriscoe, Johnny ... 184
Chriscoe, Ryan ... 233
Chrismon, Amy ... 163
Chrisp, Erica ... 302
Church, Mindy ... 216, 223
Cibik, Sarah ... 253
Cieslinski, Zachery ... 302
Cihanowyz, Daniel ... 150, 233
Cindric, Kathryn ... 233
Cisneros, Belen Diaz ... 234
Cisneros, Dr. Robert ... 203, 221, 223
Cissel, Courtney ... 253
Citron, David ... 274
Claggett, W. Tyler ... 194
Clark, Amie ... 49, 179, 274
Clark, Ashley ... 212, 220
Clark, Chad ... 253
Clark, Chante' ... 302
Clark, Christopher ... 302
Clark, Hakim ... 274
Clark, Jennifer ... 221, 223
Clark, Mallory ... 274
Clark, Paterick ... 253
Clark, Thomas ... 204
Clarke, Natalie ... 302
Clarke, Whitney Rochell ... 186
Clarkson, Victoria ... 253
Cleaveland, Carrie ... 233
Clemence-Schreiner, Laurel C. ... 186
Clement, Hillary ... 302
Clement, Whitney ... 162
Clements, Robert ... 162
Clevenger, Emie ... 302
Clifton, Lindsay Nora ... 194
Clinard, Jareth ... 302
Clinard, Valerie ... 203
Cline, Brian ... 194
Cline, Mary ... 253
Cloxton, Katelyn ... 274
Coates, Daniel ... 274
Coates, Emily ... 274
Coates, Kelvin ... 162
Cobb, Lee Marshall ... 186
Coble, Ashley ... 44, 226, 233
Coble, Elizabeth ... 204
Cochran, Matthew J. ... 186
Cochran, Steven ... 302
Cochrane, Nathaniel ... 274
Cockburn, Andrew ... 233
Coda, Joanna ... 274
Cogdill, Dr. Michael ... 160
Coker, Amanda ... 233
Colavito, Ashley ... 274
Colbert, Mark ... 212
Cole, Clinton ... 53, 274
Cole, Heather ... 233
Coleman, Cameron ... 233
Coleman, Shameka ... 162
Coley, Jermey ... 302
Colletti, Thomas P. ... 202
Collins, Adthea ... 47, 51, 227, 233
Collins, Bryan ... 253
Collins, Justin ... 302
Collins, Meagan ... 233
Collins, Stephanie ... 253
Collins, Zachary ... 233
Colson, Melissa ... 253
Colvin, Amanda ... 253
Combs, Devin ... 302
Combs, Jeremy ... 274
Comer, Amanda ... 162
Comer, Hope ... 302
Comis, Peter ... 274
Conklin, Cameron ... 233
Conner, Matt ... 32
Connolly, Christian ... 274
Connolly, Christy ... 52
Connor, Matthew ... 126, 233
Conrad, Marshall ... 274
Conroy Jr., Patrick ... 208, 220
Constantine, Paul ... 274
Conti, Vincent ... 49, 233
Conyers, Toshica ... 208
Cook, Bethany ... 233
Cook, Christine ... 208, 220
Cook, Desiree ... 302
Cook, Erin ... 204
Cook, Judson ... 163
Cook, Stephanie ... 216
Cook, Tracey ... 208
Cooke, Joshua ... 274
Cooke, Katie ... 253
Coon, Wendy ... 233
Cooper, Chassady ... 253
Cooper, Crystal ... 208
Cooper, David ... 302
Cooper, Jazmine ... 302
Cooper, Kelvonto ... 253
Cooper, Kyeisha ... 302
Cooper, Matthew ... 302
Cooper, Nordaina ... 234
Coover, David ... 274
Coover, Raymond ... 234
Coppock, Charles ... 161
Copponi, Brett ... 274
Cordova-Arnold, Victor ... 274
Core, Kasie ... 302
Corn, Elizabeth ... 302
Cornell, James ... 302
Corney, Elizabeth ... 274
Cortes, Isaac ... 44, 234
Cosby, Chasity ... 274
Costner, Morgan ... 274
Cote, Jeffrey ... 254
Cotten, Kate W ... 194
Cotton, Rebecca J ... 195
Counts, Renee ... 234
Cournoyer, Katie ... 216
Covault, Jesse ... 254
Covault-Hoffman, Janice ... 234
Covey, Sarah M ... 195
Covington, Tastacia ... 254
Cox, Adam ... 163
Cox, Ashley ... 234
Cox, Brittany ... 234
Cox, David ... 34, 234
Cox, Joshua ... 275
Cox, Keith ... 234
Cox, Matthew ... 302
Craanen, Teri ... 302
Crabtree, Brittany ... 208, 223
Crabtree, Ricky ... 275
Craft, Christopher Scott ... 186
Craft, Sarah ... 254
Craft, William Tyler ... 195
Craig, Courtney ... 302
Cramer, Jordan ... 254
Crandall, Benjamin ... 204
Crandall, Michael ... 303
Cratch, Janie ... 303
Cratch, Megan ... 254
Craven, April ... 275
Craven, Maggie A ... 195
Craver, Daniel ... 44, 303
Crawford, Emma ... 303
Crawford, Hilda ... 303
Crawford, Katie ... 254
Crawford, Stephen ... 254
Creasman, Jonathan ... 275, 280
Creech, Amanda ... 254
Creech, Della ... 275
Creel, Danielle ... 204
Creel, Kimberly ... 204
Crespo, Keyshla ... 32, 49, 303, 324
Crockett, Chris ... 275
Crockett, Kalicia ... 275
Crone IV, John W. ... 190
Crook, Andrew Patrick ... 186
Crook, Michael J ... 195
Cross, Melba ... 234
Crosswhite, Andrew ... 303
Crotser, Angela ... 254
Crotts Jr., Timothy J ... 195
Crouse, Dustin Spencer ... 186
Crout, Amy ... 46, 254
Crowe, Wayne ... 275
Crowell, Katelyn ... 275
Crumley, Nikki ... 49, 234
Crumley-Tate, Jamie L. ... 195
Crumpler, Kortnee ... 275
Cruz, Jessica ... 163
Cubillos, Melody ... 303
Culbreath, Kegan ... 275
Culley, Larry ... 204
Cullum, Shayla ... 254
Culy, Alex ... 209
Cunningham, Jessica ... 212
Currie, Janna ... 216, 220
Currin III, S. Thomas ... 186
Currin, Margaret ... 184
Currin, Meredith ... 303
Currin, Toni ... 44, 234
Curry, Britany ... 275
Curry, Janel ... 212, 223
Cusack, Meghan ... 303

D

D'Auria, Nicholas ... 275
Dail, Barbara ... 161
Dail, Charles ... 163
Dail, Samuel ... 234
Dail, Tracy ... 275
Dailey, Ryan ... 150
Dalton, Luke Andrew ... 186
Dalton, Mikaela ... 275
Dameron, Matthew ... 195
Dandison, Patricia ... 275
Danford, Patrick ... 147, 234
Dang, Huyen ... 48, 254
Daniel, Andrew ... 275
Daniels, Amanda ... 234
Daniels, Billy ... 234
Daniels, Chawatta ... 163
Daniels, Derek ... 275
Darden, Andrew ... 303
Darden, Brent ... 220
Darden, William ... 212
Dascombe, Addison ... 39, 44, 45, 275
Dascombe, Landon ... 44, 45, 303
Daughtry, Jillian ... 254
Davenport, Brenna Adair ... 190
Davenport, Crystal ... 275

Daves, Erin 275
Davidson, Bethany 209, 220
Davidson, Jonathan 275
Davies, Marie 212, 220
Davies, Melissa 227, 234
Davis, Charli 212
Davis, Christopher 303
Davis, Cortney 303
Davis, Danielle 32, 303
Davis, Ian 47, 254
Davis, James 27, 254, 275
Davis, John 234
Davis, Kevin O. 190
Davis, Logan 234
Davis, Manuel 275
Davis, Matthew 275
Davis, Meggan 51, 234
Davis, Ryan 275
Davis, Spencer 209
Davis, Stacie L 195
Davis, Stedman 275
Davis, Steve 203
Davis, Talena 254
Davis, Todd 275
Davis, Weston Keith 195
Dawes, Meghan 213, 220
Dawson, Christopher 161
Day, Dr. Daniel 160
Day, Maggie 42, 53, 276
Day, Mary Catherine 52, 122, 276
Day, Tamara 303
Dean, Melanie 254
Dean, Richard 276
Debenedetto, Richard 213
Debrah, Eric 44, 254
Debrah, Frank 213
Decamp, Jillian 195
Decoteau, Medora 213, 223
Deel, Markus 303
Deinlein, Marcus 303
Dejesus, Angie 234
Del Do, Michael 44, 51, 276
Delbone, Ashlyn 276
Delgado, Tomas 204
Deline, Rachel 276
Dell'Aquila, Christina 32, 49, 234, 324
Dellinger, Erica 216, 223
Dellinger, Mary 234
Delong, Joshua 276
Deluca, John 234
Demaio, Christina 303
Denman, Alan 254
Denman, Kenneth 254
Denmark, Stephen T. 190
Denner, Katie 44, 276
Denning, Jessica 234
Denny, Austyn 276
Denton, John 303
Deutsch, Dr. Robert 150
Devaughn, Alex 303
Devillier, Phillip 303
Dew, Harold 161
Dewey, David 254
Dewitt, Michael 276
Dhanani, Trusha 276, 286
Dhaness, Leah 51, 303
Dhinoy, Jasjit 276
Diaz, Donna 234
Dickens, Dr. Larry 160
Dickens, Heather 234
Dickerson, Sabah 32, 276
Dickert, Erin 51, 216, 223
Didsbury, Matthew 254
Diliberto, Emanuel 202
Dillinger, Mary Beth 107
Dimeo, Casey J. 190
Dimondi, Grace 303
Dimondi, Vincent 209
Dioguardo, Krystalle 276
Ditommaso, Annamarie 126, 254
Dixon, Adam 209
Dixon, Candace Severt 216
Dixon, Christian 254
Dixon, Lauren 52, 276
Dixon, Thomas E. 190
Dobbins, Miriam 162
Dobner, Lindsay 234
Dodd, Dexter 39
Dodson, Preston 254
Dollarhite, Keri 276
Dominguez Chacon, Carlos 276
Donalson, Rebecca 50, 254
Dornseif, Bryan 276
Dorough, Devin 303
Dorsey, Dennis W. 195
Dorton, Ethan 303
Doshi, Shimoli 45
Dougherty, Jessica 234
Douglas, Christy 276
Douglas, Tyler 28, 29, 31, 254
Douglass, Nehmath 190
Dover, Carl 276
Dowd, Lea 254
Dowdell, Kenneth 276
Dowdy, Erika 303
Downey, Joseph 46, 276
Doyle, Deborah 49, 234
Drake, Brandy 254
Drescher, Zac 94
Drescher, Zachary 254
Drew, Richard 203
Drinkwine, Dr. Leslie 150
Drogos, Ryanne Elizabeth 186
Dudek, David 234
Dudley, Rachel 234
Duke, Allyson 213, 223
Duke, Edward 234
Duke, Walter 254
Dula, Greyson 47, 234
Dulaney, Wesley 204
Duncan, Connie 276
Dunets, Aaron 204
Dunlap, Kelsi 276
Dunlow, Suzanne 47, 235
Dunn, Branden 254
Dunn, Cameron 35, 303
Dunn, Hanna 49, 276
Dunn, Jennifer 276
Dunn, Kaitlin 304
Dunn, Robert 235
Dunn, Ryan 235
Dunn, Travis 276
Dunston, Jessica 304
Dupree, Ryan 150, 235
Durham, Dr. Mary Ellen 174
Dutton, Erin Campion 190
Duvall, Corey 304
Dwight, Jennifer 254
Dyer, Benjamin 48, 276
Dziedzic, Brittany 227, 235

E

Earl, Alisha 276
Easley, Lindsay 162
Eason, Amanda 304
Eason, Brittany 304
Easter, Derek 235
Eastwood, Emily 277
Eberwein, Samuel 277
Edelen, Michelle 162
Edelman, Jena M. 191
Edens, Kelly 38, 277
Edge, Dustin 204
Edgerton, Rebecca 277
Edmonds, Brian 162
Edmondson, Claudia 209, 220
Edmondson, Martha 47, 277, 293
Edmund, Sarah 277
Edwards, Amanda 254
Edwards, Brooke 277
Edwards, Christopher 277
Edwards, James 277
Edwards, Jeremy 305
Edwards, Kenneth 305
Edwards, Krystle V. 195
Edwards, Matthew 235
Eisler, Emma 305
Eisner, Benjamin R. 186
Ekblom, Olga 277
Eldredge, Kelsey 49, 277
Eldreth, A. Justin 195
Eldridge, Kaitlyn 305
Eldridge, Paul 235
Eldridge, Tiffany 204
Elekwa, Desiree 216, 221
Eley, Jasmine 305
Elkins, Brandon 255
Elkins, Kaitlyn 255
Elkins, Kathryn 277
Elks, Melissa 255
Eller, Melissa 277
Eller, Missy 289
Ellington, Taylor 277
Elliott, Cameron 235
Elliott, Curtis 277
Ellis, Argie 163
Ellis, Casey 304
Ellis, Christopher 277
Ellis, Katherine 255
Ellis, Victoria 44, 277
Ellison, Annie D 195
Ellison, Christina 35, 304
Ellison, Kristin 255
Ellmers, Timothy 204
Elsawi, Adhem 277
Elzey, Amanda 277
Emanuel, Jerry 255
Embry, Jacqueline 235
Embury, Eric 209
Emejuru-Okpe, Chioma 42, 45, 255
Emma, Douglas 46, 277
Enarson, Edward W. 191
Engel, Dr. Sam 174, 178
England, Kale 204
English, Dr. Adam 50, 52, 160, 171
English, Kelly 304
English, Shannon Bokeno 186
Ennis, Leslie 255
Ennis, Luke 304
Ennis, Nina 277
Enoch, Niaw 48
Enoch, Nicole 235
Ensley, Beleacia 304
Enzor, Dr. Harriet 174
Epley, Katie 46, 277
Ernst, Matt 277
Ervin, Rachel 305
Eskins, Kyndall 255
Eskridge, Megan 277
Essary, Dean Melissa 184
Estenson, Rachel 305
Estrada, Peter 305
Estridge, Zachary 255
Etheridge, Carmen 277
Etienne, Edisson 163
Eubank, Tracie 235
Eure, Matthew 50, 255
Eury, Craig 255
Evans, Blair 277
Evans, Garrett 255
Evans, Matthew 235
Evans, Otis 53, 235
Evans, Shanequa 305
Evans, Spence 255
Evans, Steven 209, 223
Evatt, Nicole 305
Evenson, Sarah 235
Everett, Crystal 222
Everett, Domonic 304
Everett, Hannah 304
Everett, Michael 304
Everette, Richard 27
Ezeh, Ikenna 25
Ezell, John 30
Ezuma, Brittani 34, 47, 25
Ezzell, Natalee 25

F

Fabling, Justin 23
Fabo, Karyn 213, 22
Fahey, Matthew 40, 25
Fahle, Ilene 105, 23
Fahle, Sean 25
Failor, Matthew 40, 27
Fain, Maghan 27
Faircloth, Bobby 27
Faircloth, Kayla 39, 25
Faircloth, Sharon 23
Faircloth, Shelley 227, 23
Faircloth, William 23
Faison, Brianca 30
Faison, Deondra 30
Faison, Glenisha 30
Faison, Tinasha 30
Fannin, Sherah J. 18
Farantatos, Brandi L. 19
Fargnoli, Taylor 30
Farmer, Samantha 37, 51, 25
Farrior, Lindsay 27
Fasanella, Dana 20
Faulkner, Keith 23
Faulkner, Samuel 30
Feild, David 25
Feliciano, Erik 27
Felling, Thomas James 19
Felts, Christopher 30
Felts, Sara 23
Felts, Sara Beth 37, 18
Ferguson, Amanda 20
Ferguson, Ariel 30
Ferguson, Caroline 213, 22
Ferguson, Jennifer 20
Ferguson, Jessica 23
Ferguson, Kira 20
Ferguson, Whitney 25
Fernandez, Melisa 25
Ferrell, Jackson 30
Ferzoco, Jeffrey 25
Fetsko, Andrew 25
Fetterman, Charlotte 20
Fields, Caleb 5
Fields, Holly 27
Fields, Jonathan 30
Fields, Mark 16
Fields, Nicole 23
Finch, Jessica 25
Finchum, Cody 27
Finney, Clarence 27
Fiore, Charles 163, 23
Fischer, Kristen 51, 27
Fish, Joseph 30
Fish, Joshua 91, 23
Fish, Sara 27
Fish, Susan 27
Fishbaugh, Kyle 16
Fisher, Jennifer 20
Fisher, Lauren 51, 27
Fisher, Nicole 22
Fitts, Jon 12, 1
Fitts, Mary 21
Fitts, Mary Grace 22
Flack, Tamala S 19
Flaherty, Kathleen 23
Flanary-Smith, Amy 18
Fleming, Parker 27
Fletcher, Jesse 25
Fletcher, Stephen 30
Flinchum, Coleman 30

Flores, Raul ... 305
Flowers, Rachel ... 40, 235
Floyd, Bryan ... 278
Floyd, Katilyn ... 31, 305
Floyd, Rodney ... 235
Floyd, Tracy ... 140, 278
Fogleman, Justin ... 278
Foley, Anthony ... 162
Foley, Channing ... 305
Folz, Heather ... 278
Fontanez, Tamara ... 278
Fontenelle, John ... 216
Fonvielle, Allison ... 209, 223
Fonvielle, Morgan ... 304
Forbes, Braden ... 48, 51, 278
Ford, Hunter ... 255
Ford, John ... 304
Ford, Kelton ... 304
Ford, Lauren ... 304
Ford, Marcus ... 44, 278
Forgacs, Sarah ... 304
Forte, Jasmine ... 305
Fose, Jacob ... 256
Foster, Brittany ... 278
Foster, Jacob ... 278
Foster, Jennifer ... 256
Foster, Joseph ... 236
Foster, Linley ... 278
Foster, Matthew ... 305
Fountain, Bobbi ... 51, 236
Fountain, Jessica ... 236
Foust, Yasmine ... 236
Foy, Jamie ... 213, 223
Frahm, Jaime ... 87, 236
France, Amber ... 27, 305
Francis, Andrew ... 256
Francis, Cortney ... 36, 256
Franey, Kevin ... 278
Franklin, Tara ... 112, 136, 227, 236
Franquet, Amanda ... 31, 51, 256
Franquet, Dr. Charles C. ... 86
Franson, Joshua ... 236
Free, Joshua ... 278
Freeborn, Ryan ... 209
Freeman, April ... 164
Freeman, Carolyn ... 256
Freeze, Woodrow ... 164
Frick, Tiffany ... 216
Frie, Allison L. ... 191
Frink, David ... 256
Frink, Drew ... 176
Frisk, Catherine ... 256
Frost, Joseph Zachary ... 195
Fry, Caitlyn ... 305
Fryar, Amber ... 49, 150, 227, 236
Frymyer, Robert ... 256
Fubara, Dr. Edward ... 150
Fujikawa, Emikoryo ... 236
Fulbright, Brittany ... 305
Fulcher, Christian ... 304
Fuller III, Frank ... 216
Fuller, Amanda F. ... 202
Fuller, Chaning ... 304
Fuller, Marsha ... 216
Fuller, Sasha ... 236
Fuller, Steve ... 203
Fuller, Trey ... 223
Fullwood, Destiny ... 256
Fulton, Diann ... 304
Fulton, Kathey ... 203
Funk, Kyle ... 278
Furgeson, Jessi ... 131
Furlow, Alexia ... 256
Futrell, Jessica ... 231, 236
Futrell, William ... 256

G

Gabriel, Joshua ... 304
Gadd, Nicole ... 236
Gaddis, Todd ... 236
Gaddy, David ... 164
Gaertner, Callie ... 216
Gaffney, Sean ... 278
Gaillard, Stacey ... 278
Gaines, Crystal ... 256
Gaito, Richard ... 278
Gale, Brooks ... 164
Gallagher, Michael ... 202
Gallaher, Tyler ... 51, 236
Galland, Hill ... 256
Gallant, Nicole ... 256
Gallegos, Santa ... 164
Gallimore, Emily A. ... 191
Galloway, Lindy ... 217, 221, 223
Gamble, Micah ... 305
Gana, Brian ... 236
Ganapuram, Sirisha ... 45
Gannon, Christian ... 44, 256
Gant, Keri ... 217
Garbett, Jared ... 236
Garbowsky, Joseph ... 256
Garcia, Cristina ... 236
Garcia, Daniel ... 305
Gardenhire, Kaitlyn ... 278
Gardenshire, Kaitlyn ... 42
Gardner, Emily ... 256
Gardner, Gabriel ... 305
Gardner, Matthew ... 150, 236
Gardner, Morgan ... 236
Gardner, Sarah ... 305
Gardo, Daniel ... 256
Garland, Derek ... 278
Garland, Kimberly ... 217
Garland, Michelle ... 223
Garrett, Dustin ... 236
Garrett, Mary ... 278
Garrett, Robert ... 202
Garrett, Taylor ... 305
Garza, Lauren ... 278
Gaskill, Kyle ... 278
Gates, Jessica ... 278
Gatrell, Lauren ... 278
Gault, Cynthia ... 256
Gay, Steven ... 40, 43, 164
Gaylord ... 60
Gee, Chaquia ... 278
Geiger, David ... 278
Gelzinis, Emily ... 213, 220
George, Sara ... 278
George, Tracie ... 256
Georges-Sachs, Angela M. ... 191
Gerdeman, Kara ... 48, 106
Gerfin, Steven ... 209
Germain, Ms. Cassandra ... 174
Gibney, Annabelle ... 278
Gibson, Ashley ... 32, 33, 51, 278, 324
Gibson, J. Whitfield ... 186
Gibson, Kendra B. ... 191
Gibson, R. Matthew ... 186
Gibson, Rachel ... 278
Gibson, Robert ... 53, 278
Gifford, Kevin ... 256
Giggard, Amanda ... 217, 220
Gignac, Matteya ... 305
Gilbert, Gregory ... 305
Gilbert, Gwendolyn ... 164
Gillespie, Andrew ... 256
Gillespie, Hunter ... 195
Gillespie, Molly ... 279
Gillis, Tyler R. ... 191
Gillo, Danielle ... 209, 223
Gilmore, Robert H ... 195
Gittens, CJ ... 121
Giuliano, Michael ... 279
Gladue, James ... 256
Glauser, Lauren ... 256
Glover, Cara ... 305
Glover, Jade ... 305
Glover, Nathan ... 279
Goatley-Soan, Sean ... 305
Godard, Christopher ... 306
Godfrey, Beth ... 53
Godfrey, Brandon ... 256
Godfrey, Elizabeth ... 279
Godwin, Andrew ... 256
Godwin, Emily ... 279
Godwin, Jennifer ... 306
Godwin, John ... 186
Godwin, Lauren ... 306
Goetz, Marita ... 306
Gokhale, Ameya ... 45
Gold, Rachel ... 306
Goldbach, Allyson ... 279
Goldbach, Elizabeth ... 256
Golden, Matthew J. ... 191
Goldsmith, Steven ... 279
Gomar Isart, Anais ... 306
Gongora, Benjamin ... 256
Gonzalez, Angela P. ... 186
Gonzalez, M. Denisse ... 191
Gonzalez, Nathalie ... 306
Gonzalez, William ... 306
Goodman, Amy M. ... 191
Goodson, Matthew ... 151, 237
Goolsby, Meagan ... 279
Gordon, Crystal ... 306
Gore, Ashton ... 306
Gore, C. Ashley ... 195
Gore, Celeste ... 306
Gorman, Nicholas ... 306
Gorse, Cameron ... 279
Gosnell, Andrew ... 257
Grady, Christopher ... 279
Graham, Allen ... 237
Graham, Brieann ... 306
Graham, Courtney ... 306
Graham, Jeremiah ... 257
Graham, Kenny ... 204
Graham, Dr. Oney ... 49, 174, 178
Graham, Phillip ... 237
Graham, Stacey ... 306
Gralton, Megan ... 279
Granados, Rita ... 306
Gray, Mitch ... 94
Gray, Mitchell ... 279
Gray, Ryan ... 257
Gray, Stacy ... 306
Gray, William ... 237
Grecinger, Brandon ... 306
Green, Alan ... 257
Green, Alexander ... 306
Green, Bradley ... 257
Green, Derrick ... 237
Green, Melissa ... 209, 223
Green, Nicole ... 36, 237
Green, Shamir ... 306
Green, Valerie ... 237
Greenberg, Ben S ... 195
Greene, Dr. Ben ... 174, 178
Greene, Dr. Dwaine ... 79
Greene, Emily ... 195
Greene, Kathryn ... 217
Greene, Katie ... 223
Greene, Meredith ... 48, 143, 227, 237
Greene, Thomas ... 42, 53, 257
Greenlee, Aiesha ... 306
Greenup, Jonah ... 257
Greenwood, Robert ... 202
Gregg, Morgan ... 306
Gregorio, Anthony ... 217
Gregorius, Jessica ... 237
Gregory, Daniel ... 237
Gregory, James ... 257
Gregory, Kelly ... 227, 237
Gregory, Kevin ... 164
Griffin III, James E. ... 187
Griffin, Giovanni ... 237
Griffin, Jenna ... 220
Griffin, Jennifer ... 213, 220
Griffin, Matthew ... 279
Griffin, Paul J. ... 191
Griffis, Ray ... 257
Griggs, Laura ... 257
Griggs, Leigh ... 237
Griggs, Wilbur ... 257
Grigoryev, Yuri ... 227, 237
Grigoryeva, Natalya ... 48, 257
Grimes, Jessica ... 257
Gripper, Ervin ... 306
Grissom, Jeremy ... 279
Grizzard, Brian ... 237
Groce, Brent ... 187
Groce, Jay ... 203
Grooms, Sara ... 279
Gross, Charles ... 257
Gross, James ... 237
Guerva, Hector ... 102
Guillaume, Vaita ... 94, 279
Guillory, Brian ... 237
Gulick, Grant ... 306
Gulledge, Stacey ... 306
Gulliford, Matthew ... 279
Gunawardena, Nishan ... 204
Gunter, Melissa ... 164
Gupta, Mali ... 202
Guthrie, Callie ... 257
Guthrie, Mary ... 279
Guyette, Megan ... 306
Guzman, Dr. Karen ... 44, 176
Guzman, Laura ... 306

H

Hackney, Brittany ... 237
Hackney, Deborah ... 237
Haggerty, Erin ... 279
Hahn, Kelsie ... 279
Hahn, Nicholas ... 279
Haight, Whitney ... 237
Haigler, Marshall ... 279
Hair, Ashley ... 237
Hairr, Megan ... 279
Hairston, Verlyria ... 306
Haislip, Amber ... 279
Hale, Andrew ... 164
Hale, BT ... 25, 43, 237
Hall, Alyse ... 306
Hall, Ashley ... 221, 222, 257
Hall, Caitlin ... 41, 257
Hall, Cassandra ... 257
Hall, Corey ... 257
Hall, Danielle ... 51, 306
Hall, Hannah E. ... 191
Hall, Julian ... 306
Hall, Julianne ... 202
Hall, Melissa ... 205
Hall, Rebecca ... 165
Hall, Shayna ... 237
Hall, Sierra ... 48, 279
Hall, Timothy ... 165, 237
Ham, In Hoo ... 306
Ham, Ryan ... 279
Hamby, Steven ... 46, 257
Hamer, Joseph T. ... 191
Hamilton, Jennice ... 40, 257
Hamilton, Julie ... 257
Hamilton, Whitney ... 49, 237
Hamme, Ryan ... 90
Hammer, Ethan ... 306
Hammersley, Caroline ... 257
Hammersley, Paul ... 257
Hammond, Erica ... 306
Hammond, Joanna ... 205
Hampton, Justin ... 187
Hamrick, Terri ... 202
Hancock, Ethan ... 306

Hampton, Justin 187
Hamrick, Terri 202
Hancock, Ethan 306
Hancock, Ted E. 203
Haney, James 307
Hanger, Robert 279
Hannon, Amanda K 195
Hardee, Jamie 213, 220
Hardee, Torrey 307
Hardin, John A. 195
Hardison, Ashton 237
Hardison, Brittney 279
Hardy, Benjamin 39, 257
Hardy, Eric Paul 237
Hardy, Phillip 279
Harkey, W. Scott 195
Harmon, Kaitlin 307
Harper, Kandice 205
Harper, Rebecca 205
Harper, Thomas L. 187
Harrell, Donna 280
Harrell, Eliza 165
Harrell, Kathleen A 195
Harrell, Kathryn B. 191
Harrell, Matthew 51, 307
Harrell, Thomas 307
Harrington, Cassie 257
Harrington, Matthew 237
Harris, Amanda 45, 280
Harris, Andrew 257
Harris, Anthony 257
Harris, Austin 237
Harris, Brandon 280
Harris, Brittnee 307
Harris, Christina 122, 259, 280
Harris, John 165
Harris, Kathryn 165
Harris, Maria 237
Harris, Shane 42
Harrison, Amber 280
Harrison, Joshua 280
Harrison, Richard 257
Harrison, William 227, 237
Hart, Deidra 307
Hart, Jared 257
Hart, Jeremy D. 187
Hartley, Junard 117, 257
Hartman, Timothy 307
Harvell, Jill 257
Harvey, Khaliah 280
Harward, Adam 51
Harward, Jonathan 51, 217
Harward, Melissa 257
Hasbrook, Amanda 280
Haskins, Bernice 237
Hassell, Lindsey 209
Hatch, Brittanie 205
Hatcher, Jessica 38
Hatcher, Dr. Wayne 174
Hauser, Byron 280
Hauter, Rashad A. 191
Havner, Christopher 307
Hawkes, Shannon 209, 223
Hawkins, Dr. Benjamin 150
Hawks, Amanda 203
Hawks, Erik 280
Hawksworth, Matthew 237
Hawley, Andrea 47, 237
Hayes, Albert Taylor 195
Hayes, Cole 195
Hayes, Mary 257
Hayes, Rebecca 205
Hayes, Scott 280
Hayes, Thomas 237
Hazlitt, Garrett 51, 280
Heard, Danielle 280
Hearn, Nicholas 307
Hearn, Wesley 280
Heath, Calvin 165
Heath, Elizabeth 217
Heath-Stanley, Carli 195
Heavener, Wesley 280
Heavner, Jamie 195
Heckman, Kerry 209, 220
Hedges, Mary 53, 257
Hedrick, Ben 258
Hedrick, William M. 191
Heemer, William 307
Hefner, Aimee 238
Hege, Heather 280
Hegetschweiler, Kohl 307
Heim, Adam 53, 280
Hellem, Rolf 280
Helman, Madison 31, 51, 307
Henderson, Marcus 258
Henderson, Ojerie 238
Henderson, William 258
Hendricks, Christina 258
Hennessey, Thomas L. 187
Henry, Andrea 217, 223
Henry, Darius 307
Henry, Jami 307
Henry, Tara 307
Henry, William 280
Henson, Kristin 307
Hermon, Martha 71
Hernandez, Abigail 307
Hernandez, Jose 238
Hernandez, Kaylan 307
Herndon, Abby 280
Herndon, Jamil 307
Herndon, Shawana 280
Herrick, Lauren 307
Herring, Charles 203
Herring, Howard 165
Herring, Randel 280
Herring, Tori 238
Herrmann, Nathan 238
Herrmann, Rachel 280
Hester, Aubrey 151
Hester, Sara 213, 220
Hester, Scott 238
Hetrick, Patrick 184
Hewett, Maegan 51, 307
Hewitt, Chris 40, 228, 238
Hewitt, Jennie Hartman 205
Hey, Brandon 213
Hiatt, Emily 209
Hickmond, Cassandra 165
Hicks, Alyssa 280
Hicks, Ashley 238
Hicks, Larissa 280
Hicks, Lashanda 307
Hicks, Stephen 307
Hielte, Victor 258
Higgins, Heather 35, 307
Higgins, Lauren 258
Hill, Andrew 258
Hill, Ashley 280
Hill, Ashley Tyler 46
Hill, Bianca 307
Hill, Clarette 238
Hill, Corey 53, 274, 280
Hill, Gerald 217
Hill, Jason 280
Hill, Jeremy 258
Hill, Jessica 238
Hill, John 161
Hill, Ronald 238
Hill, Sarah 108, 238
Hill, Shamaya 307
Hill, Whitney 280
Hilliard, Sarah 307
Hines, Ashley L. 191
Hines, Nazerene 307
Hingleton, James 308
Hinson, Lauren 209, 220, 223
Hinson, Philip Andrew 191
Hinton, Katie 281
Hinton, Michael P 195
Hinton, Ronald 258
Hipp, Kaitlyn 238
Ho, Patricia 205
Hoagland, Victoria 258
Hobbes, Ashley 308
Hobbs, Joseph 165
Hobbs, McKenzie 281
Hobgood, Anna 238
Hobgood, Heather R. 187
Hobgood, Hunter 217
Hobgood, Ronnie 165
Hockaday, Scott 48, 258
Hodges, Jennifer 258
Hodges, Joyce 165
Hodges, Justin 217
Hoegen, Crystal 47, 308
Hoffman, Gabriel 40, 53, 281
Hoffman, Jeffrey 281
Hoffman, Shannon 281
Hogan, Ashley 53, 258
Hogan, Dr. Derek 160
Hogue, Salina 258
Holden, Jamison 281
Holdridge, Samantha 308
Holladay, Daniel 195
Holland, April 49, 51, 238
Holland, Ashley 308
Holland, Danielle 308
Holland, Lindsey 258
Holland, Melissa 202
Holland, Stephen 258
Holland, Travis 238
Hollings, Richard 165
Holloman, Kelsey 308
Holloway, Deborah 165
Hollowell, Anne 187
Holmes, David 213
Holmes, Elizabeth 281
Holmes, Theresa 165
Holmes, Dr. Thomas 202, 223
Holoman, Michael Justin 195
Holskey, Joshua 258
Holt, Amanda 258
Holt, Julia 308
Holt, Shannon 203
Honeycutt, Brittany 281
Honeycutt, Sara 258
Honour, Cameron 281
Hood, Christopher T 187
Hood, Leslie 281
Hoots, Andrew 41, 52, 238
Hoots, Sandramarie 281
Hopf, Benjamin 238
Hopf, Maggie 28, 29, 122, 281
Hopkins, Jared 308
Hopler, Adam J. 191
Horan, Troy 281
Horne, Caitlyn 281
Horney, Elizabeth 281
Horrell, Jason R 195
Horton, Tania 238
Horvath, Stephanie 281
Horwath, Heather 308
Hoskins, Chenaye 308
Hostetter, Gregory 238
Hottel, Haven 325
Houston, D. Baxter 191
Houston, Michele 281
Howard, Bryan 281
Howard, Jonathan . 217, 221, 238, 258
Howard, Kali 308
Howard, Laura R 195
Howell, Andrew J. 191
Howell, Erin 258
Howell, Hamilton 308
Howerton, Zachariah H. 191
Howington, Taylor 258
Hoyle, Dr. Lydia 160
Hoyle, Ryan 308
Hoyt, Gregory 238
Hsiao, Yu-Mong 150
Hsieh, Chelsea K. 196
Hubbard, Brittani 281
Hudgins, Jessica 281
Hudson, Brandon 45, 49, 303, 308
Hudson, Dustin 258
Hudson, Nathan 38, 217, 221, 22
Hudson, Robert 30
Huff, Brigette 25
Huff, Caroline 46, 28
Huff, Dalton 28
Huff, Michael 30
Huffman, Thomas 30
Huggins, Spencer 46, 25
Hughes, Arter 28
Hughes, Brad 22
Hughes, John 217, 28
Hughes, Lily 28
Hughes, Logan 49, 28
Hull, Christopher 25
Hull, Emily 30
Hull, Jamie 209, 22
Hull, Stephany 16
Hull, Valerie 30
Hum, Ashley 28
Huma, Sadia 25
Huma, Zule 23
Hume, Alexander 25
Humphrey, Brian S. 18
Humphrey, Freda 16
Humphries, Amy 25
Humphries, Michael 38, 25
Hunt, Jazma 30
Hunt, Johnathan 25
Hunter, Jacqueline 25
Hunter, Patrick 30
Hunter, Robert 23
Hurd, Erin L. 19
Hurdle, Pamela 20
Hurley, Jodie 4
Hurst, Jonathan 151, 23
Hutchens, Leah 213, 22
Hutchings, Cynthia 25
Huynh, Khai-Doan 20
Huynh, Tuyet-Nhung 28

I

Iiames, Benjamin 30
Iles, Stephanie 20
Immelman, Alan 23
Inestroza, Evelyn 28
Ingram, Christina 28
Ingram, Clinton 30
Inkenbrandt, Kelly 30
Inman, Neal 53, 28
Inman, Paige 19
Inman, Patrick 25
Ippolito, Robert 23
Ishee, Jessie 28
Isley, Brooke 21
Israel, William 28
Issermoyer, Samuel 28
Ivanov, Meagan Marie 18
Ives, Caitlin 28
Ivey, Amber 28
Ivey, Melissa L. 19
Ivey, Thomas 25

J

Jackman, Susan 49, 25
Jackson, Brian 23
Jackson, Brittany 16
Jackson, Chelsey 28
Jackson, Christopher 30
Jackson, Courtney 28
Jackson, Donald 25
Jackson, Jarard 28
Jackson, Jeremy 25
Jackson, Joe 16

Jackson, Kiaya 282
Jackson, Lance 283
Jackson, Melinda 12, 238
Jackson, Tiffany 283
Jackson, William 308
Jacobs, Ethan 308
Jacobs, Janae' 308
Jacobs, Keante' 283
Jacomet, Joshua 34, 238
Jamerson, Brenda 202
James, Christina 283
James, Daniel 44, 238
James, Nieshia 309
Jarvis, Kevin 283
Jarvis, Leslie 259
Jarvis, Scott 309
Jasnica, Kaitlyn 309
Jean Louis, Peter 213
Jean-Marie, Marsha 238
Jeffcoat, Jonathan 165
Jefferds, Chadwick 282
Jemison, Aphreka D. 191
Jenkins, Demeturis 309
Jenkins, Jamie 282
Jenkins, Morgan 259
Jenkins, Robert 259
Jenkins, Ryan 238
Jenkins, Terry 259
Jennings, Frank 309
Jennings, Jeffrey 282
Jennings, Mary L. 191
Jeppi, Chelsea 309
Jerman, Candace 309
Jernigan, Brittany 309
Jeter, Markia K. 191
John, Desiree 238
Johnson II, Steven F. 196
Johnson, Amanda ... 187, 205, 228, 238
Johnson, Amber 52, 239, 259
Johnson, Brittany 217
Johnson, Cardel 259
Johnson, Carey 239
Johnson, Charles 259
Johnson, Charlotte 205
Johnson, Chiquita 309
Johnson, Christopher 239
Johnson, Daniel 309
Johnson, David 259
Johnson, Elizabeth 239
Johnson, Emily 309
Johnson, Gilbert 309
Johnson, Jamal 41
Johnson, Jeremy 239
Johnson, Jessica 282
Johnson, Justin 309
Johnson, Katherine 282
Johnson, Kenneth 259
Johnson, Kevin 165
Johnson, Khalil 102, 239
Johnson, Kimberly 259
Johnson, Lillian 239
Johnson, Mary Margaret 202
Johnson, Matthew 196, 239
Johnson, Mi-Chele 309
Johnson, Morgan 309
Johnson, Nathaniel 259
Johnson, Quintin 283
Johnson, Ralph 165
Johnson, Robert 239
Johnson, Ryan 291, 283
Johnson, Shane 259
Johnson, Stephen 239
Johnson, Todd 239
Johnson, Wallace 53
Johnson, Zachary 239
Johnston, Cindy 203
Johnston, Isaac A. 196
Johnston, Kyle 259
Johnston, Rickie 259
Jolley, Brandon 205
Jonas, Dr. Glenn 160, 170
Jones, Adoniss 259
Jones, Alicia 239
Jones, April 165
Jones, Ashley 38, 259
Jones, Bennie 165
Jones, Brandy 259
Jones, Caleb 44, 49, 283
Jones, Casey 283
Jones, Cassidy 283
Jones, Chala 309
Jones, Christina 259
Jones, Dr. Barry 160
Jones, Dr. Bill 137
Jones, Denzel 309
Jones, Emily 259
Jones, Joanna 165
Jones, John 259
Jones, Jonathan 259, 282
Jones, Joy 196
Jones, Katie 187
Jones, Keion 309
Jones, Kellany 309
Jones, Kelly 209
Jones, Ken 150
Jones, Kristina 213, 220, 223, 239
Jones, Laquaya 259
Jones, Mallory 309
Jones, Marshall 196
Jones, Ross 211, 220, 223
Jones, Sananda 259
Jones, Shannon 165
Jones, Sharon 209
Jones, Stacey 165
Jones, Stephen 309
Jones, Dr. Tiago 57, 134
Jones, Telicia 309
Jones, Zachary 34, 239
Jordan, Andrew 282
Jordan, Ashley 309
Jordan, Caitlin 282
Jordan, Ronda 259
Jordan, Suzanne 47, 52, 282
Jordash, Jerob 45, 239
Jorgenson, Dr. Cameron 160
Joseph, Misti 282
Joshi, Nihar 45
Joyner, Brian 283
Joyner, Megan 165
Juarez, Pablo 161
Judd, Bobby 239
Judd, Brittany 36, 37, 235, 239
Juers, Eric 259

K

Kabot, Kari 260
Kah, Christopher 239
Kahut, Jacob 309
Kalsic, Alexander 283
Kamba, Deborah 239
Kang, Hankyel 283
Kanoy, Austin 283
Karlsson, Keith 196
Katayi, Gerald 165
Katende, Christel 283
Kay, Chrystal S. 187
Kea, Andre 282
Kearney, James 51, 309
Kearns, Lauren 260
Keaton, Jacob 48, 239
Kedracka, Magda 45, 309
Keebler, William 309
Keen, Christopher 165
Keen, Matthew 239
Keene, Travis 282
Keeney, Joshua 309
Keever, Jason 239
Kegarise, Andrew 46
Kegarise, James 282
Kegley, Jamie 217
Kelkenberg, Genna 217, 223
Keller, Adrienne 165
Kelly, Bradley 309
Kelly, Catherine 282
Kelly, Christina 309
Kelly, Jena 202
Kelly, Karen 165
Kelly, Lara 260
Kelly, Lauren Colleen 187
Kelly, Lindsay 260
Kelly, Robert 260
Kendrick, Ellen 309
Kendrick, Dr. Ron 174
Kenline, Jaclyn 239
Kennedy, Erika 44, 157, 228, 239
Kennedy, Heather 209
Kenworthy, Emily 309
Kersey, Adam 309
Ket, Donovan 48, 309
Key, Michelle 282
Keyes, Brandi 283
Keys, Michelle 300
Khoshhal, Sahal 45, 209
Khurshid, Amreen 309
Kidd, Ashley 44, 239
Kiger, Austin 28
Kiger, Charles 283
Kilgore III, Samuel 196
Kim, Jae Young 213
Kim, Jonathan 283
Kim, Tae Min 48, 260
Kinder, Sarah 283
King III, William 213
King, Bryan 310
King, David 283
King, Genoble 165
King, Jason 239
King, Katherine 38, 47, 260
King, Kerri 240
King, Nancy 240
King, Pamela 240
King, Ryan 310
King, William 221
Kinlaw, Andrew 49, 310
Kinlaw, Christopher 151, 240
Kinlaw, Courtney 282
Kinlaw, James 240
Kinlaw, Zachary 282
Kinney, Joshua 310
Kinney, Travis 282
Kinsey, Rebecca 282
Kirby, Leborah 282
Kirby, Michael 283
Kircher, Justin 310
Kirtz, Darious 310
Kisner, Jennifer 260
Kivett, Courtney 283
Kledaras, Dr. Connie 174
Klish, Anthony 196
Klusman, Charles 165
Knecht, Dory 53, 260
Knight, Melissa 151, 240
Knowles, Bobby 142, 260
Knowles, Stephanie 260
Knox, Candice 260
Knox, Ryan 51, 310
Koch, Dominique M. 191
Koenig, Trevor 240
Koerner, Lani 217, 223
Koh, Michelle 283
Konieczki, Andrea 205
Kook, Patrick 310
Koonce, Corey 217
Koonce, Karen 165
Koppa, Connor 39, 49, 283
Kornegay, Marjorie 165
Kossangue, William 260
Kotamraju, Swathi 45
Kottam, Swetha 45
Kowal, Cassandre 260
Kowbel, Joshua 310
Krainiak, Richard 310
Kralik, Ondrej 310
Kramer, Kristen 310
Krell, John 283
Kreps, Katherine 205
Kresch, Jennifer 42, 282
Kresh, Jennifer 46
Kretzschmar, Heather 260
Kroger, Kodey 310
Kroll, Brennan 310
Kudlacz, Magdalena H. 187
Kuhn, E. Warren 191
Kuklenski, Lauren 310
Kulhanek, Alyssa-Lee 310
Kuppens, Jeroen 98
Kurinec, Christopher 310
Kurzum, Eliana 240, 252
Kuykendall, Matthew 282
Kuznia, Wendy 282

L

La Tour, Essan 282
Lackey, Brittany 42, 282
Lacour, Katharine 128, 240
Lafevers, Ryan 260
Lail, Tiffany 282
Lake, De Markus 310
Lakkaraju, Sailaja 45
Lalley, Robert 213
Lam, Andres 240
Lamberth, Polly 166
Lamboy, Tony 240
Lamzouri, Mohammed 282
Lancaster, Christopher 166
Lancaster, Victoria 260
Land, Kierra 310
Landi, Dillon 240
Lane, Amber 240
Lane, Janna 282
Lane, Jon 196
Lang, Dustin 196
Langdon, Christopher 240, 282
Langdon, Graham 260
Langdon, Jessica 47, 240
Langston, Miranda 260
Lanier, Adam 46, 282
Lanier, Casey 310
Lanier, Lynn 283
Larsen, Dr. Michael 44
Lash, Adam 260
Lasher, Courtney 310
Lassiter, Christopher 310
Latham, Rachel 283
Lavigne, Colin 310
Lawarence, Jonathon 220
Lawrence, Diego 310
Lawrence, Jonathan 217
Laws, Phillip 240
Laws, Zak 196
Lawson, Chad 310
Lawson, Christopher 310
Lawson, Donald 240
Lawson, Jeffrey 283
Lawson, William 49, 283
Lazenby, Jonathan 240
Le, Lan 217, 220, 221, 222, 260
Le, Thuy 284
Lea, Alexandra 310
Leach, Desmond 310
Leach, Lindsey 310
Leahy, Joseph F. 191
Leak, John 284
Leary, Cristin 209, 220
Leary, Sean 284
Leathers, Robin 93, 240
Leatigaga, Hope 284
Leber, Danielle 240
Lechel, Ellen 284

Leclair, Michael Ryan 191
Ledford, Daniel 240
Ledford, Travis 213
Lee, Ann 240
Lee, Bao 260
Lee, Chung-Lin 48, 260
Lee, Cyndel 260
Lee, Dianna 213, 220
Lee, Elizabeth 48, 260
Lee, Jason 260
Lee, Jenna 310
Lee, Jennifer 166
Lee, Jessica 260
Lee, Jonathan 166
Lee, Kabao 48, 240
Lee, Kevin 184
Lee, Maegan 205
Lee, Samuel 166
Lee, Tina 209, 220, 221, 222
Lee, Vaj 310
Lee, Youme 187
Leeson, Tyler 310
Lefebvre, Phillip 310
Leggett, Whitney 284
Lehman, Kimberly 191
LeMere, Alex 217, 220
Lemister, Nicholas 240
Lemke, Dylan 260
Lendino, Tim 192
Lentz, Jayme 213
Lentz, Laura 260
Lepley, Katelyn 284
Leslie, Jillian 192
Lessard, Christopher 310
Letvak, David 260
Levan, Eric 205
Levan, Matthew 213
Levorse, Kathryn 261
Levy, Ruth 192
Lewallen, Chadd 284
Lewallen, Cody 284
Lewellen, Meredith 310
Lewend, Melissa 284
Lewis, Andrew 261
Lewis, Angela 240
Lewis, Brittany 261
Lewis, Catherine D. 203
Lewis, Charles 184
Lewis, Kimberly 203
Lewis, Lakeisha 240
Licuanan, Albern 261
Lieu, Van 261
Liggett, Sarah 240
Ligi, Ruby 240
Ligotino, Danielle 51, 311
Liles, Dana 261
Liljeblad, Ashley 284
Lilley, Sara 228, 240
Lilly, Stephen 45, 284
Lindblad, Anna 284
Lindley, Chad 284
Lindley, Megan 241
Lindquist, Desirae 38, 46, 284
Lindsay, Latya 311
Ling, Sarah 311
Lingafelt, Lynn 167
Link, Charis C. 192
Linthicum, Brittany 311
Lisenbee, Sara 53, 284
Lisk, Jaime 311
Lisk, Samantha 30, 31, 51, 132
Litchfield, Elizabeth G. 196
Little, Terri 284
Littlejohn, Amanda 261
Liu, Qinfeng 202
Livecchi, Brian P. 192
Livingston, Jena B. 187
Lloyd, Rhykia 284
Locascio, Douglas 241
Lockamy, Courtney 311
Lockamy, Gregory 311
Lockamy, Megan 205
Locke, Baillie 45, 261
Lockhart, Ashley 261
Loffert, Jennifer 241
Loftis, Robert 184
Loisel, Dereck 284
Loman, Jennifer 311
Lomick, Johnathan 284
Lomick, Johnathon 38
Long, Brittney 284
Long, Frank 202
Long, Justin 209
Long, Megan 284
Long, Warren 217
Long, William 284
Longmire, Brent 40, 261
Lopez, Andre 261
Lopez, Dr. Kathryn 160
Lord, Richard 184
Lott, Kimberly 196
Lott, Nicholas 284
Louden, Bevonnie 217, 221
Louis, Peter Jean 213
Love, Brian M. 187
Love, Karlie 92
Lowe, Ellis 90, 261
Lowe, Telisha 284
Lower, Amanda 52, 261
Lowery, Bronson 213
Lowery, Erica 311
Lowry, Lindsey 213
Lowry, Richard 241
Lubbers, Joie 217, 221, 222
Lucas, Donald 284
Lucas, Martin 53, 264, 284
Ludington, Sarah 184
Luebchow, Kimberly 261
Lukasik, Lisa 184
Lundy, Whitney 196
Lyall, Benjamin 39, 51, 284
Lyles, Jessica E. 187
Lynch, Ashleigh 241
Lynch, Elizabeth 261
Lynch, Rashena 47, 241
Lynn, Tiffany 151, 241
Lyon, Brandi 311
Lyon, Cody 284
Lyon, Sable 241
Lyons, Lisa 167

M

Mabry, Dominique 36, 261
Macbean, Andrew 285
Macias, Anthony 311
Mackey, Scott 261
Maddox, Ronald 203
Maddux, John B. 187
Madrid, Justin 241
Maedjaja, Sophie 209, 223
Magee, John 311
Mahaffee, Meredith 217
Maheu, Ashley 37, 261
Mahle, Kyle 241
Mahon, Rebecca 261
Maidon, Dr. Carol 174, 176
Majok, Nam 311
Makani, Vishruti 45
Malcolm, Elizabeth 209
Mallampati, Pavani 45
Mallory, Joseph 285
Malpass, Bethany 285
Mancini, Nydia 217, 221, 222
Maness, Jody 285
Maness, Mackenzie 285
Maness, Stacey 217, 223
Mangum, Leigh 285
Mangum, Michelle 241, 285
Mangum, Nicholas 285
Mannebach, Andrew 205
Manning, Angela 261
Mansuri, Jasmine 45
Mantuo, Vincent 311
Manuel, Portia 311
Manus, Roger 184
Marchand, Joseph 241
Marcilliat, Kevin M. 196
Mardis, Sean 261
Marfatia, Ruchit 213
Marks, Jordan 261
Marksberry, Matthew 311
Marlowe, Courtney 241
Marquez, Margaret M. 192
Marsh, Phillip 261
Marshall, Chanel 241
Marshall, Joseph 285
Marsland, Austin 285
Martin, Abigail 285
Martin, Blair 209, 220
Martin, Christine 241
Martin, Christopher 241
Martin, Hannah 285
Martin, Jeffrey M. 192
Martin, Jillian 52, 311
Martin, Jonathan 285
Martin, Justin 311
Martin, Karla 205
Martin, Laura 285
Martin, Natalie 36, 37, 241
Martin, Peggy 241
Martin, Ryan 241
Martin, Seth 205
Martin, Valerie 52, 175, 241
Martinat, Tres 196
Mashburn, Hanna 285
Mason, Josh 311
Mason, Myah 285
Massengill, Brandon W. 196
Massengill, Robbie 241
Massingill, Eric 241
Masten, Matthew 241
Masterson, Zake 241
Matherly, Caitlin 311
Mathews, Robert 261
Mathews, Scott 311
Mathis, Bret 213
Mathis, Brittany 311
Matoian, Catherine L. 196
Mattes, Ryan 311
Matthews, David 261
Matthews, Leighanna 285
Matthews, Rosie 196
Matthews, Trent 285
Matthis, Amberly 47, 261
Mattson, Mary 97, 241
May, Byron 203
May, Kevin T. 187
Mayakis, Brian 217
Mayakis, Mark L. 192
Mayes, Andrew 37
Mayes, Keishawn 261
Mayes, Michael 285
Maynard, Danielle 213
Maynor, Heather 213, 220
Mays, Larry 167
Mays, Morgan 311
Mays-Soles, La'Ronda 241
Mazzatta, Christopher 151, 241
Mazzatta, RJ 151, 241
Mburu, Christine 261
McAlister, Lydia 213, 220
McAvoy, Kristen 311
McBride, James 311
McBroom, Penny 285
McBryde, Marie 213
McCalla, Anna 213, 220
McCallister, Ashley 51, 311
McCann, Jamie 241
McCarthy, Sara 241
McClain, Mary 209
McClary, Diane 42, 16
McClellan, Marcus 52, 28
McCollister, Lauren 28
McConnell, Asia 217, 22
McCormick, Chantel 28
McCormick, Rachel 28
McCoy, Alexis 31
McCoy, Kathryn 26
McCoy, Sarah 16
McCoy, William 26
McCree, Shelia 31
McCullen, Dustin 24
McCullen, Shelley 26
McCulloh, Darrena ..32, 241, 248, 32
McCumber, Jeffery 24
McCurry, Kimberly 19
McDanel, Holly 209, 22
McDaniel, Carrie 52, 26
McDaniel, Jolin 26
McDaniel, Kelsey 26
McDonald, Ashley 21
McDonald, Dennis 28
McDonald, Matthew 28
McDougal, Quentin 24
McDowell, Andrea 26
McDowell, Garland 44, 24
McDowell, Lauren 31
McDuffy, Shauntel 28
McDuffy, Sherrell 28
McFalls, Hannah 24
McGee, Britney 28
McGee, Kelly 28
McGhee, Kelly 26
McGowan, Courtney 28, 29, 53, 31
McGrath, Becca 36, 37, 42, 242, 24
McGregor, Matthew 18
McHugh, Brennen 26
McIntyre, Bonnie 24
McIsaac, William 28
McKee, Sarah 20
McKemie, Christian 31
Mckenzie, Kayla 4
McKenzie, Kayla 24
McKibbin, Amanda 24
McKinley, Maggie 24
McKinney, Dennis 28
McKinney, L. Jasmine 19
McKinnish, Christina 228, 24
McKinnon, Neil 31
McKnight, Hillery 20
McKoy, Justin 31
McKoy, Laquan 31
McLamb, Andrea 28
McLamb, Derek 24
McLamb, Kristopher 21
McLamb, Lauren 20
McLamb, Morgan 31
McLaughlin, Brittany 21
McLaughlin, Gavin 16
McLaughlin, Jim 18
McLean, Erin 40, 28
McLean, Natasia 24
McLean, Shelly 24
McLeod, Anna 19
McLeod, Brenner 28
McLeod, Dana 21
McLeod, Matthew 26
McLeod, William 24
McManus IV, Hugh F. 19
McMichael, Chad 31
McMillan, Courtney 31
McMillan, Randi 24
McMillan, Samuel 28
McMillion, Jeffrey 28
McMullan Jr. , Michael Lyons 18
McMullan Jr., Michael Lyons 18
McNally, Devon 49, 26
McNally, Kimberly 28
McNeil, Kimberly 31
McNeill, Amber 36, 51, 64, 28
McNeill, Anthony 24
McNeill, Kenisha 47, 24

McNeill, Kimberly 36
McNeill, Laurin 286
McNeill, Maggie 242
McNeill, Savannah 217, 223
McNeill, Spenser 242
McNeill, Tavius 312
McNulty, Ashley 242
McPherson, Brandon L. 192
McPherson, Ian 45, 286
McQuade, Stanley 184
McRae, Jonathon 286
McRoberts, Joseph A. 192
McStoots, Beth 205
McStoots, Leigh 210
McStoots, Leigh Ann 220
McVety, Jacob 312
McVicker, Robert 262
McWhorter, Nicholas 286
Meacham, Cody 286
Mead, Nathan 286
Meade, Ann E. 196
Meadows, Stephanie 262
Meaney, Joshua 242
Meany, Matthew E. 187
Meares, Alycia 286
Mears, Sara 28, 228, 242
Medina-Diaz, William 242
Medju, Dieu-Merci 312
Medlin, Keri 203
Medlin, Samantha 312
Meekins, Brandon 286
Meiggs, Ethan 262
Mejia, Ryan 213, 221, 222
Mellish, Vanessa 286
Melton, Christina 286
Melton, Katelyn 312
Melton, Tara 262
Mendez, Eliu 49, 262
Menegatti, Danielle 262
Mensah, Mohan 262
Mercado, Paul 312
Mercer, Ashleigh 286
Meredith, Michael 262
Meredith, Mike 35
Mericke, John 120
Merickel, John 312
Mericle, Matthew 262
Merriman, Bradley 312
Merry, Tyler 242
Merthie, Lorne 286
Messina, Deeana 286
Messina, Kristin 242
Meyer, Kirsty 286
Meyer, Leslie 196
Meyer, Nicole 286
Michael, Emily 286
Michael, Katherine 312
Michael, Keeli 242
Michalek, Caleb 53, 312
Michel, Kevin 312
Midyette, Kyle 151, 242
Mielke-Wensil, Ashley 210
Migliaccio, Elizabeth 217
Miles, Brooke 286
Mileskie, Jacquelyn 242
Miller, Amanda 262
Miller, Brian 166
Miller, Brooke 262
Miller, Charlie 262
Miller, Christopher 166
Miller, Elaine 166
Miller, Gregory 286
Miller, Heather 286
Miller, Jenifer 242
Miller, Kimberly 166
Miller, Laquana 286
Miller, Lauren A. 192
Miller, Mark S. 192
Miller, Melinda 47, 286
Miller, Nicole 262
Miller, Steven 217, 220
Miller, Sunlie 286
Miller, Victoria 312
Milliken, Ashton 262
Milliner, James 286
Mills, Adriuna 37, 312
Mills, Phillip 213
Milner, Jonathan 47, 262
Mims, Alisha 312
Mims, Mary Beth 214, 221, 223
Mingin, Tiffany 214
Minnicozzi, Jason 187
Minor, Thomas 286
Minter, Jordan 242
Miriello, Hannah 205
Miron, Jarrod 286
Misenheimer, John 48, 262
Mitchell III, Robert Lee 31
Mitchell, Corey 167
Mitchell, George 287
Mitchell, Kaitlyn 242
Mitchell, Matthew 287
Mitchell, Robert 287
Mitchell, Tara 218, 223
Mitchell, Tonya 287
Mitra, Trisha 312
Mize, Elizabeth 242
Mobarek, Adam 287
Mobley, Spencer 45, 262
Mobley, Teneka 242
Mock, Alyssa 287
Modlin, Elsie 287
Moe, Jonathan 210
Mohajerani, Mona 192
Mohe, Megan 221
Mohe, Meghan 218
Mollock, Darian 312
Monley, Nicolette 262
Monroe, Emma 287
Monroe, Steth 312
Montgomery, Brittani 287
Montgomery, Jerry 287
Moody, Caroline 312
Moody, Tony 312
Mooney, Lauren 313
Moore, Alan 287
Moore, Amanda 262
Moore, Ashley 313
Moore, Brian 205
Moore, Clayton 214
Moore, David 262
Moore, Kailey 287
Moore, Kayla 313
Moore, Kevin 167
Moore, Khianiqua 287
Moore, Mark 203
Moore, Ted 287
Moore, William 287
Moore-Russell, Doris 167
Moot, Matt 95
Moot, Matthew 262
Morahan III, Joseph Paul 196
Morant, Karen 167
Moreira, Hector 313
Morey, Kevin 46, 242
Morgan, Brian 313
Morgan, Greg 187
Morgan, Kaylie 287
Morgan, Lindsey 44, 242
Morgan, Shane 35, 44, 242
Morgan, William 187
Morrell, Jessica 287
Morris, Laura Bethany 192
Morrison, Amy 53, 287
Morrison, Kaley 287
Morrison, Kara 287
Morrissey, Michael 287
Morrow, Christopher 287
Morrow, Jared 287
Morrow, Sean 242
Morrow-Johnson, Jalissa 287
Morse, Taylor 313
Morton, Jason 262
Mostashari, Shariar 150
Mosteller, Aaron 287
Mouna, Noma 214, 223
Mountcastle, Nancy P. 192
Mousseau, Amie 214, 221
Moxley, Justin 287
Moye, Larry 192
Mujalled, Mohammad 262
Mull, David 151, 242
Muller, Mallory 313
Muller, Marisa 287
Mullican, Kelly 106, 262
Mulligan, Kara 287
Mullins, Dorothy 43
Mullins, Stephanie 287
Murphy, Jennifer 287
Murphy, Kelvin 287
Murphy, Mallaria 262
Murphy, Reaneshia 287
Murray, Paula E. 192
Musgrave, Sean 287
Musselwhite, Evan 196
Muzyk, Andrew 203
Mygrant, Brandon 243
Myles, Tynieka 313

N

Nadimpalli, Lakshmi 45
Nagy, Olivia 151
Naik, Paras 214, 221, 222, 243
Nakasone, Vanessa 262
Nakuku, Benjamin 167
Nance, Gerald 243
Nance, Keith 49, 262
Narron, Jordan 37, 49, 262
Nash, Haley 49, 262
Nash-Martin, Brittany 313
Nasse, Andrea 42, 53,, 243
Natt, Nadia 313
Naugle, Kyle 287
Naylor, Allyson 262
Naylor, Tiffany N. 187
Neal, Ashley 287
Neal, Danielle 262
Neal, Laura Taryn 187
Neely, Kristen N. 192
Neidhardt, Steven 313
Neill, Taylor 288
Nelson, Cameron 288
Nelson, John 122, 263
Nelson, Kayla 32, 41, 263
Nelson, Kevin 263
Nelson, Kristen 288
Nematollahi, Nima 192
Nemecz, George 202
Neptune, Andrew 313
Nery. Dr. Karen 7, 174, 177
Newby, Samuel 263
Newkirk, Matthew 40, 243
Newkirk, Rebecca 313
Newkirk, Travis 166
Newman, Lloyd 313
Newman, Patrick D. 192
Newman, William 313
Newton, Andrew 151, 243
Newton, Jonathan 263
Newton, Kaelyn 313
Newton, Steven C. 196
Nguyen, Dan 220
Nguyen, Tran . 210, 218, 220, 221, 222
Nguyen, Treena 243
Nguyen, Trung 263
Nguyen-Huynh, Heather 313
Nichols, Bryan Grant 187
Nichols, Chris A. 187
Nichols, Christopher 218
Nichols, Erran 313
Nichols, Justin Paul 187
Nichols, Michelle 243
Nicholson, Alexis 37, 313
Nickerson, Arianna 313
Nickerson, Brittney 44, 288
Nicol-Samuel, Delohnni 313
Niell, Clayton 313
Nieves, Redula 32, 313, 324
Nikolova, Borislava 288
Nitz, Cecilia 313
Nix, Grant 35, 313
Nobles, Quenicia 313
Noe, Stacie 279, 288
Noh, Seungwoo 288
Noles, Samantha 243
Nolin, William 205
Norden, Diana 243
Norlander Andersson, Tove 288
Normaile, Trevor 28
Norman, Kerry 313
Normile, Trevor 263
Norowzi, Ilia 288
Norris Jr., George 196
Norris, Abby 48, 49, 288
Norris, Graham 166
Norris, Jennifer 214
Norris, Leslie 214, 220, 221
Norris, Marie 151, 243
Norris, Morgan 205
Norris, Nicholas 313
North, Brittany 39, 151, 228, 243
North, Cheryl 43, 243
Northgrave, Meghan 288
Norton, Andrew Johnathan 196
Norton, Mary 288
Nowell, Ashley 48
Nowell, Olivia 313
Nozaki, Sara 313
Nshisso, Lubeka 263
Nunn, Ethan 313
Nunnery, Docoda 313
Nusbaum, Eric 28, 263
Nye, Dr. Ann Marie 203

O

O'Bannon, Lindsey 288
O'Brien, Casey 263
O'Brien, Hunter D. 192
O'Brien, Matthew 243
O'Connor, Carolyn 214, 220
O'Leary, Connor 313
O'Neal, Trevor 288
O'Neill, Amanda 118, 288
O'Quinn, Amber 288
O'Quinn, John 166
O'Shaughnessy, Brian P. 187
Oakley, Grayson 49, 288
Oakley, Jennifer Diane 187
Oakley, Rachel 288
Oakley, Tyler 313
Oates, Calvin 114, 263
Oates, Mercedes 313
Obaji, Al 288
Ochsner, Ann C. 192
Ogles, Christopher 214
Oldham, Ashley L. 192
Oldham, Emily 28, 243
Oldham, Laura 243
Oley, Timothy 214
Oliver, Daniel 288
Olson, Dane 288
Olson, Tyler 263
Omare, Tim 288
Omonde, Andrew 44, 263
Onubogu, Ugonwa 210
Opdyke, Hannah 288
Opeka, Emily 218

Orbaker, Chad 243
Orozco, Kevin 288
Orr, Courtney 314
Orr, David 150
Orr, Jamie 205
Ortiz, Dr. Ann 134
Ortiz, Jordan 288
Osafo, Kwame 205
Osborn, Lucas 184
Osborne, Clair 214, 220
Osbourne, Natasha 214, 220
Osman, Angel 44, 48, 228, 243
Overby, Nicholas J. 192
Overholt, Molly 263
Overman, Christie 50, 263
Overton, David J. 196
Owen, Kalyn 288
Owen, Stephen 166
Owens, Emmitt 34, 243
Owens, Josh 256
Owens, Joshua 263
Owens, Laura 205
Owens, Stephanie Lynn 188
Owens, Tyler 243
Ownley, Wallace 288
Oxeandine, Alexis 51
Oxendine, Alexis 314

P

Pace, Patricia 166
Pack Jr., Ken 196
Page, Parker 288
Page, Shannon 263
Panfil, Jamie 288
Pangburn, Jacalyn 288
Parada, Adrian 45, 314
Pardue, Danielle S. 196
Parise, Matthew 288
Park, Christine 263
Park, Younsoo 167
Parker, Amber 288
Parker, Barry 288
Parker, Billie 243
Parker, Carla 288
Parker, Emily 210, 223
Parker, Gavin 288
Parker, John 263
Parker, Marshall 45
Parker, Rodney 202
Parkes, Karen 167
Parkes, Karie 37
Parks, Charles 223
Parmley, Amanda 263
Parnell, Jeremy 314
Parrish, Cameron 289
Parrish, Joseph 289
Parrish, Lauren 289
Parrish, Stacey 214, 220
Parrish, Taylor 263
Parson, Hannah 53, 289, 294
Parson, Jacob 53, 263
Partee, Caleb 289
Pascal, Anita 289
Paskiewicz, Laura 289
Pasquale, Alexis 289
Pasquith, Robert 243
Patchett, Robert A. 196
Pate, Kelly 243
Patel, Ami 289
Patel, Barkha 263
Patel, Bhavin 263
Patel, Chirag 314
Patel, Kunal 243
Patel, Neeti 289
Patel, Niharika 289
Patel, Nisha 289
Patel, Palak 314
Patel, Prit 243
Patel, Priti 263
Patel, Priyanka 45, 243
Patel, Purav 263
Patel, Purvi 243
Patel, Rita 289
Patel, Sagar 45, 47, 289
Patel, Sapana 214, 221, 222
Patel, Shrujal 289
Patel, Snehal 263
Patel, Sweta 205
Patel, Veena 243
Patterson, Keristen 314
Patton, Chad 289
Patton, Kristy 188
Paul, Shannon 210
Pauling, Christian 243
Pauling, Christopher 244
Paxton, Taylor 289
Paylor, Tiara 314
Payne, Ellis G. 192
Payne, Mitchell 314
Paynter, Raymond 244
Paz, Adolfo 314
Pearsall, Garry 289
Pearson, Brian 289
Pearson, Christopher 314
Pearson, Jerry 167
Pearson, Lisa 167
Peedin, Lindsey 244
Peel, Christopher 289
Peele, Darien 314
Peele, Leslie 314
Pell, Steffen 289
Peltz, Robert 167
Pendergrass, Michael 244
Penner, Julie 205
Penny, Dr. Donald 160
Percival, Lynn C. 188
Perez, Jennifer 289
Perez, Laura 263
Perez, Tiffany 289
Perrigo, Stephen 289
Perrow, Joseph 244
Perry, Jonathan 289
Perry, Joshua 289
Perry, Kara 289
Perry, Kortney 289
Perry, Nolan 32, 33, 45, 49, 314, 320, 324
Peschke, Kristen 314
Peterson, Billy 263
Peterson, Drew 93
Peterson, Jacob 166
Peterson, Jessica 264
Peterson, Timothy 264
Petrasso, Vince 102, 244
Petro, Brandon 210
Pham, David 314
Pham, Johnny 314
Phelps, Christina L. 197
Phelps, Ryan 289
Phillippi, William 264
Phillips, Alexander 244
Phillips, Christopher 166
Phillips, Courtney 214, 220
Phillips, Daniel 264
Phillips, Dustin 290
Phillips, Justin 290
Phillips, Kenneth 264
Phillips, Leslie 290
Phillips, Matthew C. 188
Phillips, Rebecca A. 192
Phillips, Scott 205
Phillips, Whitney 197
Phu, Anna 290
Pierce, James 210
Pierce, Lyndsay 290
Pierrie, Michael 197
Pike, Brandon 314
Pilson, James 166
Pinapaka, Sarvari 205
Pine, Ronald 264
Piotrowski, Krystal 314
Piper, Julie 314
Pipkin, Rebecca 264
Pippens, Lisa 244
Pittman, Dustin B. 188
Pittman, Jennifer 314
Pittman, Joshua 290
Pittman, Kristian 290
Pitts, Larry 314
Pizzuti, Paul 314
Planchard, Nicholas 206
Plante, Cynthia A. 197
Plater, Jimmy 290
Platt, Brandie 264
Pleasant, Jordan 47, 264
Pleasant, Ryann 314
Ploughe, Christopher 244
Plymel, Cory 290
Politis, Maria 44, 314
Polk, Daniel 115, 264
Polland, Benjamin 290
Pollard, Amanda 210
Poluga, Ognjen 290
Pomare, Roshawn 314
Pond, D. Ryland 192
Pond, Ethan 290
Pond, Marcus 166
Ponder, Diamond 314
Ponton, Amy Patricia 188
Poolas, Ryan 70
Poole, Ashley 244
Poole, Mary McQueen 264
Poolos, Michael 39, 290
Pope, Amy 264
Pope, Falon 166
Pope, Jenna 210
Porter, Lindsey 244
Porter, McKenzie 105, 314
Porter, Meghan 314
Portone, Dan 192
Poston, Megan 218, 223
Potter, Michelle 264
Potts, Ian 314
Potts, Nicholas 314
Pouliot, Jonathon 206
Pound, Melanie 203
Powell, Angela 290
Powell, Brittany 47, 290
Powell, Dr. Janet 174
Powell, Ethalee 290
Powell, Jon 184
Powell, Joseph 314
Powell, Joshua 314
Powell, Katy 206
Powell, Marilyn 206
Powers, Dr. Bruce 160
Powers, Lawrence 167
Powers, Leslie 210
Poythress, Raymond 314
Pradham, Ratnaprabha 197
Pratt, Shamiakia 314
Prazeres, Lucilene 167
Preas, Caroline 223
Preas, Carolyn 214
Precup, Theodora 206
Preddy, Gordon 290
Preddy, Kelsey 264
Preston, Giovanna 290
Preston, Jalissa 315
Preston, Marikate 264
Prevette, Brett 315
Prevette, Joshua 244
Prevette, Joyce O. 192
Prevette, Kayla 218, 223
Price, Christopher 264
Price, Ginger 218, 221, 223
Price, Jeffrey 315
Price, Kelley 315
Price, Krystle 290
Price, Lindsey 290
Price, Olivia 315
Price, Robin 29
Priddy, David 52, 26
Priddy, Dylan 26
Priebe, Brandon 26
Prince, Mary Helen 19
Pringle, Ruell 24
Pritchard, Hannah 26
Pritchard, Roger 26
Pritchett, Benjamin 29
Procter, Justine L. 18
Proctor, Courtney 214, 22
Prohaska, Jeffrey 26
Protor, Courtney 22
Provilus, Sharlene 16
Pruddy, Gordon 5
Pruett, Kimberly 49, 151, 228, 24
Pruitt, Bobby 218, 221, 22
Psaltis, Christine 29
Psaltis, Melissa 40, 4
Puligujja, Pavan 4
Purefoy, Damia 29
Puri, Kavita R. 19
Purkey, Constance 20
Pursley, Kristin 31, 29
Purzitza, Adam 31
Pusey, Derique 26
Pyo, Peter 50, 24

Q

Queen, Alex 4
Queen, Alexander 31
Quig, Nathan 29
Quinn, Bryana 31

R

Rabon, John M. 19
Rabon, Royal 29
Raby, Holly 16
Radford, Lauren 24
Radloff, Cassandra M. 19
Rai, Monica 218, 220, 221, 22
Raines, Brittany 4
Rajic, Lara 31
Ramsey, Brandon 37, 244, 24
Randall, Andrew 31
Randazzo, Matthew 31
Rapciak, Andrew 29
Rape, Caleb 24
Raper, Hank 35, 26
Rapp, Kassie 53, 26
Rappaport, David 20
Rappold, Paul 307, 31
Rathore, Pawan 24
Ratley, Sarah 271, 29
Ratzlaff, Richard 16
Rawlins, Ryan-Wade 31
Ray, Bradlee 31
Ray, Cynthia 16
Ray, John 31
Ray, Melissa 26
Ray, William 31
Rayfield, Amber 21
Raynor, Courtney 29
Raynor, Kayla 26
Raynor, Lauren N. 19
Razov, Anthony 29
Reading, Heather 19
Reagan, Matthew 26
Reardon, Jennifer 20
Reaves, Jordan 108, 31

Leavis, Katherine 264
Leavis, Sara 228
Leavis, Sarah 244
Lebman, Clarissa 197
Lector, Alex 45, 49, 291
Leddeck, Chelsea 315
Ledus, Robyn 206
Leed, Chad 53
Leed, Charles 166
Leed, Jamie 291
Leed, Ramsey 265
Leeder, Colton 315
Leeder, Roger 206
Leeve, Russell 202
Leeves, Parker 244
Legan, Conor P. 192
Leger, Ashley Katherine 197
Legister, Matt 151, 244
Lego, Casey D. 193
Leichert, Courtney 315
Leichley, Marissa 265
Leid, Jarett 188
Leid, Khiry 291
Leid, Tanae' 291
Leilly, Evan 265
Leinhardt, Amber R. 197
Leinheimer, Christopher 291
Lella, Lorraine 265
Lenfrow, Chelsea 36, 315
Leumont, Logan 315
Lex, Nicholas 315
Leyes, Jafeth 315
Leynolds, Chris 116, 291
Leynolds, Laura 265
Leynolds, Luke 315
Lhee, Dongho 265
Lhodes, Benjamin 265
Lhodes, Heather 206, 220
Lhodes, Stephanie 291
Libeiro, Paul D. 188
Licard, Robyn 265
Lice, Natalie M. 193
Lich, Wesley 202
Lichards, Katherine 31, 244
Lichardson, Courtney 44, 244
Lichardson, Kimberly 166
Lichardson, Natasha A. 193
Lichardson, Whitney 315
Lickards, Front row: Jamie 220
Lickards, Jamie 214
Lickards, Zachary 291
Lickman, Michelle 244
Licks, Ashley 48, 51, 53, 315
Licks, Monica 218, 223
Liddle, Jonathan 244
Liddle, Kayla 291
Lidgley, Ashley 218, 223
Liggins, Sara 244
Liggs, Rebecca 315
Liggsbee, David 244
Liggsbee, Thomas 166
Ligsbee, Chelsie 265
Liles, Justin 315
Liley, Stefanie 166
Liley, Taylor R. 193
Linehimer, Andrew 244
Lingley, John 214
Lios, Jason 316
Litter, Daniel 316
Litter, Jr., Robert 210
Livas, Loanna 265
Livera, David 316
Liviere, Brian 218, 223
Lixey, Jay 197
Loach, Ashley 38, 245
Lobbins, Abby 245
Lobbins, Barton 206
Lobbins, Ivey 218, 222
Loberson, Corie 316
Loberson, Dr. John 82
Loberson, Mary 47, 291
Loberts, Audrey 245
Loberts, Elizabeth 167
Loberts, Jim 83
Loberts, Matthew 245
Loberts, Quintrel 316
Loberts, Sara 210, 220
Loberts, Wesley 245
Lobertson, Chrishana 316
Lobertson, Danielle 291
Lobertson, Johnathan 245
Lobertson, Terrence 265
Lobidoux, Brittany 265
Lobinson, Craig 167
Lobinson, Jeremiah 291
Lobinson, Katherine 265
Lobinson, Mary 316
Lobinson, Oshe 316
Lobinson, Sarah 206
Lobson, Jacob 316
Lodgers, Brian 206
Lodriguez, Amanda 42, 245
Lodriguez, Jonathan 116, 245
Lodriguez, Lauren 291
Lodriguez, Orlando L. 193
Lodriguez, Tara A. 197
Logan, Andrew 291
Logers, Andrew J. 197
Logers, Billie 265
Logers, Caitlyn 265
Logers, Christian 316
Logers, Jonathan 316
Loland, Robert L. 188
Loman, Pedro 265
Lomelfanger, Allison 197
Looks, Angela 206
Loper, Donald 291
Loper, Jessica 218
Los, Lourdes 316
Losa, John Della 303
Losati, Heather 206
Lose, Russell 188
Lose, Sarah B. 188
Loss, Corinthia 316
Loss, Jamealyah 316
Lostan, Andrew 291
Lothrock, Brianne 48, 316
Lotsaert, Joshua 316
Loukema, Dr. Lorae 174
Lousay, Joseph 316
Louse, Amanda 210, 221
Louse, Caitlyn 37, 265
Louse, Harvey 316
Louse, Skip 197
Loush, Megann 265
Louth, Whitney 316
Lowe, Alex 39
Lowe, Stephen 245
Loy, Christina 265
Loyal, Steven 291
Loyall, Zachary 214
Loyer, William T. 193
Loyster, Charles 316
Lubino, Rachele A. 193
Lucker, Stephanie 221
Luffin, Cohen 316
Luffin, Matthew 206
Lunion, Rhonda 291
Lupert, Jasmine 316
Lusche, Lindsay 316
Luss, Gregory 291
Lussell, Jeff 197
Lussell, Travis 167
Luth, Eva 167
Lyals, John 245
Lyals, Jon 49
Lyals, Michael 245
Lydberg, Valerie 210, 223
Lydman, Jeffrey 90, 245

S

Sadler, Maria 218, 223
Saenz de Pipaon, Blanca 101, 245
Safaya, Shilpa 245
Sajecki, Annette 206
Salazar, Leilani 316
Salmen, Hanna 105, 265
Salmon, Brad A. 193
Salsbury, Nathan 51
Samuel, Lauren 51, 291
Sandage, Brandi 291
Sanders, Andrew 291
Sanders, Chelsie 218
Sanders, Mallorie 218, 223
Sanderson, Brittany 316
Sanderson, Libby 48, 291
Sanderson, Nicki Caroline 197
Sandy the Dog 70
Santiyani, Natalie 311, 316
Sario, Amy 245
Sasser, Lynn 218
Satterwhite, Hannah 291
Satterwhite, Tara 245
Sauls, Brittany 49, 265
Saunders, Samuel A. 197
Sautter, Scott D. 193
Savage, Michael 291
Savarese, Matthew S. 193
Sawyer, Amber 316
Sayles, Jasmine 41, 291
Scales, Steven 291
Scallan, Alyssa 316
Scally, Melissa 35, 265
Scarborough, Whitney T. 193
Schaefer, Jesse 197
Schammel, Courtney 245
Scheel, Daniel 316
Scheyd, Ron 265
Schmid, Robert J. 202
Schneggenburger, Brett 46, 291
Schneider, Ian 317
Schnoor, Alexandra 317
Scholz, Mary 265
Schroeder, Dr. Donald 45
Schtakleff, Sarah E. 197
Schuh, Jennifer 203
Schupp, Robert 229, 245
Schuup, Robert 45
Schwartz, Michael 291
Schwitzgebel, Matthew 317
Scidmore, Michael 317
Scott, Aimee 245
Scott, Caroline 291
Scott, Jessica S 188
Scott, Nikki Leigh 197
Scott, Paul 210
Scott, Steven 265
Scro, Katelin 265
Seamans, Jonathan 245
Searles, William 167
Seawell, John 35, 265
Seely, Derek 291
Seitters, Jared 265
Self, Matthew 317
Selfe, Kelli 206
Semmes, Skyler 291
Semon, Brittney 49, 265
Sergey, Matthew 292
Serrano, Arthur 317
Serzan, Katherine 206, 207, 220
Sessoms, Charles 292
Sessoms, Leslie 166
Sessoms, Melanie 292
Settonni, Mario 292
Severenchuk, Irina 292
Severns, Joshua 265
Severt, Candace 220
Sewell, Alex 197
Seymour, Andrew J. 197
Shah, Kunal 265
Shah, Neel 245
Shah, Tejas 265
Shah, Vivek M. 188
Shakes, Leighcraft 210
Shannon, Kyle 197
Shapiro, Marlena 218
Sharp, Kasey 206
Sharpton, Rachel 48, 265
Sharrar, George 265
Shasanmi, Israel 166
Shattuck, Jonathon 245
Shaver, Robert 317
Shaver, Ryan 214
Shaw, Charles 218
Shaw, Dennis 245
Shaw, Desiree' 292
Shaw, James 265
Shaw, Jesse 266
Shaw, John 317
Shealy, Preston 151
Shearin, Coye 220
Shearin, James 218
Shearon, Paula M. 188
Shears, Jordan 317
Sheldon, David 292
Sheldon, Scarlet 49
Shelton, Anthony 214, 221, 222
Shelton, Sarah 210, 220
Shelton, Scarlet 292
Shelton, Tony 220
Shephard, Kayla 38, 292
Shepherd, Colleen 218, 223
Shepherd, Laura 266
Sheppard, Devin 44
Sheppard, Edward 266
Sheppard, Eric 245
Sheppard, Kassandra 37, 266
Sherpinskas, Tracey 193
Sherrer, Eric 245
Sherrer, Mark 292
Sherriff, Kevin D. 188
Sherrill, Brian 292
Sheth, Jimmy 45, 47, 245
Sheuring, John 245
Shifflette III, Edward Allen 197
Shin, Daniel 202
Shin, Jong Chul 245
Shine, Fernando 266
Shiver, Geoffrey 214, 220
Shooter, Martha 150
Shorter, Rebecca 210, 221
Shoun, Peter 317
Shrestha, Mohanish 218
Shuhart, Laura 317
Shuler, Krystan 266
Shultz, Candice 292
Shyam, Bhuvana 45
Sibelu, Michael 44, 45, 245
Sides, Emily 49, 317
Siewe Toffessi, Olivier 317
Sigmon, William 245
Simmons 221
Simmons, Ashley 245
Simmons, Brian 210, 220
Simmons, Elizabeth L. 193
Simmons, Jared 266
Simmons, Joshua 266
Simmons, LaZandra 34, 41, 263, 266
Simmons, Michele 218, 220, 221, 222, 223
Simmons, Randy 161
Simmons, Rush A. 197
Simms, Erika 245
Simpkins, Ashley 317
Simpson, Joshua 188
Simpson, Kane 245
Simpson, Keith 245

Simpson, Reanna 266
Simpson, Rebekah 292
Simpson, Tara 266
Sims, Harold 111, 245
Sinclair, Lauren 206
Sinclair, Patrick 292
Singh, Amanjyot 45, 317
Singh, Prabha 206
Singh, Priyanka 45, 292
Sirpal, Rameet 317
Sismour, Darrin 71
Skakle, Austin 246
Skatell, Nicholas 246
Skinner, Amy 292
Skipper, Sarah 51, 317
Slohn, Christina 292
Sloop, Emily A. 188
Small, Lovern 166
Smart, Edward 166
Smart, John 246
Smisor, Melissa 218, 221, 222, 223
Smith Jr., Perry 35
Smith Jr., Richard 206
Smith, Alex 166
Smith, Alexandra 266
Smith, Allegra 167
Smith, Amy 317
Smith, Ashley 246, 317
Smith, Ashley R. 193
Smith, Benjamin 266
Smith, Bethany 151, 246
Smith, Brandon 317
Smith, Carl 292
Smith, Cassidy 246
Smith, Cecil 317
Smith, Christopher 292, 317
Smith, Danielle 292
Smith, Emily 48, 53, 229, 246
Smith, Jacob 266
Smith, James 167, 292
Smith, Jennifer 214, 223
Smith, Jeromy 167
Smith, Jonathan M. 188
Smith, Jr., Richard 206
Smith, Justin 317
Smith, Kari 292
Smith, Kenneth 246
Smith, Kristin 37, 266
Smith, Kristy 210
Smith, Laura 210
Smith, Leigha 292, 299
Smith, Michael 29
Smith, Natasha 317
Smith, Nathaniel 292
Smith, Patrick 246
Smith, Paul 292
Smith, Dr. Peggy 174
Smith, Perry 317
Smith, Rachel 317
Smith, Rebekah 317
Smith, Sharnae' L. 188
Smith, Sloan 266
Smith, Taylor 53, 317
Smith, Trevour 151, 246
Smith, William 266
Smoot, Sherquoia 292
Smythers, Jeremy 292
Snead, Philip 246
Snead, Timothy R. 188
Snider, William 292
Snodgrass, Kristen 214, 220
Snow, Kimberly 38, 292
Sobotka, Lubos 292
Soehren, Daniel 266
Sola, Leona 292
Soles, Jessica A. 197
Solomon, Kaitlin 32, 266
Somers, James 167
Somerville, Mary 266
Sommerville, David 266
Song, Hong 167
Soni, Krunal 45
Soriano, David Clavera 302
Sosnowski, Rachael 292
Sotack, Jennifer M. 193
Sotelo, Rosalia Maria 197
Soule, Reid 317
Southerland, Carl 317
Spangler, Benjamin T. 197
Spangler, Lindsey Long 197
Sparrow, Justin 120, 292
Sparrow, Marah 266
Speaker, Christopher 266
Spears, Amanda 292
Spears, Antonio 48, 49, 70, 292
Specht, Andy 28, 29, 266
Specht, Meredith Daveluy 188
Spell, Gavin 293
Spencer, Adrian 210
Spencer, William 166
Spivey, Jonathan 246
Spivey, Justin 214
Spivey, Kristie 246
Spry, Baryn 317
Spry, Monique 118, 317
Spurling, Melissa 210
Srivastava, Alka 193
St. Andrews, Christopher 266
Staehle, Niki 47, 51, 254, 266
Staehle, Evan 53, 126, 266
Stafford, Amber 246
Stafford, Robert 293
Stagdunar, Kelly 51
Stagner, William 202
Stajduhar, Kelly 293
Staley, Stephen Troy 193
Stallings, Andrew 317
Stallings, Charles 210
Stallings, Jillian 317
Stallings, Josh 220, 223
Stanczyk II, Mariusz 214
Stange, Kelly 266
Stanley, Brittany 93, 246
Stanley, Brooke 266
Stanley, Daniel 317
Stanley, James 166
Stanley, Leah 51, 293
Stanley, Megan 293
Stanley, Roger 266
Starita, Dr. Cynthia 142
Starkey, Chadwick 206
Starkey, Christopher 293
Starling, Ericca D. 193
Starnes, Bethany 266
Staton, Andrew 266
Staton, Casey 218, 220, 246
Staton, Corey 293
Stebbins Jr., Timothy 210
Stebbins, Robbie 220
Steckbeck, Mark 150
Steedly, Laura 39, 218
Steegar, David 134
Steiner, Gil 203
Stephan, Lauren 266
Stephens, Alison 220
Stephens, Carolina P. 197
Stephens, Christopher 246
Stephens, Elisabeth 47, 240, 246
Stephens, Rachel 218
Stephens, Sam 193
Stephenson, Andrea 266
Stephenson, Bryan 293
Stephenson, Crofton 293
Stephenson, Daniel 246
Stephenson, David 318
Stephenson, Lenzy 246
Stephenson, Mark 151
Stephenson, Thomas 246
Stephenson, Timothy 246
Stevens, Helen 206
Stevens, Jessica 318
Stevens, Jordan 50, 293
Stevens, Kenyon 266
Stever, Lindsey 318
Stewart, Christopher 246
Stewart, Ernestine 246
Stier, Christina 210
Stillman-Alvin, Sandra 166
Stilwell, Matt 193
Stocks, Amy 166
Stogner, Amber 293
Stoker, Kyle 246
Stokes, Candace 293
Stokes, Jeffrey 206
Stokes, Mary Catherine 197
Stokes, Natasha 218, 223
Stoll, Brittany 70
Stone, Britanee 41, 267
Stone, Eddie 318
Stone, Jeroen 318
Stone, Jon-Michael 293
Storms, Ashley 293
Storms, Crystal 267
Stowell, Beth K. 188
Stratton, David 161
Stratton, Kristi 167
Strause, Courtney 151, 246
Streb, Andrea 293
Streblow, Brandon 318
Street, Dr. Jutta 174
Strickland, Anna 318
Strickland, Autumn 267
Strickland, Brittany 318
Strickland, Kenneth 32, 49, 246
Strickland, Shelby 318
Strohmeyer, Ashley 267
Strong, Drake 318
Strother, Brittany 318
Stroud, Taylor 318
Stryffeler, Michael 114, 267
Stubbs, Edward 293
Stuemke, Amanda 293
Stultz, Jeremy 218
Stump, Ryan D. 193
Stumpf, Ashlyn 260, 267
Stutts, Lauren 293
Styron, Amanda Michelle 197
Sue-Ling, Andrew 293
Sugg, Ashley 151, 246
Suggs, Eliot 293
Suggs, Jeffrey 318
Suits, Brandon 318
Sullivan, Aaron 49
Sullivan, Brook 151
Sullivan, Cheryl 188
Sullivan, Crystal 246
Sullivan, James 246
Sullivan, Matthew 293
Sullivan, Travis 318
Sum, Davy 98, 267
Sumner, Dr. Eugene 174
Summe, Sara E. 197
Summerlin, Joshua 167
Summers, Michael 318
Surles, Chason 293
Surles, Morgan 214
Surviladze, Ana 246
Sutherland, Torii 318
Sutlon, Ashley 51
Suttles, Elizabeth R 193
Sutton, Ashley 246, 267
Sutton, Billy 167
Sutton, Edward 318
Sutton, Lisa 293
Swain, Austin 37, 267
Swanson, Larry 203
Swanzey, Kathryn 293
Swartzel, Dennis 34, 246
Sweat, Aaron 318
Sweeney, Shane 318
Sweeney, Vincent 206
Sweet, Justin 246
Swinton-Carrasco, Kyle 293
Sykes, Brittany 218, 223
Sykes, Heather 206
Szasz, Maggi 318
Séeligman, Dr. Tatiana 17

T

Ta, Hien 20
Tabor, Laura 16
Tacke, Jennifer 26
Tacke, Jenny 7
Tackett, Sarah 19
Tadlock, Emily 31
Taft, M. Lee 19
Tai, Lorna R. 18
Talbott, Holly 24
Tarleton, Tara 34, 44, 26
Tarrant, Ryan M. 18
Tart, Ashley 24
Tart, Austin 29
Tart, Colby 29
Tate, Joshua 29
Tate, Tommy 19
Tatum, Andrew 16
Tatum, Lydia 16
Taylor III, William James 19
Taylor, Allyson 4
Taylor, Angela 16
Taylor, Bill 20
Taylor, Blake 31
Taylor, Brittany 26
Taylor, Corey 26
Taylor, Derek 31
Taylor, Dr. Gary 7, 17
Taylor, Frank 26
Taylor, Heather 51, 31
Taylor, James V. 19
Taylor, Jessica 26
Taylor, Kristy 151, 24
Taylor, Matthew 29
Taylor, Michael 29
Taylor, Miles 24
Taylor, Shawn 41, 4
Taylor, Stephane 29
Taylor, Tom 15
Taylor-Wyatt, Verrelle 24
Teachey, Carl 46, 29
Teasley, Brian 26
Teeter, Christopher 53, 29
Telicia, Bass 24
Terrell, Isaiah 24
Terrell, Lauren 26
Terry, Kaili 24
Terry, Keegan 31
Tesfaye, Zinash 210, 221, 22
Testerman, Samuel 21
Testerman, Sara-Beth 31
Tew, Jefferson 31
Thakkar, Parth 26
Thakor, Rudrangi 24
Theriault, Christina 31
Thigpen, Brittany 218, 220, 22
Thomas, Akeem 29
Thomas, Blake 31
Thomas, Christopher 31
Thomas, Dency 51, 29
Thomas, Jozy 26
Thomas, Kaitlin 34, 47, 26
Thomas, Krista 29
Thomas, Lisa 26
Thomas, Scott 44, 229, 24
Thomas, Shana 24
Thomas, Tiffani 29
Thomas, Tiffany 5
Thompson, Alan 26
Thompson, E. Dawn 18
Thompson, Jesse 21
Thompson, Joseph 31
Thompson, Letari 16
Thompson, Robin 26
Thornhill, Tina 20

Thornton, Samuel 267
Thornton, Travis 247
Threadgill, Brandon 318
Tildsley, Britni 294
Tilghman, Justin 71
Tiller, Jessica A. 198
Tindell, Marissa 318
Tingle, Wendy 168
Tinucci, Patrick 319
Tirado, Steven 38, 267
Tolar, Michael 168
Toliver, Cornelius 214, 223
Tolley, Christopher 294
Tomas, Josep Baro 299
Tomasone, Derek 294
Torres, Gabriela 267
Tortorello, Paige 294
Totman, Dominic 198
Townsend, Andrew 247
Townsend, Kerry 247
Townsend, Mary 203
Tracey, Joshua 28
Tracy, Joshua 319
Trainor, Amelia 319
Trainor, Ashley 294
Tran, Hong 210
Trapp, Jonathan W. 188
Treffer, Andrew 294
Trexler, Joshua 294
Trexler, Molly 319
Triplett, John 203
Tripp, Jordan 51, 319
Trogdon, Marshall 294
Trought, Kenisha 319
Trouten, Chelsea 319
Troutman, Kayleigh 267
Troyer, Morgan M. 188
True, William 267
Trull, Stephen 247
Tseng, Tina 202
Tuck, Jordan 52, 319
Tucker, Allison 168
Tucker, Haley 267
Tucker, Jeremy 218
Tucker, Kelsey 188
Tucker, Terry 247
Tully, Janet 247
Tunstall, Joshua 247
Tunstall, Kaitlyn 47, 319
Turck, Michael 319
Turlington, Jordan 268
Turner, Alicia 247
Turner, Alphonse 168
Turner, Chris 164
Turner, Jennifer 268
Turner, Katie 51, 53
Turner, Lauren 268
Turner, Mary 294
Turner, William 168
Turnure, Jessica 319
Turpin, Brittany 47, 268
Turrentine, Andre 168
Tyler, Rashad 294
Tyler, Timothy 294
Tyndall, Michael 31, 40, 51, 268
Tyner, Jonathan 294
Tyson, Alaine 319
Tyson, Amy 272, 294

U

Uckele, Emily 319
Umberger, Casey 268
Umberger, John 247
Umberger, Jon 49
Underwood, Roger 161
Underwood, Thomas 49, 247
Upchurch, Misten 319
Uribe, Corey 319
Urioste, Brian 294
Urquizu Arocena, Teresa 319
Urquhart, Christine 41, 247
Usina, Joel 168

V

Vachieri, Robert 319
Vaghani, Dhara 247
Vaghela, Manan 45
Valdez, Crystal A. 198
Valdez, Sean 214
Valdillez, Robert C. 188
Valenti, Mark 319
Van Buren, Michael 319
Van Der Linden, Alex 294
Van Steinburgh, Benjamin 198
Vanderford, Joy 52, 294
Vandergriff, Dr. Ken 50
Vang, April 34, 229, 247
Vargas, Monica 268
Vargas, Nicolo Eddie 268
Vasani, Pinali 35, 45, 319
Vasiliou, Nicholas 294
Vassey, Joshua 319
Vaughan, Dr. Frank 30
Vaughan, Dr. JoAnn 150
Vaughn, Keith 161
Vaughn, Sara 268
Vejraska, Kyle 247
Verschuren, Laura 319
Vesper, David 168
Vick, Sarah 319
Vickers, Jessica Blair 198
Vickery, Jennifer 294
Vickery, Jessica 294
Vincent, Valerie H. 198
Viniarski, Taylor 319
Viohl, Eric 35, 319
Viohl, Matthew 34, 268
Viohl, Robert 247
Viverette, April 168
Vo, Andrew 319
Voelkel, Sandy 36, 37, 229, 247
Volger, Emily 211
Vollono, Matthew 268
Volpe, Stephanie 294
Vonatski, Evan 268
Voss, Kristy 319
Vue, Cingmeng 294
Vue, Peter 247

W

Wade, Amanda 247
Wadsworth, Alison H. 193
Wagner, Ashley 268
Wagstaff, Christopher 295
Wagstaff, Joseph 268
Waite, Raymond 319
Wakefield, Dr. Andrew 160
Waldron, Brian 206
Waldron, Dr. Donna 57, 141
Waldrop, Sarah 319
Walker, Anne 295
Walker, Deidra 320
Walker, Jacob 295
Walker, Kia 168
Walker, Mary 206
Walker, Matthew 268
Walker, Ricky 247
Wall, April 248
Wall, Ashley E. 193
Wall, Deborah 168
Wall, Melissa 53, 276, 295
Wallaart, Loukas 99, 268
Wallace, Bert 130
Wallace, Caleb 295
Wallace, Crystal 248
Wallace, David 320
Wallace, Greg 184
Wallace, Dr. Jerry 78
Wallace, Dr. Mac 160
Waller, Daniel 214
Wallin, Alex E. 188
Walls, Cori 248
Walraven, Amanda 206
Walrond, Alexa 40, 50, 268
Walsh, Stephanie 295
Walsh, Thomas 248
Walston, Bobbi Jo 219, 223
Walston, Cherlona 268
Walton, Jacques 268
Wanner, Betsy 268
Wanner, Victoria 232
Ward, Adam J 198
Ward, Ashley 214, 220, 223
Ward, Daniel 168
Ward, Jordan 320
Ward, Megan 206
Ward, Tiffany G. 193
Warfield, Jason 248
Warjri, Kitribha 248
Warner, Alicia 248
Warner, Austin 268
Warnick, David 295
Warren, Adam 295
Warren, Ashley 151, 229, 248
Warren, Ginger 215
Warren, Ricky 168
Warriax, Jessie 40, 295
Washington, Marissa 295
Wassman, Ryan 295
Wassum, Mindy 211, 221, 222
Waters, Kaitlyn 211, 220
Watkins, Danielle 295
Watlington, Ginger 206
Watlington, John 248
Watson, Chelsea 295
Watson, Daniel 295
Watson, Jaquale 320
Watson, Richard 268
Watson, Samantha 295
Watt, Destiney 268
Watts, Desiree 295
Waugaman III, Richard A 198
Weathersbee, Michael 320
Weaver, Brandon 268
Weaver, Briann 320
Weaver, Dr. Debora 141
Weaver, Jacob 295
Weaver, Jessica 295
Weaver, Nikole 320
Weaver, Seth 151
Weaver, William N. 198
Webb, Ashley 268
Webb, Cassie 248
Webb, David 168
Webb, Heather 45, 168
Webb, Joshua 320
Webb, Mamie 248
Webb, Maurice 168
Webb, Nicholas 46, 268
Webster, Hanna 320
Webster, Robert 295
Weeks, Lauren 215
Weeks, Nicholas 295
Weeks, Olivia 184
Weeks, Rachel 295
Weening, Kaylynn 320
Weers, Ashley 109, 144, 248
Weidrick, Waylon 268
Weigandt, Corey 268
Weir, Ariel 320
Welch, Teresa Lyn 193
Wells, Alisha L. 188
Wells, Jennifer R. 198
Wells, Jessica M. 198
Wells, Katlyn 268
Wells, Linsy B. 188
Wells, Mike 142
Wells, Stacy E. 198
Wenn, Julianna 193
Wenos, Parker 320
Wensil, Ashley 223
Werner, David Isaacson 198
Werner, Emily 109, 268
West, Ashley 45, 320
West, Christopher 268
West, Latrice 295
West, Megan G. 188
West, Rebekah 268
West, Shannon 295
Westbrook, Elizabeth 207
Wester, Robert 295
Westergaard, Sandra 268
Weston, Erica 320
Wetherington, Keri 211, 220
Whatley, Alissa 38, 268
Whatley, Kristin 37, 71, 248
Wheeler, Bethany 295
Wheeler, Chase 320
Wheeler, Hillary 295
Wheeler, Sydnee 248
Wherry, Travis L. 198
Whisenant, Crystal 32, 50, 295
White, Andrew 211
White, Austin 320
White, Cameron 295
White, Christopher 248
White, Courtney 320
White, D. Landon 198
White, Darlene 295
White, Elizabeth 28, 295
White, Holly 320
White, John 27, 320
White, Lindsey 51, 53, 320
White, Orane 295
White, Patrick 35, 304, 320
White, Shantia 320
Whitehead, David 168
Whitehead, Stevie 248
Whitehouse, A. 168
Whiteman, Laney 51, 248
Whitfield, Ashley 320
Whitfield, Joshua 168
Whitley, Brandy 53, 295, 296
Whitley, Brooke 50, 52
Whitley, Chadwick 168
Whitley, James 45, 295
Whitley, Joseph 53, 295
Whitley, Steven 320
Whitlock, Kelsey 268
Whitlock, Leigh Ann 219
Whitlow, Thomas 248
Whitman, Richard 320
Whitmore, Carlee 320
Whitmore, Phillip 295
Whitt, Abby 215, 223
Whitt, Leah 296
Whittenton, Sarah 37, 248
Whittington, Amy 168
Wicker, Jackson D. 198
Wickman, Amity 219
Wielgoszinski, Jennifer 296
Wilby, Cara 220
Wilby, Caroline 211
Wilde, Chelsea 248
Wilde, Georgina 312, 320
Wilder, Jere' 269
Wilder, Kristen 320
Wilder, Wesley 296
Willets, Adam 296
Williams, Alysia 320
Williams, Amber 248
Williams, Brian 269

Williams, Cara ... 321
Williams, Christopher ... 215
Williams, Davida ... 41
Williams, Devon D. ... 198
Williams, Ella ... 269
Williams, Jonathan ... 321
Williams, Joseph ... 211, 221, 321
Williams, Katie ... 269
Williams, Kelli ... 296
Williams, Kirk ... 248
Williams, Laura ... 248
Williams, Mallory Elizabeth ... 189
Williams, Mark ... 44, 248
Williams, Matthew ... 248
Williams, Michael ... 168
Williams, Olivia ... 321
Williams, Olivia Alexandra ... 198
Williams, Ronald ... 168
Williams, Stewart R. ... 198
Williams, Tre'Shay ... 296
Williams, Vanessa ... 211, 221, 223
Williams, Whitney ... 211
Williamson, Angela ... 151, 248
Williamson, Ashley ... 118, 248
Williamson, Aubrey ... 168
Williamson, Courtney ... 296
Williford, Ryan ... 296
Willis, Charles ... 296
Wilmoth, Stefani ... 168
Wilms Jr., Christopher ... 193
Wilms, Christopher ... 269
Wilson, April ... 269
Wilson, Brittany ... 248
Wilson, Chelsea ... 321
Wilson, Christopher ... 168
Wilson, Dustin T. ... 203
Wilson, Jacqueline ... 248
Wilson, Javone ... 321
Wilson, Jennifer ... 321
Wilson, Jonathan ... 53, 269
Wilson, Kimberly ... 189
Wilson, Lawrence A. ... 193
Wilson, Nichole ... 211, 221
Wilson, Zachary ... 296
Wimmer, Brandon ... 296
Wine, Jacob ... 321
Wine, Jessica ... 42, 296
Winfrey, Brittany ... 215
Wingler, Kayla ... 321
Winkler, Key ... 321
Winn, Grey ... 28, 34, 249
Winston, William ... 296
Winter, Christopher ... 321
Winters, Dallas ... 321
Winters, Jeremy ... 35, 296
Wise, David ... 249
Wise, Megan ... 296
Wiseman, Joshua ... 249
Wisneski, Dennis ... 207
Witherspoon, Jimmy ... 150
Witlow, Thomas ... 151
Witt, Kody ... 168
Wolff, Jordan ... 151, 229, 249
Wolff, Ryan ... 296
Womack, Michael ... 321
Womble III, Ray H. ... 193
Womble, Kristen ... 44, 269
Womble, Seth ... 249
Womble, Shirley ... 168
Wood, Amanda ... 321
Wood, Jonathan ... 321
Wood, Katherine ... 249
Wood, Kyle ... 321
Wood, Mallary ... 211
Wood, Tyler ... 229, 249
Woodall, Krystal ... 296
Woodard, Allen Carlos ... 48, 249
Woodard, Brittany ... 249
Woodard, Danielle ... 219
Woodcock, Katie ... 269
Woodell, Hilton ... 168
Woodell, Krista ... 269
Woodruff, Banks F. ... 198
Woodruff, Woody ... 184
Woods, Alyssa ... 215, 220
Woods, Erika ... 249
Woods, Nicholas ... 139, 269
Woods, Peter ... 211
Woods, Vickie ... 168
Woolard, Daisy ... 211, 223
Worley, Chelsea ... 321
Worsham, Cameron ... 296
Worsley, Hugh ... 321
Wortman, Danielle ... 219
Wray, Brittany ... 321
Wrenn, Mary ... 296
Wright, Andrew ... 296
Wright, Michael ... 207
Wright, Robert ... 296
Wright, Tamika ... 44, 269
Wright, Tiffany ... 296

X

Xia, Helen ... 45, 48, 321
Xu, Meng ... 48, 269

Y

Yakubowski, Justin ... 321
Yamin, Scott ... 211
Yang, Andrew ... 269
Yarber, Niyana ... 321
Yarborough, Andre ... 296
Yarbrough, David ... 249
Yates, Benjamin ... 36, 296
Yates, Julie ... 198
Ye, Jing ... 48, 321
Yeaton, Timothy ... 269
Yegiyants, Aleksandr ... 193
Yesh, Lauren ... 269
Yi, Esther ... 219, 220, 221
Yiznitsky, Julia ... 51, 296
Yochum, Paul ... 297
Yocum, Lauren ... 321
Yoder, Drew ... 39, 50, 51, 269
Yoder, Laura ... 203
Yonai, Dr. Derek ... 47, 150
York, Daniel ... 297
Young, Krystian ... 297
Young, Wade ... 249
Younger, Rachel ... 207
Younts, Tyler L. ... 193
Yuhase, Jason ... 249

Z

Zablocki, Jaimie ... 249
Zager, Elizabeth A. ... 193
Zarate, Adilene ... 269
Zavala, Alyse ... 297
Zavala, Lizeth ... 321
Zaytoun, Malia ... 45, 269
Zechini, Michael ... 297
Zelazo, Jonathan ... 249
Zemke, Evan ... 249
Zeygerman, Rimma ... 321
Zier, Franklin ... 297
Zimmerman, Shelby ... 321
Zipko, Noah ... 321
Zomp, Amanda ... 207
Zucchino, Paul L. ... 193
Zurn, Hannah ... 269
Zyra, Stephanie ... 215, 220

2010